

Sapporo Convention Facilities Guide

札幌コンベンション施設ガイド

- Central Part North Area
- Central Part West Area
- Central Part East Area
- Central Part South Area
- Makomanai Jyozankei Area
- Large-scale facilities in suburban areas
- Suburban facilities



Sapporo

Convention

Facilities Guidec o n t e n t s

Sapporo Convention Facilities

Guide explanatory note3

Central Part North Area

Hotel Mystays Sapporo Aspen.....5

Sapporo Sunplaza.....6

Hokkaido Jichiro Kaikan.....7

Sapporo Center for Gender Equality.....8

Central Part West Area

A Σ TY Hall.....10

Kaderu 2・7 (Citizens Activity Center)11

Keio Plaza Hotel Sapporo.....12

Hotel Sapporo Garden Palace.....13

Sapporo Grand Hotel.....14

Sapporo View Hotel Oodorikouen.....15

Sapporo Education and Culture Hall.....16

Sapporo Prince Hotel.....17

Century Royal Hotel.....18

Sapporo Ekimae-dori Underground

Interactive Space (Chi・Ka・Ho).....19

Hotel Union (Hokkaido Education Hall)20

Hokkaido Chusyou Kigyō Kaikan.....21

Hotel Okura Sapporo.....22

Royton Sapporo.....23

TKP SapporoConference Center.....24

A dvanced Center for Universities (ACU-A).....25

A dvanced Center for Universities (ACU-Y).....26

Central Part East Area

JR Tower Hotel Nikko Sapporo.....28

Kyosai Hall.....29

ANA Crowne Plaza Sapporo.....30

Sapporo Community Plaza.....31

Sapporo Factory.....32

Shimin Hall (Kanamoto Hall).....33

Doshin Hall.....34

Hokkaido Economic Center.....35

New Otani Inn Sapporo.....36

Hotel Monterey Edelhof Sapporo.....37

Hotel Monterey Sapporo.....38

Sapporo TV Tower.....39

Central Part South Area

Sapporo Parc Hotel.....41

Premier Hotel-TSUBAKI-Sapporo.....42

Jasmac Plaza Hotel.....43

P remier Hotel Nakajima Park Sapporo.....44

Hotel North City.....45

Hotel Lifort Sapporo.....46

Makomanai Jyozankei Area

Apa Hotel & Resort Sapporo.....48

Makomanai Sekisuiheim Ice Arena.....49

Makomanai Sekisuiheim Stadium.....50

Hokkaido Seisyonen Kaikan Compass.....51

Jyozankei Grand Hotel Zuien.....52

Jozankei View Hotel.....53

Jozankei Hotel.....54

Jyozankei-Manseikaku Hotel Milione.....55

Large-scale facilities in suburban areas

Sapporo Convention Center.....57

Sapporo Business Innovation Center.....58

Axes Sapporo (Sapporo Exposition Center)59

Hokkai Kitayell (Hokkaido Prefectural Sports Center)60

Sapporo Art Park (Art Hall)61

Sapporo Dome (HIROBA)62

Sapporo Hotel Yamachi.....63

Hotel Emisia Sapporo.....64

Shin-Sapporo ARC City Hotel.....65

Sapporo ComprehensiveLearning Center (Chieria).....66

Tsudome (Sapporo Community Dome)67

Glass Pyramid In Moerenuma Park (HIDAMARI).....68

CHÂTERAISÉ Gateaux kingdom SAPPORO.....69

Suburban facilities

Kiroro Tribute Portfolio Hotel.....71

Grand Park Otaru.....72

Rusutsu Resort Hotel & Convention.....73

The Windsor Hotel TOYA Resort & Spa74

Hotel Nidom.....75

Hilton Niseko Village.....76

ANA Crowne Plaza Hotel Chitose.....77

■ Index

Facility list by size.....78

Sapporo Convention Facilities Guide

Introducing 66 main convention facilities in and around Sapporo, arranged by area. Please use this guide in your planning.

Convention venues

Introducing 8 representative venues. Dinner Capacity for seated meals

- Buffet Capacity for standing meals
- School Capacity for classroom-type seating at desks, also including (in this booklet), capacity for conference-style seating.
- Theater Capacity for seating in rows of chairs, also including (in this booklet) capacity in a venue with fixed seating.
- Basic rates Showing the approximate usage rate for 8 hours/weekday use between 9 a.m. and 5 p.m., for general use with no entrance fees. Actual rates may vary greatly, depending on time, length and purpose of use, etc. Please contact each facility directly for specific rates.

Services

Services offered in connection with convention use are listed using the symbols below.

Internet access

- Public wireless LAN hotspot
- Internet accessible from guestrooms
- Facility's private wireless LAN available
- Dedicated server

Management support

- Arrangement of secretarial staff
- Construction of venue
- Babysitting service
- Cloakroom

Universal accessibility

- Rental wheelchairs
- Wheelchair-friendly toilet(s)
- Stair and hallway railings
- Sloped entrance

Language services.

- English translation
- English-speaking staff
- Arrangement of English interpreters for conferences

Credit cards

- AMEX American Express
- VISA Visa
- JCB JCB
- Master MasterCard
- DC DC Card
- Diners Diners Club
- UC UC Card
- 楽天天 Rakuten Card
- JDebit Debit card
- UnionPay 银联 China UnionPay
- Edy Edy Card
- TC travelers checks
- currency exchange
- Quicpay Quicpay



Central Part North Area

Hotel Mystays Sapporo Aspen	5
Sapporo Sunplaza	6
Hokkaido Jichiro Kaikan	7
Sapporo Center for Gender Equality	8

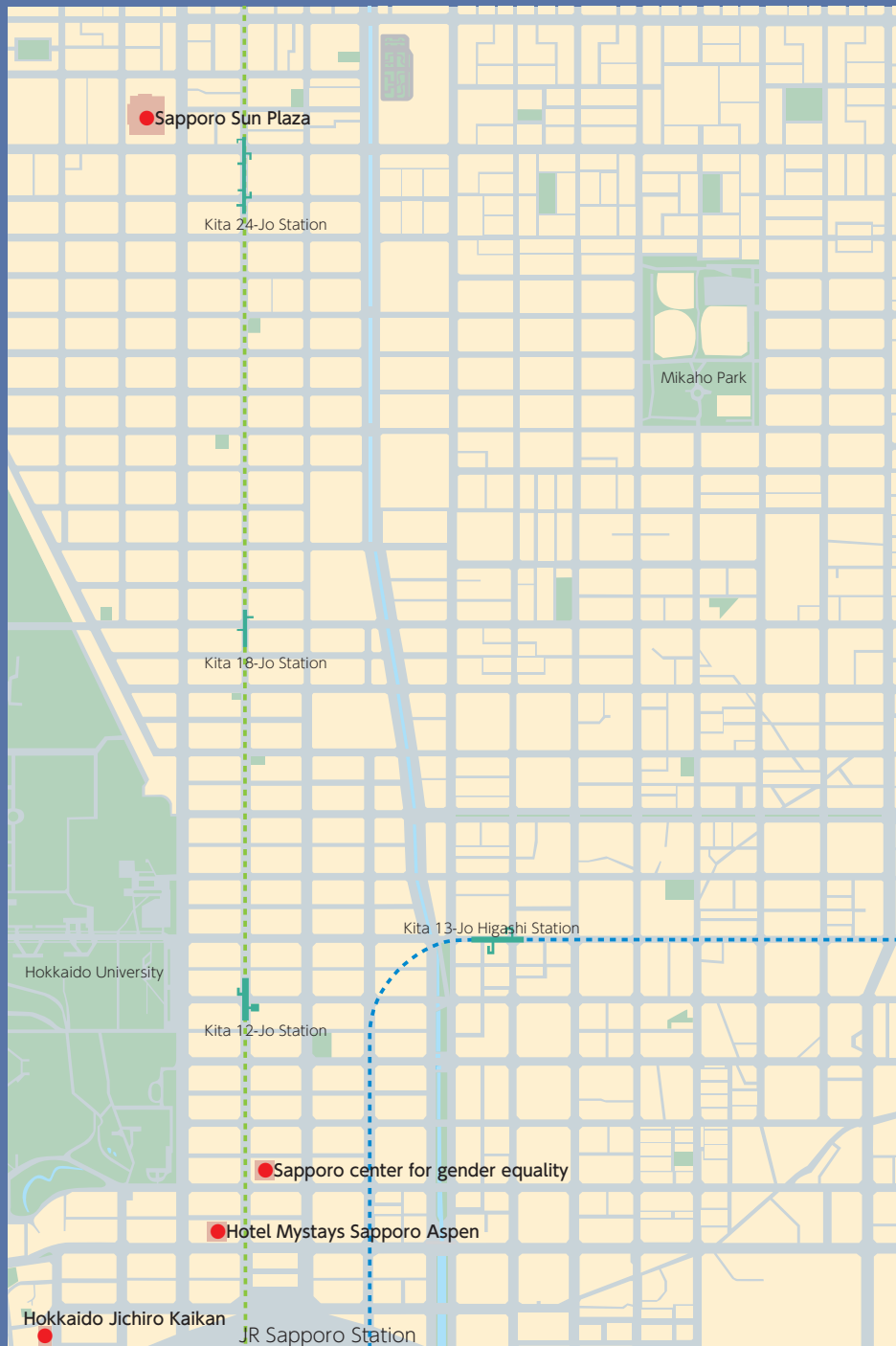

Hotel Mystays Sapporo Aspen

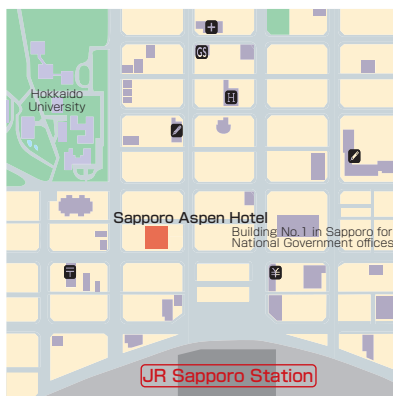
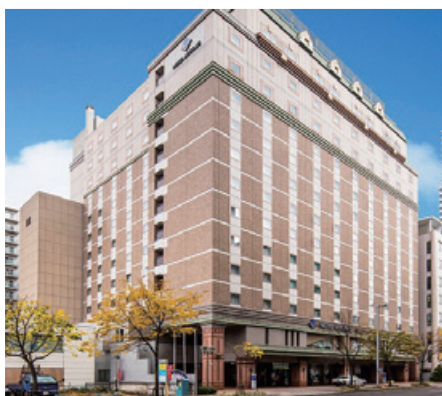

- Address...5, Kita 8 Nishi 4, Kita-ku, Sapporo
- Tel...+81-11-700-2111
- Fax...+81-11-700-2002
- E-mail...sapporo-aspen@mystays.com
- URL...<https://www.mystays.com/hotel-mystays-sapporo-aspen-hokkaido/>
- Access
 - [Subway] 5 mins. walk from Sapporo Subway Station on the Nanboku Line, 10 mins. walk from Sapporo Subway Station on the Toho Line.
 - [JR] 2 mins. walk from Sapporo JR Station north exit.
- Parking
50 spaces, with fee

Convention Rooms

Name	Area (m ²)	Ceiling	Floor load	Dinner (people)	Buffet (people)	School (people)	Theater (people)	Basic rate (¥)
Aspen [2F]	347	2.8m		190	220			47,000
Aspen A [2F]	174	2.8m		80	100	120	150	30,000
Aspen B [2F]	173	2.8m		70	80	60	100	24,000
Elm [2F]	71	2.8m		40	45	39	70	16,000
Maple [2F]	54	3m		30	35	30	45	13,000
Acacia [2F]	52	3m		30	35	30	45	13,000

Basic rates are for 2 hours' usage, tax included. Rates may change. Please contact each facility directly for specific rates.

Hotel accommodation

Guestroom type	No. of rooms	No. of people	Notes
Double	68	136	
Single	12	12	
Twin	205	410	
Other	20	74	quadruple rooms, semi-double, double
Total	305	632	

Restaurants and Bars

Type	Number	Capacity	Notes
Bar			
Tea Lounge			
Shop	1		

Main Floor Plan [2F]

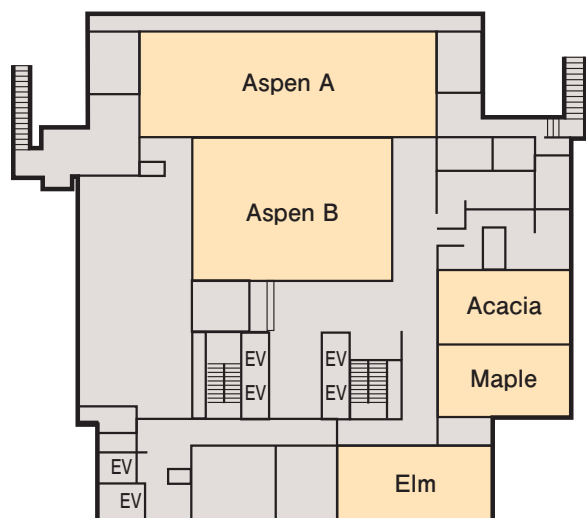

Special Features

Just 2 mins. walk from the north gate of Sapporo JR Station, the central access point of Hokkaido, the hotel is a serene space surrounded by nature, within reach of the famous row of poplar trees of Hokkaido University. We offer a convenient and pleasant stay for business travelers, and an enjoyable place for tourists to relax.

Facilities/Notes

- Main Equipment for Loan or Rent(with fee)
Video deck, TV, screen, LCD projector, OHP, karaoke, etc.
- Other Facilities
● Rooms for banquets.

Service

- Language Services
- Universal Accessibility
- Credit Cards Accepted



Pamphlets



Universal Accessibility



Sapporo Sunplaza

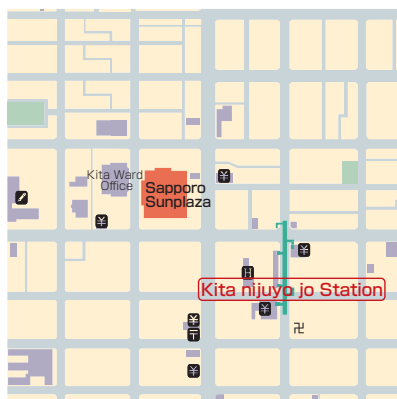

- Address...Kita 24 Nishi 5, Kita-ku, Sapporo
 - Tel...+81-11-758-3111
 - Fax...+81-11-758-3119
 - URL...<https://www.s-sunplaza.or.jp/>
 - Access
 - [Subway] 3 mins. walk from Kita 24-jo Station on the Nanboku Line.
 - [JR] About 36 mins. ride by Rapid Airport Express from New Chitose Airport to Sapporo JR Station.
 - [Taxi] 10 mins. ride from Sapporo JR Station.
 - Parking
- 203 spaces, with fee: 300 yen/hour. Special rate for conference and banquet guests: 120 yen/ 2 hours.

Convention Rooms

Name	Area (m ²)	Ceiling	Floor load	Dinner (people)	Buffet (people)	School (people)	Theater (people)	Basic rate (¥)
● Sunplaza Hall								506 112,752
● Kinshi Room [2F]	452	5.4m	360kg/m ²	300	450	380	630	32,400
● Takasago Room [2F]	276	2.8m	360kg/m ²	150	150	180	320	19,000
● Gyokuyo Room [2F]	235	2.8m	360kg/m ²	120	120	150	270	17,000
● Heian Room [2F]	130	2.8m	360kg/m ²	60	60	80	140	9,800
● Matsu・Take [3F]	51	2.5m	360kg/m ²	20	20	25	50	4,600
● Ume [3F]	41	2.5m	360kg/m ²	20	30	25	40	4,100
● Fureai Hiroba [1F]	290		360kg/m ²					43,000 1Day

Tax included. Rates current as of April 1st, 2014. Please contact each facility directly for specific rates.

Hotel accommodation

Guestroom type	No. of rooms	No. of people	Notes
● Japanese-style			
● Suite			
● Single	30	30	
● Twin	27	54	
● Other	1	2	
● Total	58	86	



Restaurants and Bars

Type	Number	Capacity	Notes
● Restaurant	1	110	Japanese, Chinese and Western
● Bar			
● Tea Lounge			
● Shop			

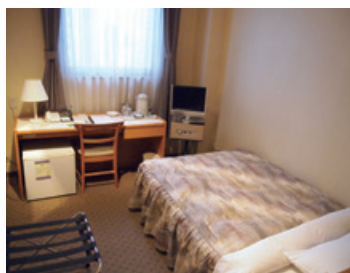

Main Floor Plan [2F]

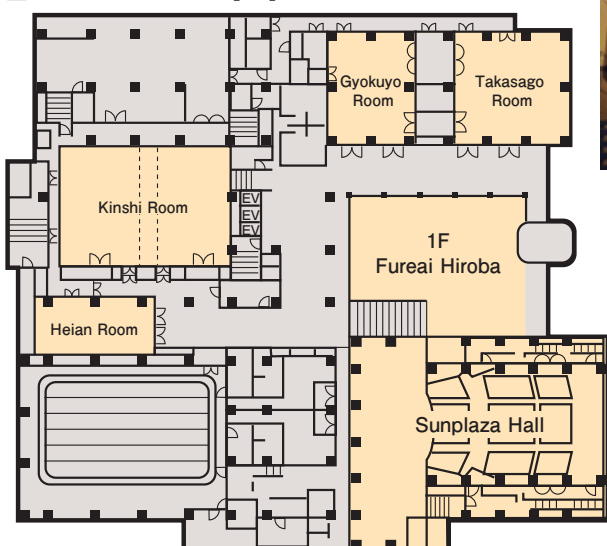

Special Features

This hotel features convenient access, standing only three minutes' walk from Kita 24-jo Subway Station on the Nanboku Line, and near the campus of Hokkaido University. The hotel prides itself on its reasonable rates, cleanliness, and kindness towards guests. Universally accessible rooms are available.

Sunplaza Hall (fixed seating), capacity 506 people. Basic rates shown are for one hour's use between 9am and 5pm. The rate shown for the Fureai Hiroba (communication space) is for full-day use.

Facilities/Notes

Room Notes

The rate for Sunplaza Hall is for weekday use, 9am to 9pm. The Saturday/Sunday/Holiday rate for the same time period is 150,336 yen. Please contact the facility directly for specific rates.

Main Facilities

[Kinshi Room] Screen (large) 2.4 x 7.4m (small) 2.3 x 1.8m, sound equipment, lights, BGM, sound recording equipment, adjustable lighting, movable telephone. [Takasago Room] Screen (small) 2.3 x 1.8m, sound equipment, lights, BGM, sound recording equipment, adjustable lights, movable telephone. [Gyokuyo Room] Screen (small) 2.3 x 1.8m, sound equipment, lights, BGM, sound recording equipment, adjustable lights, movable telephone. [Heian Room] Screen 1.5 x 1.7cm, sound equipment, lights, BGM, sound recording equipment, adjustable lights, movable telephone. [Matsu, Take] Movable telephone. [Ume] Movable telephone.

Main Equipment for Loan or Rent

Microphones (wireless, pin, etc.), OHP, blackboard, whiteboard, podium, lecture stand, screen, laser pointer, TV and video, video projector, slide projector, panels, etc.

Other Facilities

- Heated swimming pool (25 meters, 7 lanes).

Service

Internet Usage



Universal Accessibility



Credit Cards Accepted



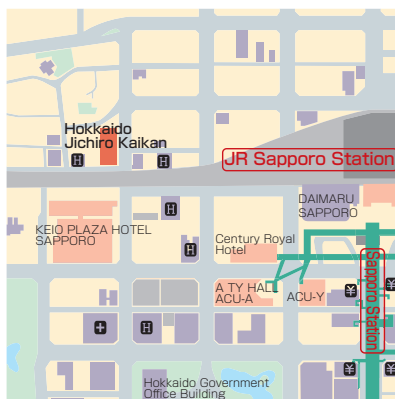

- Address...5-3, Kita 6 Nishi 7, Kita-ku, Sapporo
- Tel...+81-11-747-1457
- Fax...+81-11-747-6828
- URL...<http://h-jichirokaikan.jp/>
- Access
- [Subway] 8 mins. walk from Sapporo Subway Station on the Nanboku Line.
- [JR] 6 mins. walk from Sapporo JR Station west ticket gate.
- Parking
- no parking facilities.

Convention Rooms

Name	Area (m ²)	Ceiling	Floor load	Dinner (people)	Buffet (people)	School (people)	Basic rate (summer)	Basic rate (winter)
● Large Hall [5F]	499					360	84,000	92,000
● Conference Room 3 [5F]	39					24	14,000	15,000
● 4F Hall [4F]	304					252	72,000	78,500
● Conference Room 4 [4F]	71					48	21,000	23,000
● Conference Room 5 [4F]	49					28	15,000	16,000
● Medium Hall [3F]	285					150	60,000	65,500

Basic rates are for weekdays 9:00~17:00, for 8 hours' usage. Summer: April~Oct. Winter: Nov.~March. Tax not included. Please contact each facility directly for specific rates.

Hotel accommodation

Guestroom type	No. of rooms	No. of people	Notes
No accommodation facilities			

Restaurants and Bars

Type	Number	Capacity	Notes
● Restaurant	1	40	Ramen noodle restaurant [Tsukimiken] 1F
● Bar			
● Tea Lounge			
● Shop			

Special Features

The hall is just 6 mins. walk from Sapporo JR Station, and features full facilities and simple access.

Facilities/Notes

- Main Facilities
- Microphone, white board, 25 inch video, OHP, overhead camera, slide machine, screen, LCD projector, cassette tape deck, laser pointer, certificate tray, LAN cable, etc.
- Other Facilities
- Baby seats in the 4F and 5F women's restrooms.
- Wheelchair-accessible elevator.
- Sloped entrance walkway.
- Wheelchair-accessible toilet on floor B1.

Service

Fax and copy machines are available weekdays from 9:00~17:00.

Universal Accessibility



Main Floor Plan



Sapporo Center for Gender Equality

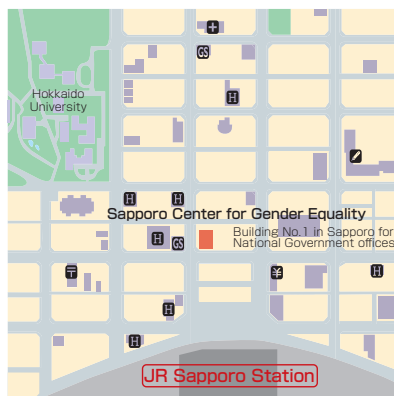

●Address...Sapporo L-Plaza, Kita 8 Nishi 3, Kita-ku, Sapporo

●Tel...+81-11-728-1222

●Fax...+81-11-728-1229

●URL...<http://www.danjo.sl-plaza.jp>

●Access

[Subway] 7 mins. walk from Sapporo Subway Station on the Nanboku Line, 10 mins. walk from Sapporo Subway Station on the Toho Line.

[JR] 3 mins. walk from Sapporo JR Station north exit

●Parking

Sapporo L-Plaza, public parking, 100 yen/20 min. 25 general parking spaces available (no special parking for this facility)

Convention Rooms

Name	Area (m ²)	Ceiling	Floor load	Dinner (people)	Buffet (people)	School (people)	Theater (people)	Basic rate (¥)
●Hall [3F]	448	6.5m						320 See below

Morning rate (9:00~12:00): 12,100 yen. Afternoon rate (13:00~17:00): 16,200 yen. Evening rate (18:00~22:00): 16,200 yen. All day rate (9:00~22:00): 35,600 yen. Tax included. Please contact each facility directly for specific rates.

Main Floor Plan [2F]

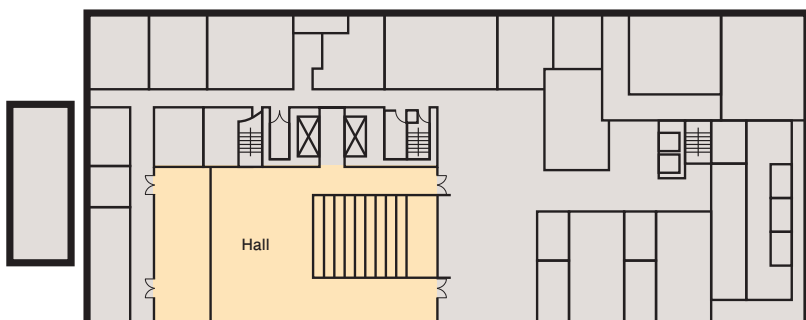

Special Features

The Sapporo Center for Gender Equality is a facility which works on various fronts for the realization of gender equality in society. It can be used for speaking events and group performances. Due to the building structure, guests are kindly requested to refrain from activities causing vibration and a heavy bass sound. A variety of equipment such as lighting is available for use for a fee. No food or drink is allowed. When used for profit or by groups requiring an entrance or participation fee of 2001 yen or more, there will be an extra charge.

Facilities/Notes

Room Notes

[Number of uses allowed] When one group uses the facility multiple times in one month, the following rules apply: 1) Continuous use is allowed for a maximum of 4 days. 2) Periodic use is allowed a maximum of once a week. However, when an application has been made a month or more in advance, these limits may be exceeded.

[Usage not allowed] 1) When the contents of the usage may harm the public good. 2) When it is thought that the facilities or equipment may be harmed or lost during usage. 3) Usage for banquets or involving the drinking of alcohol. 4) Usage for events such as weddings or funerals. 5) Usage involving religious proselytizing. 6) Usage for sales events (with the exception of public sales events for the purpose of charity, by groups with the support, backing or leadership of the city)

Main Equipment for Loan or Rent

[Items with fee] Lighting equipment (Basic lighting set, mirror ball), projecting equipment (projector, slide projector, digital presenter, screen, recording system), hall equipment (gold screen, sound reflecting board), musical equipment (grand piano).

[Items without fee] Long table, pipe chairs, flat stand, red cloth, mats, floor cloth, triangle stand, music stands, podium, speaker's stand, flower stand, side stand, conductor's stand, scroll holder, wooden stand, box-shaped supports, music lights, wireless microphone, microphone with cable, pin microphone, partition panel, hanging sign panel, raised panels, white board.

Service

Management Support

Each group may have a 30 minute pre-viewing and explanation of the facilities and equipment, at a time when it is not in use. Please contact the center beforehand, if this service is needed.

Universal Accessibility



Ostomate-friendly toilet, Braille information board.

Central Part West Area

ΑΣΤΥ Hall	10
Kaderu 2·7 (Citizens Activity Center)	11
Keio Plaza Hotel Sapporo	12
Hotel Sapporo Garden Palace	13
Sapporo Grand Hotel	14
Sapporo View Hotel Oodorikouen ..	15
Sapporo Education and Culture Hall	16
Sapporo Prince Hotel	17
Century Royal Hotel	18
Sapporo Ekimae-dori Underground Walkway (Chi·Ka·Ho) ...	19
Hotel Union (Hokkaido Education Hall) ..	20
Hokkaido Chusyou Kigyo Kaikan ..	21
Hotel Okura Sapporo	22
Royton Sapporo	23
TKP Sapporo Conference Center	24
Advanced Center for Universities (ACU-A)	25
Advanced Center for Universities (ACU-Y)	26

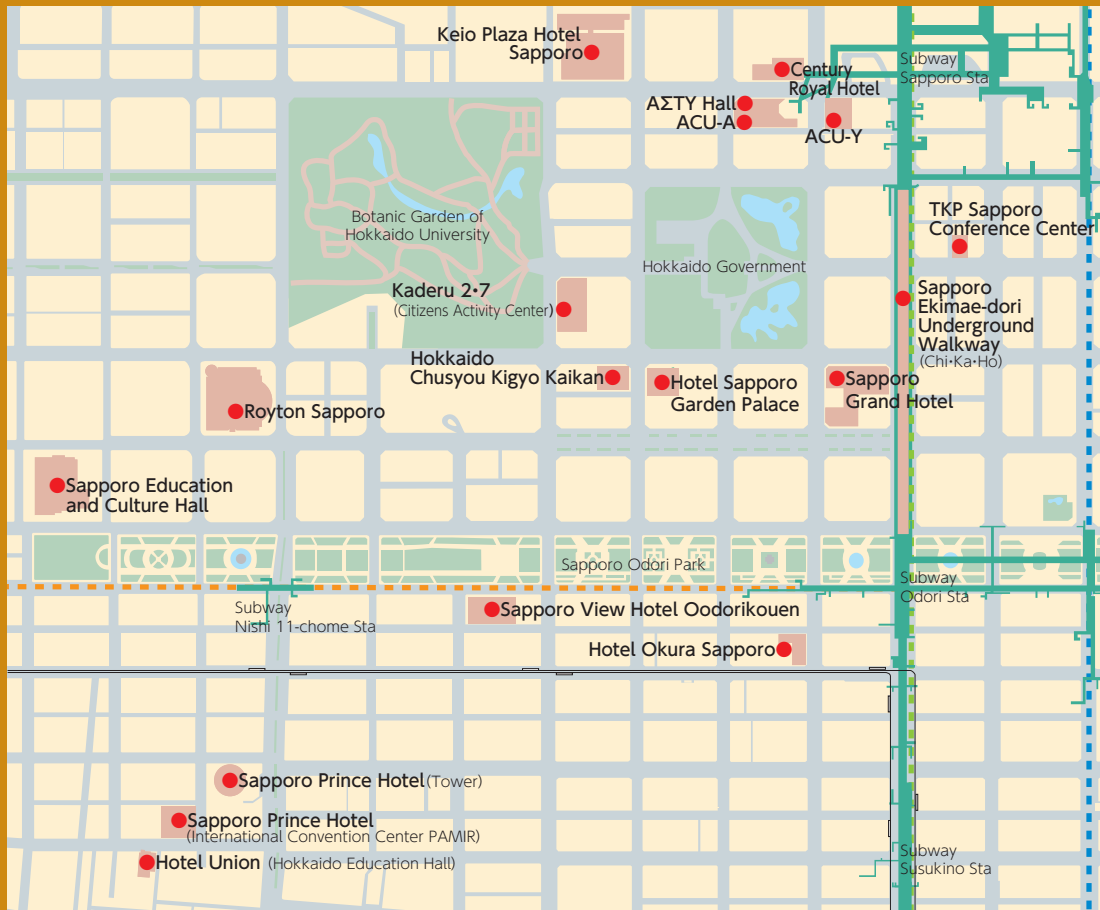

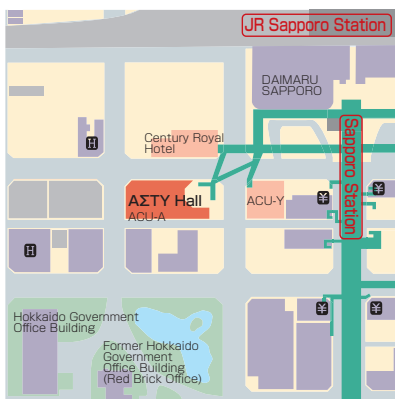

- Address...Asty45 Bldg., Kita 4 Nishi 5, Chuo-ku, Sapporo
- Tel...+81-11-205-5630
- Fax...+81-11-242-4107
- Access
[Subway] 3 mins. walk from Sapporo Subway Station on the Nanboku Line.
[JR] 5 mins. walk from Sapporo JR Station west ticket gate
- Parking
70 spaces, with fee: 400 yen/hour

Convention Rooms

Name	Area (m ²)	Ceiling	Floor load	Dinner (people)	Buffet (people)	School (people)	Theater (people)
● AΣTY Hall (A Hall) [4F]	432	3.05m				200	300
● AΣTY Hall (B Hall) [4F]	270	3.05m				100	150

Please contact each facility directly for specific rates.

Hotel accommodation

Guestroom type	No. of rooms	No. of people	Notes
No accommodation facilities			

Restaurants and Bars

Type	Number	Capacity	Notes
● Restaurant			
● Bar			
● Tea Lounge			
● Shop			Food area and shopping mall located on the 1st floor and basement floor.

Main Floor Plan [4F]

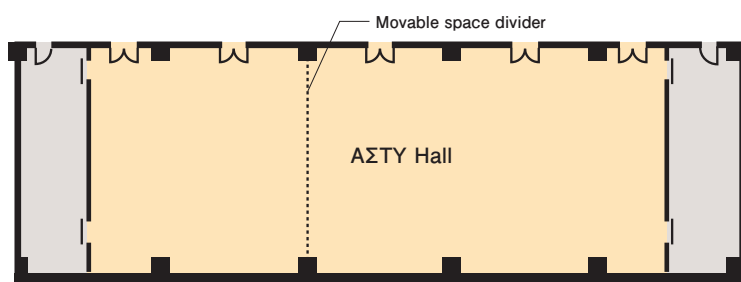

Special Features

Direct connection to the Sapporo Station underground street Apia. Very good ease of access.

Facilities/Notes

Room Notes

Usage fee estimate will be provided based on the number of hours in use, for 4th floor Hall A/B, except for exhibitions. 4th floor Hall A (432m²) can be used as Hall B (270m²) with the use of the space dividing wall.

Main Facilities

4th floor Hall A/B features a spotlight, and fluorescent lights have been added. When Hall A is rented (432m²), the movable dividing wall can be used at any of four possible locations, as required.

Service

Universal Accessibility





- Address...Kita 2 Nishi 7, Chuo-ku, Sapporo
- Tel...+81-11-204-5100
- Fax...+81-11-271-9827
- URL...<http://homepage.kaderu27.or.jp/>
- E-mail...info@kaderu27.or.jp
- Access
- [Public Underground Walkway] 4 mins. walk from Exit 1
- [Subway] 9mins. walk from Sapporo JR Station exit 10.
- [JR] 13 mins. walk from Sapporo JR Station.south exit
- [Bus] 4 mins. walk from Kita 1 Nishi 7 Bus Stop, by JR Bus or Chuo Bus.
- [Taxi] 3 mins. ride from Sapporo JR Station.
- Parking
- Available (max. vehicle height 2.0m) 8:30-21:30 with fee: 300 yen/first hour, and subsequently 150 yen/30 mins. Overnight parking 610 yen (21:30-8:30 a.m. next day)

Convention Rooms

Name	Area (m ²)	Ceiling	Floor load	Dinner (people)	Buffet (people)	School (people)	Theater (people)	Basic rate (¥)
● Hall [1F]	1,827						521	(144,300)
● Recreation Training Room [1F]	169					50		23,200
● Large Conference Room [4F]	306					216		38,500
● Exhibition Hall [1F]	313							23,100
● 520 Training Room [5F]	175					108		23,000
● 820 Training Room [8F]	245					144		32,600

Basic rates shown are for full-day usage (9:00~21:00), tax included. See notes at right for further details about figures in parentheses. Please contact each facility directly for specific rates.

Hotel accommodation

Guestroom type	No. of rooms	No. of people	Notes
No accommodation facilities			

Restaurants and Bars

Type	Number	Capacity	Notes
● Cafe	1	70	

Main Floor Plan [1F]

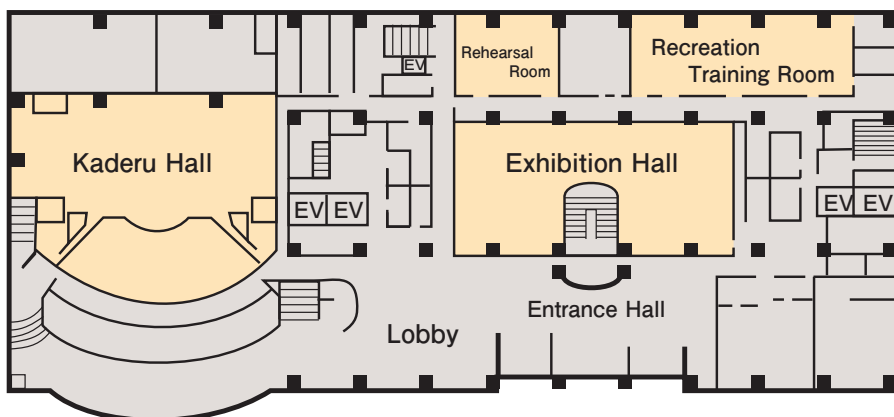

Main Facilities

The facility has 36 rooms, including a hall for 521 people, a rehearsal room, an exhibition hall, a conference room, and training rooms (holding from 15 to 216 people). The hall features 22 wheelchair-friendly seats, and 42 seats with equipment for the hard of hearing.

Facilities/Notes

● Room Notes
Basic rates shown are for full-day usage between the hours of 9:00 and 21:00. The weekend/holiday rate for the hall is 173,200 yen.

Other Facilities

● Lifelong Learning Promotion Center, study space. ● Citizens Activity Center. ● Hokkaido Ainu Center. ● Materials exhibition room. Women's Plaza, Communication Floor. ● Social and welfare groups, etc.

Service

Universal Accessibility



Keio Plaza Hotel Sapporo

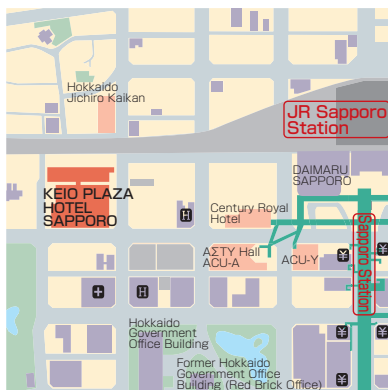

- Address...2-1, Kita 5 Nishi 7, Chuo-ku, Sapporo
- Tel...+81-11-271-0111
- Fax...+81-11-271-7943 (Convention)
+81-11-221-1488 (Hotel accommodation)
- URL...<https://www.keioplazasapporo.co.jp/>
- Access
[Subway] 5 mins. walk from Sapporo Subway Station on the Nanboku Line.
[JR] 5 mins. walk from Sapporo JR Station west ticket gate.
- Parking
300 spaces, with fee: 500 yen/hour. Discount given to users of facilities.

Convention Rooms

Name	Area (m ²)	Ceiling	Floor load	Dinner (people)	Buffet (people)	School (people)	Theater (people)	Basic rate (¥)
● Ougi Room [3F]	310	3.5m		200	300	280	350	750,000
● Miyabi Room [3F]	310	3.5m		200	300	280	350	750,000
● Rose Room [2F]	200	3m		100	120	120	150	550,000
● Plaza Hall [B1]	538	8.1m		270	300	250	500	900,000
● Eminence Hall [2F]	1,000	6m		800	1,200	1,000	1,500	2,400,000

Basic rates are for full-day usage. Please contact each facility directly for specific rates.

Hotel accommodation

Guestroom type	No. of rooms	No. of people	Notes
● Suite	10	24	
● Single	96	96	
● Twin	242	484	
● Double	81	162	
● Triple-Quadruple	65	220	
Total	494	986	

Restaurants and Bars

Type	Number	Capacity	Notes
● Restaurant	5	470	
● Bar	1	42	
● Tea Lounge	1	81	
● Pancake restaurant	1		

Special Features

This hotel boasts a large number of guestrooms and banquet rooms, as well as a broad selection of Japanese, Western and Chinese restaurants, bars, and lounges. A health club is available at a special discount for guests. Conveniently located near the Hokkaido Government Building, Hokkaido University, and the city center. The hotel features many suite rooms, and universal rooms are also available. Experienced staff provide impeccable services at any convention. This hotel conforms with Sapporo City's universal accessibility recommendations.

Facilities/Notes

Room Notes

Rates at left are for full-day usage. Twenty separate events can be held simultaneously.

Main Facilities

[Plaza Hall] Service elevator available from the B1 floor to the 2nd floor. Width 2,450mm, depth 6,875 mm, ceiling height 2,400 mm, load capacity 4,850 kg. Built-in 300 inch screen. [Eminence Hall] Service elevator available from the B1 floor to the 2nd floor. Width 2,450mm, depth 6,875 mm, ceiling height 2,400 mm, load capacity 4,850 kg. Two simultaneous interpretation booths, stage with rising platform 7,200x3,000x900 mm.

Other Facilities

● Chapel. ● Sports and fitness (pool, sauna, machine gym). ● Shopping arcade.



Main Floor Plan

[2F]

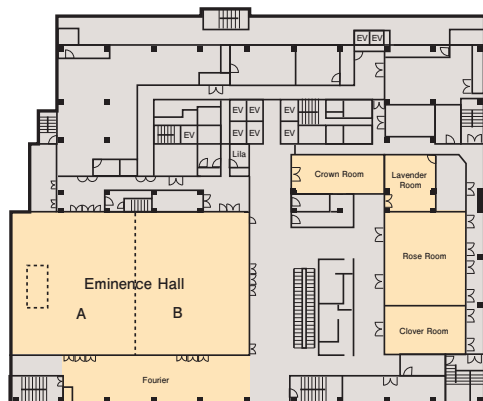

[B1]

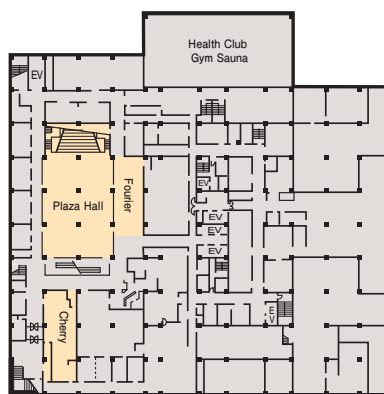

Service

Internet Usage

Wi-Fi

Language Services

Chinese (Taiwan)

Management Support



Universal Accessibility



Credit Cards Accepted

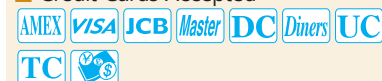

Hotel Sapporo Garden Palace

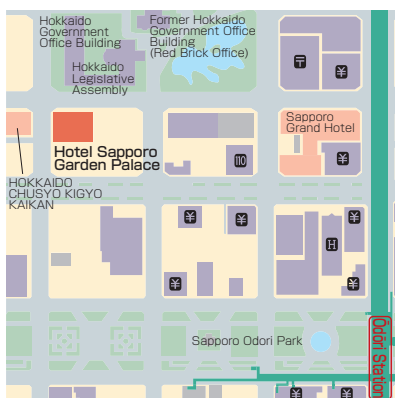

- Address...3-1, Kita 1 Nishi 6, Chuo-ku, Sapporo
- Tel...+81-11-261-5311
- Fax...+81-11-251-2938
- URL...<https://www.hotelgp-sapporo.com/>
- Access
- [Subway] 5 mins. walk from Odori Station on the Nanboku, Toho and Tozai Lines.
- [JR] 7 mins. walk from Sapporo JR Station south exit
- [Taxi] 3 mins. ride from Sapporo JR Station (650 yen)
- Parking
- 72 spaces, with fee: 400 yen/hour. Special price for event guests: 300 yen for up to 3 hours.

Convention Rooms

Name	Area (m ²)	Ceiling	Floor load	Dinner (people)	Buffet (people)	School (people)	Theater (people)	Basic rate (¥)
● Houou	[2F] 741	5.6m		430	800	522	900	680,000
● Heian	[4F] 174	2.6m		100	150	120	190	192,000
● Shinju	[4F] 119	2.6m		60	100	90	100	120,000
● Takasago	[4F] 87	2.6m		40		42	100	96,000
● Hamanasu	[5F] 48	2.6m		30		24		44,000
● Suzuran	[5F] 48	2.6m		30		24		44,000
● Rindo	[5F] 36	2.6m		20		18		44,000
● Ayame	[5F] 48	2.6m		30		24		44,000

Basic rates are for 8 hours' usage, including tax. Please contact each facility directly for specific rates.

Hotel accommodation

Guestroom type	No. of rooms	No. of people	Notes
● Japanese-style	2	8	
● Suite	3	7	
● Single	87	87	
● Twin	72	144	
● Total	164	246	



Restaurants and Bars

Type	Number	Capacity	Notes
● Restaurant	5	240	
● Tea Lounge			
● Coin Laundry			

Main Floor Plan [2F]

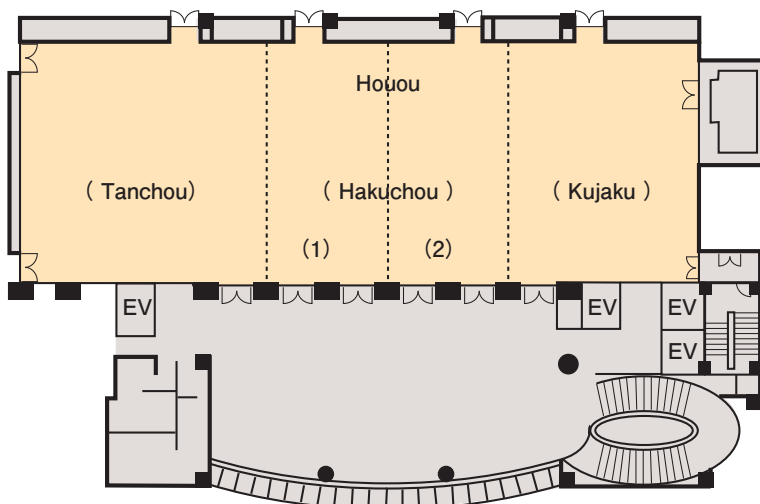

Special Features

Very conveniently located in the Sapporo city center, near the Hokkaido Government Building and Odori Park.

Facilities/Notes

- Room Notes
- The Houou Room can be divided into up to four parts, and the Heian Room into two parts.
- Other Facilities
- [Houou] Microphones, sound system.
- [Heian] Microphones, sound system.
- [Shinju] Microphones, sound system.

- Main Equipment for Loan or Rent
- OHP, slide projector, screen, TV monitor, video projector, stage, speaker's stand, laser pointer.

Service

- Internet Usage
- Wi-Fi
- Management Support
-
- Universal Accessibility
-
- Credit Cards Accepted
-
- Credit cards accepted for overnight stay and restaurant payment



Sapporo Grand Hotel

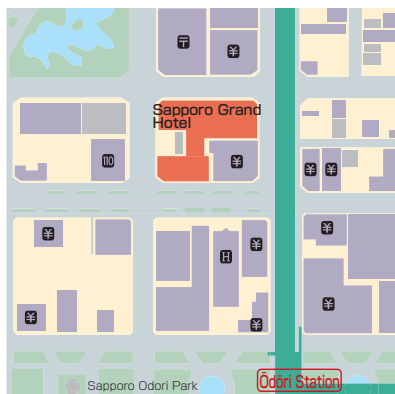

- Address...Kita 1 Nishi 4, Chuo-ku, Sapporo
- Tel...+81-11-261-3311
- Fax...+81-11-231-0388
- URL...<https://www.grand1934.com/>
- Access
- [Subway] 5 mins. walk from Odori Station on the Nanboku Line.
- [JR] 8 mins. walk from Sapporo JR Station south exit
- Parking
- 180 spaces, with fee: 420 yen/hour.

Convention Rooms

Name	Area (m ²)	Ceiling	Floor load	Dinner (people)	Buffet (people)	School (people)	Theater (people)	Basic rate (¥)
● Grand Hall [2F]	760	6m		530	1,000	468	900	(3,006,300)
● Kinshi Room [2F]	449	5.5m		320	400	288	440	(1,777,600)
● Koyo Room [3F]	149	2.8m		96	120	72	144	(537,900)
● Ginsen Room [3F]	283	3m		192	210	144	300	(1,309,000)
● Crystal Hall [B1]	312	Center: 2.7m Periphery: 2.4m		192	220	104	240	(543,400)

For rates in parentheses, please see details at right. Tax and service charges not included. Please contact each facility directly for specific rates.

Hotel accommodation

Guestroom type	No. of rooms	No. of people	Notes
● Suite	6	12	
● Single	28	28	
● Twin	339	678	
● Double	123	240	
● Triple	4	12	
● Quad	4	16	
● Total	504	986	



Restaurants and Bars

Type	Number	Capacity	Notes
● Restaurant	4	514	
● Bar	2	115	
● Tea Lounge	1	108	
● Shop	1		
● Starbucks Coffee		52	

Main Floor Plan [2F]

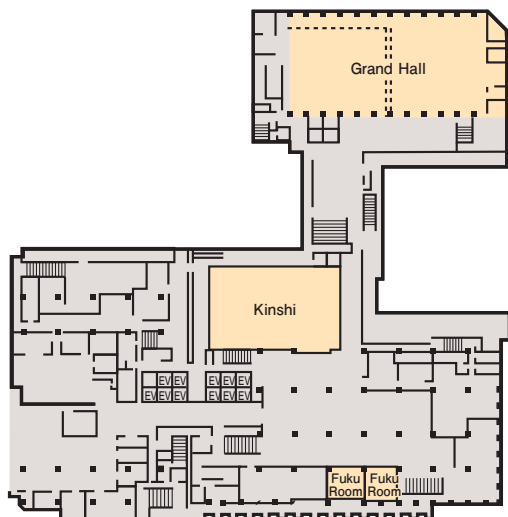

Special Features

Conveniently located, this hotel is a two- to ten-minute walk from all forms of transportation, such as JR train, subway, and bus, and a one- to five-minute walk from government buildings, financial institutions, hospitals, and large and small shops. This was Hokkaido's first Western-style hotel when built in 1934.

Facilities/Notes

- Room Notes
- Charges shown are current as of April, 2018. Please contact the hotel for details. Rates shown are for full-day usage (9:00~21:00).
- Other Facilities
- Memorial library.
- Business center.
- Granvista Gallery Sapporo

Service

- Internet Usage
- Wi-Fi
- Language Services
-
- Management Support
-
- Universal Accessibility
- * However partial
- Credit Cards Accepted
- (for overnight accommodation only)



Sapporo View Hotel Oodorikouen

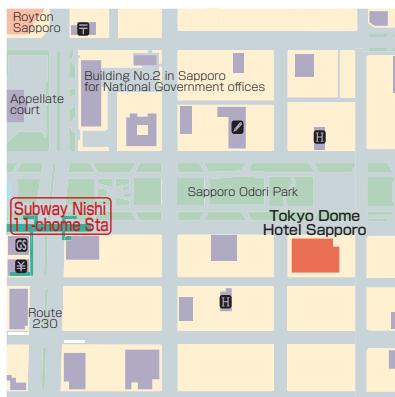

- Address...1, Odori Nishi 8, Chuo-ku, Sapporo
- Tel...+81-11-261-0111 (Main)
- Fax...+81-11-261-5650
- URL...<https://www.viewhotels.co.jp/sapporo/>
- E-mail...Please inquire through the website.
- Access
[Subway] 3 mins. walk from Nishi 11-chome Subway Station on the Tozai Line.
[Taxi] 5 mins. from Sapporo JR Station
- Parking
56 spaces with charges (Special rates are available for the users of facilities.)

Convention Rooms

Name	Area (m ²)	Ceiling	Floor load	Dinner (people)	Buffet (people)	School (people)	Theater (people)	Basic rate (¥)
● Peerage Hall [B2]	800	5.3m		500	700	600	900	1,500,000
● Crest Hall	290	5.3m		180	230	180	300	600,000
● Sakura Room [4F]	117	3.7m		60	70	60	80	200,000
● Katsura Room [4F]	52	3.7m		30	30	18	40	100,000
● Hinoki Room [4F]	52	2.5m		30	30	21	40	100,000

Basic rates are for all day use. Tax and service charges of 10% are not included.

Hotel accommodation

Guestroom type	No. of rooms	No. of people	Notes
● Japanese-style	2	8	
● Suite	2	4	
● Single	78	150	Including 72 rooms with three-quarter beds
● Double	28	56	
● Twin	220	440	Japanese/Western-style rooms, connecting rooms, three beds, four beds, universal rooms
● Other	17	60	
● Total	347	718	

Restaurants and Bars

Type	Number	Capacity	Notes
● Restaurant	2	242	Private rooms, bars and tea lounges are available.



Main Floor Plan [B2]

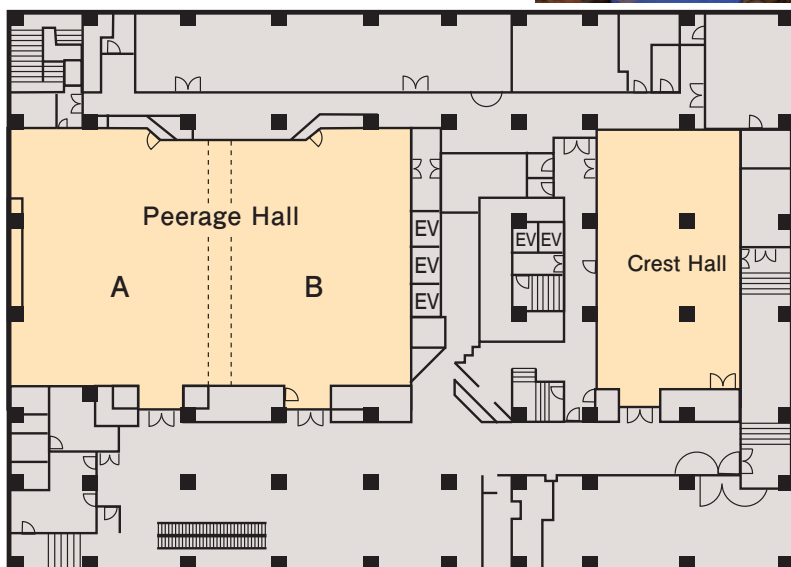

Special Features

Facing Odori Park in the center of Sapporo, this hotel has excellent access to transportation. It's within walking distance of Odori Subway Station and Nishi juitchome Subway Station.

Facilities/Notes

Room Notes

Rates are for all-day usage. The Peerage Hall and the Sakura Room each can be divided into two separate spaces.

Service

Internet Usage

✎ Only in the first floor lobby and the guest room. Wi-Fi is available in the first floor lobby, the guest rooms, the second basement floor, and the banquet rooms on the fourth floor.

🌐 *Undercellar and the fourth floor banquet room are correspondence with tie LAN cable

Language Services



Management Support



Universal Accessibility



Credit Cards Accepted



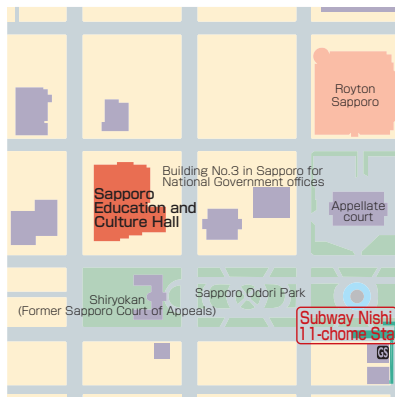

- Address...Kita 1 Nishi 13, Chuo-ku, Sapporo
- Tel...+81-11-271-5821
- Fax...+81-11-271-1916
- URL...<https://www.kyobun.org>
- E-mail...inquiry@kyobun.org
- Access
- [Subway] 5 mins. walk from Nishi 11-chome Subway Station on the Tozai Line.
(Take the Subway Nanboku Line from Sapporo JR Station to Odori Subway Station to transfer to the Tozai Line.)
- [Bus] 1 mins. walk from Kita 1-jo Nishi 12-chome bus stop where JR Bus and Chuo Bus arrive.
- [Taxi] 10 mins. from Sapporo JR Station (Approximately 1,000yen)
- Parking
35 spaces in summer, 29 in winter for commercial use only (Visitors are to park in nearby pay parking lots)

Convention Rooms

Name	Area (m ²)	Ceiling	Floor load	Dinner (people)	Buffet (people)	School (people)	Theater (people)	Basic rate (¥)
● Large Hal [1~2F]							1,100	(193,900)
● Small Hall [1F]							360	(86,800)
● Training Room 301 [3F]	218					135		20,100
● Training Room 302 [3F]	131.1					72		13,100
● Training Room 303 [3F]	39.5					24		4,000
● Training Room 304 [3F]	40.7					24		4,000
● Training Room 305 [3F]	244.9					156		25,200
● Training Room 401 [4F]	147.4					72		16,100
● Training Room 402 [4F]	123.1					54		12,200
● Training Room 403 [4F]	210.8					84		19,400
● Auditorium [4F]	210.8					156		21,200

Basic rates are for the use from 9am to 9pm. Please see Facilities/Notes for the rates in (). Tax included.

Hotel accommodation

Guestroom type	No. of rooms	No. of people	Notes
No accommodation facilities.			

Restaurants and Bars

Type	Number	Capacity	Notes
● Restaurant	1	50	Light meals & drink
● Bar			
● Tea Lounge			
● Shop	1		Theater tickets and business-related goods are available

Main Floor Plan [1F]

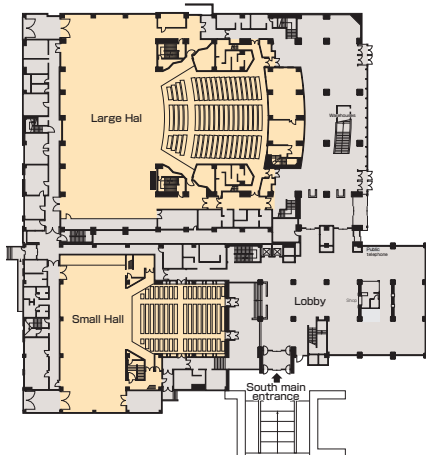

Special Features

Located in the city center, the hall has good access to government offices, banks, major private companies, accommodations and other facilities, which enables functional scheduling. In addition to large and small halls, there are a number of training rooms that can accommodate 24 to 156 people.

Facilities/Notes

Room Notes

Rates shown for Large & Small Halls are for weekday use (use from 9am to 9pm). There are fixed seats in Large & Small Halls and Auditorium. Rates will be increased for events that collect admission fees.

Main Facilities

[Large Hall]Orchestra pit, runaway, big & small lifts
[Training Room]Lecture table, white board

Main Equipment for Loan or Rent

Various lighting systems, sound system, stage equipment, liquid-crystal projector, OHP, screen, video & DVD player, etc.

Other Facilities

Nursery room, gallery

Service

Internet Usage

Wi-Fi Available (in restaurant)
There are information outlets in each room. By consulting with the facility staff, making a contract with NTT Higashi Nihon for B-Flet's, construction by our maintenance company and making a contract with a provider, all in advance, internet connection will be available with the minimum amount of in-room wiring. All costs are to be covered by users.

Language Services

Floor map offers information in English, Korean and Chinese.

Management Support

Installation service of copy machines, sending & receiving of FAX (bothwith charges)

Universal Accessibility(in some areas) WC



Restroom for physically disabled people and ostomates.

Sapporo Prince Hotel



Sapporo Prince Hotel (Tower)

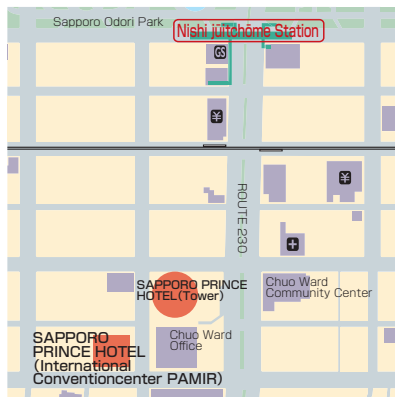

- Address...Minami 2 Nishi 11, Chuo-ku, Sapporo
- Tel...+81-11-241-1111
- Fax...+81-11-271-6649 (convention)
+81-11-231-5994 (hotel accommodation)
- URL...<https://www.princehotels.co.jp/sapporo/>
- Access
- [Subway] 3 mins. walk from Nishi 11-Chome Station on the Tozai Line.
- [JR] 36 mins. train ride from New Chitose Airport to Sapporo JR Station by airport express
- [Bus] Bus service is operated between the Sapporo Prince Hotel and New Chitose Airport Adults 1,030 yen Children 520 yen.
- *From April 1, 2019: Adults 1,100 yen; Children 550 yen
- [Taxi] One-hour taxi ride from New Chitose Airport (approx. 13,000 yen) . ride from Sapporo JR Station (1,300 yen)
- Parking
177 spaces, with fee: 400 yen/hour. Parking for convention use: 200 yen/3 hours.

Convention Rooms

Name	Area (m ²)	Ceiling	Floor load	Dinner (people)	Buffet (people)	School (people)	Theater (people)	Basic rate (¥)
● 6F/3F Large Banquet Halls	1,000	8.3(6F), 6.3(3F)m		600	1,000	720	1,120	1,930,000
● 6F 3 rooms	750	8.3m		450	750	500	840	1,496,000
● 6F 2 rooms/ 3F 3 rooms	500	8.3(6F)m		300	500	340	560	968,000
● 6F 1 room	250	8.3m		150	250	130	280	484,000
● 3F 5 rooms	825	6.3m		500	800	550	920	1,584,000
● 3F 4 rooms	660	6.3m		400	640	460	740	1,320,000
● 3F 2 rooms	330	6.3m		200	320	200	370	616,000
● 3F 1 room	165	6.3m		100	160	100	180	308,000

Basic rates are shown for 8 hours' usage, tax not included. Please contact each facility directly for specific rates.

Hotel accommodation

Guestroom type	No. of rooms	No. of people	Notes
● Suite	12	24	6 Royal Suites.
● Twin	477	954	252 Standard twin rooms, 189 Superior twin, 36 Deluxe twin rooms.
● Other	98	196	33 Deluxe double rooms, 63 One-queen rooms, 2 Heartful rooms.
● Total	587	1,174	

Restaurants and Bars

Type	Number	Capacity	Notes
● Restaurant	4	472	(including private rooms)
● Bar	1	80	
● Tea Lounge	1	54	
● Shop	1		

Main Floor Plan

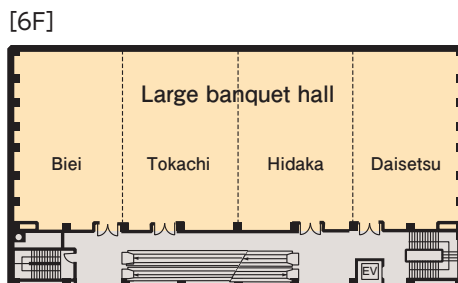
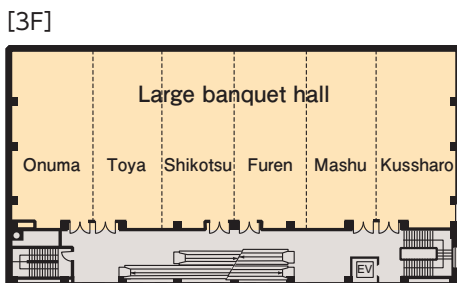

Pamir International Hall



Buffet-style banquet

Special Features

The hotel offers two large banquet halls of 1,000 square meters each, perfectly suited for national conventions as well as international conferences, with simultaneous interpretation booths available. Each of the halls can be partitioned, which enables them to serve various gatherings of all sizes, including parties, dinners, meetings, presentations and exhibitions. Upon request, a catering service of your choice can be provided to suit various budgets.

Facilities/Notes

- **Room Notes**
The halls listed to the left are all within Pamir International Hall, a free-standing building. It is also possible to reserve the entire building.
- **Main Equipment for Loan or Rent**
LCD projector (8000 ANSI, PC-friendly), sound systems, banquet and meeting equipment.
- **Other Facilities**
- Wedding rooms (sanctuary and chapel), Lounge, Wedding/banquet reception counter, dressing room, waiting room, special beauty salon, photo studio.
- **Internet usage**
All the group's hotels (including this hotel) and golf courses are supported by an online reservation system. Password-protected Wi-Fi for all banquet halls. Free Wi-Fi is provided in all guestrooms, and can also provide morning wake-up calls in eight different languages (Japanese, English, French, German, Chinese, Korean, Russian and Spanish).

Service

- **Internet Usage**
Coin-operated internet 2 computers/100 yen/ 10mins
Tower 1st floor lobby
All rooms equipped with cable LAN and Wi-Fi free of charge
- **Language Services**
English-, Chinese- and Korean-speaking staff (not available for interpretation at conventions), TV broadcast in English, Chinese and Korean.
- **Management Support**
- **Universal Accessibility**
- **Credit Cards Accepted**
AMEX VISA JCB Master DC Diners UC
UnionPay 银联 Edy

Century Royal Hotel

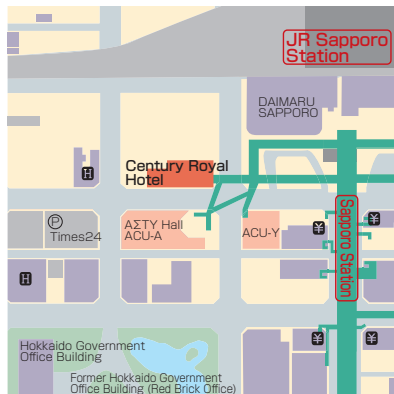

- Address...Kita 5 Nishi 5, Chuo-ku, Sapporo
- Tel...+81-11-221-2121 (Main)
+81-11-221-3002 (Sales)
- Fax...+81-11-210-9337 (Sales)
- URL...<http://www.cr-hotel.com>
- E-mail...banquet@cr-hotel.com
- Access
- [Subway] 3 mins. walk from Sapporo Subway Station on the Nanboku Line, directly connected by underground concourse.
- [JR] 3 mins. walk from Sapporo JR Station, directly connected by underground concourse.
- Parking
- 30 spaces, with fee: 400 yen/hour. Discount for overnight guests (1,300 yen/night). Contract parking also available.

Convention Rooms

Name	Area (m ²)	Ceiling	Floor load	Dinner (people)	Buffet (people)	School (people)	Theater (people)	Basic rate (¥)
● Grace [20F]	303	2.9m		200	250	250	450	143,000
● Noble [20F]	223	2.9m		140	180	160	300	121,000
● Elegance Hall [3F]	188	2.45m		120	150	135	250	88,000
● Luminous Hall [3F]	201	2.45m		100	140	63	132	88,000

Basic rates shown are for 2 hours' usage, tax not included.. Please contact each facility directly for specific rates.

Hotel accommodation

Guestroom type	No. of rooms	No. of people	Notes
● Suite	2	4	
● Single	43	43	
● Twin	243	486	
● Other	12	24	
● Total	300	557	

Restaurants and Bars

Type	Number	Capacity	Notes
● Restaurant	3	268	
● Tea Lounge	1	40	
● Convenience store	1		

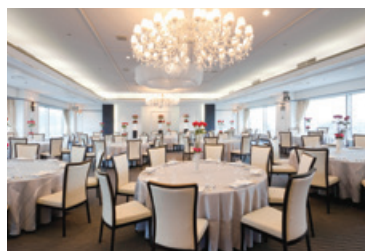

Main Floor Plan

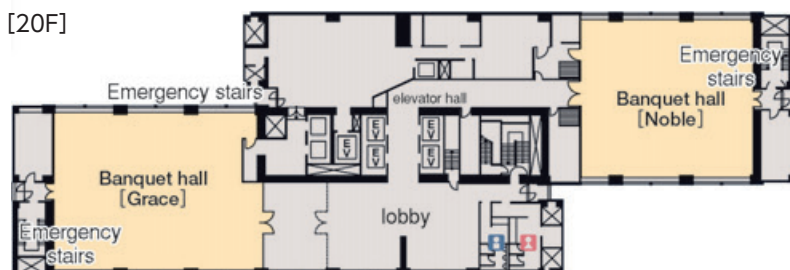
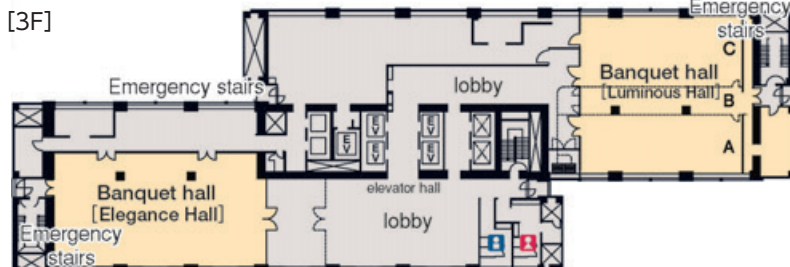

Special Features

This perfectly located hotel is a three-minute walk along an underground concourse directly connected to Sapporo JR and subway stations. The hotel offers a choice of four banquet halls on the 20th floor and 3rd floor. Guests can enjoy beautiful daytime and night views of the city from Grace, the 20th floor hall that was remodeled in August 2017. Luminous on the third floor can be divided into multiple spaces depending on the number of people. The four different-type halls create a pleasant atmosphere at various parties and ceremonies. The 300 guestrooms are equipped with free internet connection (wired LAN and wireless LAN), trouser press, and TVs in all bathrooms. The restaurants of the hotel include Rondo on the 23rd floor, which is Hokkaido's only rotating sky restaurant with a 360-degree panorama view of the city, Kitanoji, which blends Japanese and Western cuisines, and Yuyo Terrace Sapporo, which receives good reviews in Japan and elsewhere for its breakfast.

Facilities/Notes

- Room Notes
- The Grace and Noble banquet halls are on the 20th floor, with a beautiful view. The Luminous can be partitioned.
- Main Equipment for Loan or Rent
- LCD projector, screen, white board, etc.
- Other Facilities
- Bridal chapel ● dressing room ● photo room
- charging for electric cars
- Other equipments
- Some Braille signs available on elevators, etc.

Service

- Internet Usage
- Language Services
- Hotel signs, restaurant menus and guest information are available in English. The guestrooms offer two channels of Chinese language TV broadcast.
- Management Support
- Universal Accessibility
- Credit Cards Accepted
- VISA JCB Master DC *There are terms of use for VISA.
- U Debit Edy TC

Sapporo Ekimae-dori Underground Walkway (Chi·Ka·Ho)

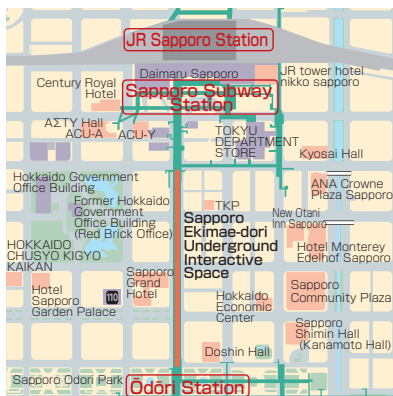

- Designated administrator... Sapporo Ekimae-dori Urban Development Co., Ltd.
- Address... Sapporo Ekimae Fujii Bldg. 8F, Kita 3-jo Nishi 3-chome 1, Chuo-ku, Sapporo (contact)
- Tel... +81-11-221-6406
- Fax... +81-11-210-6408
- URL... <https://www.sapporo-chikamichi.jp/>
- E-mail... banquet@cr-hotel.com
- Access
[Subway] Sapporo and Odori subway stations on the Namboku Line and Odori Subway Station on the Tozai Line
- [JR] Sapporo JR Station.
- Parking
No parking facilities.

Convention Rooms

Name	Area (m ²)	Ceiling	Floor load	Dinner (people)	Buffet (people)	School (people)	Theater (people)	Basic rate (¥)
● Kita 3-jo Square (west)	300							150,000
● Kita-Odori Square (east)	130							65,000
● Kita-Odori Square (west)	100							50,000
● Relaxation Space	24							7,200

The basic rates are for 5:45 to 24:30 on weekdays. For the rates for holidays, refer to the Facilities/Notes column. Tax included.

Hotel accommodation

Guestroom type	No. of rooms	No. of people	Notes
			No accommodation available.

Restaurants and Bars

Type	Number	Capacity	Notes
			There are no attached eating or drinking establishments.

Special Features

The Sapporo Ekimae-dori Underground Walkway, which has underground squares, connects JR Sapporo Station and Sapporo Subway Station on the Namboku Line with the Odori area. The 520-m-long walkway connects directly to several buildings along the way, allowing users to move around downtown Sapporo without going above ground.

The underground squares are open spaces along the walkway, so it is impossible to hold closed events there as one might hold in a rental event space in a building. However, the squares are unaffected by weather and have lots of foot traffic throughout the year, with pedestrians from all walks of life using them. The squares are suitable for promotional activities that involve unspecified numbers of people. The Kita 3-jo and Kita-Odori squares are equipped with a video system (separate use fee) and provide spaces where numerous people can gather for an event or a performance. The Relaxation Spaces are too small for performances, but they are not set back from pedestrian traffic, so they easily attract the attention of passers-by. The walkway has more traffic in the snowy winter (approx. 80,000 people/day) than in summer (approx. 50,000 people/day), and it has more traffic on weekdays than on weekends, as the area is a business district.

The squares are often used by companies, administrative bodies and various other groups, as well as by individuals. If they are used by an administrative body for a non-profit project, the usage fees may be reduced depending on the usage.

Facilities/Notes

- Room Notes
- Use fees on holidays: Kita 3-jo Square (west): 180,000 yen (The use fee for the video system at the Kita 3-jo and Kita-Odori squares is separately charged.) / Kita-Odori Square (east): 78,000 yen / Kita-Odori Square (west): 60,000 yen / Relaxation Space: 10,800 yen
- Main Equipment for Loan or Rent
The Kita 3-jo and Kita-Odori squares are equipped with a video system (separate use fee). Panel sets, stacking chairs, spotlights, stages, a sound system and other systems (separate use fees) are available.

Service

- Internet Usage
- Universal Accessibility



Main Floor Plan

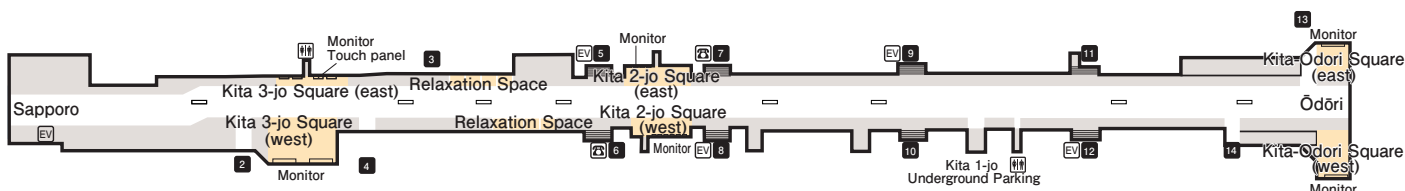



- Address...Minami 3 Nishi 12, Chuo-ku, Sapporo
- Tel...+81-11-561-6161
- Fax...+81-11-561-1661
- Access
- [Subway] 6 mins. walk from Nishi 11-Chome Station on the Tozai Line.
- [Taxi] 10 mins. ride from Sapporo JR Station
- Parking
- With fee: 200 yen/hour. Free parking up to 2 hours for conference attendees.

Convention Rooms

Name	Area (m ²)	Ceiling	Floor load	Dinner (people)	Buffet (people)	School (people)	Theater (people)	Basic rate (¥)
● Daisetsu	[7F] 330	3.5m		220	350	250	280	(110,000)
● Taiki	[4F] 139	2.6m		70	150	100	120	(64,000)
● Yuki	[4F] 96	2.6m		50	100	80	100	(50,000)

Basic rates shown are for 8 hours' usage, tax not included.. For rates in parentheses, please see further details at right. Please contact each facility directly for specific rates.

Restaurants and Bars

Type	Number	Capacity	Notes
● Restaurant	1	100	
● Bar			
● Tea Lounge			
● Shop			

Main Floor Plan [7F]

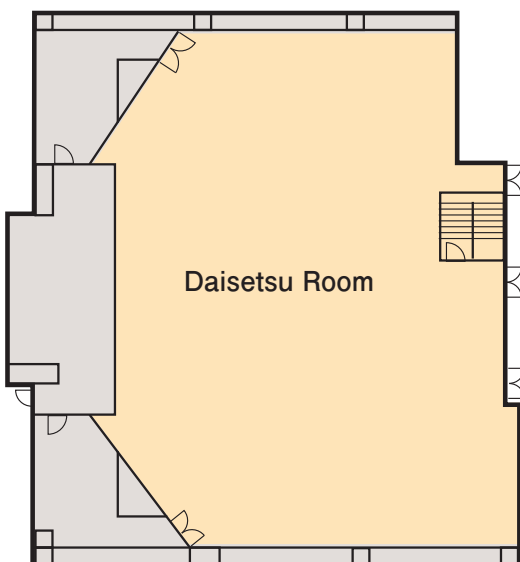

Main Facilities

A training facility suitable for small- to medium-sized events. Conveniently located with good access and attractive rates.

Facilities/Notes

Room Notes

50% discount for group members.

Main Facilities

Microphones, blackboard, whiteboard, video, data projector, screen.

Service

Universal Accessibility





Presto 1-7 Bldg



- Address...2nd Floor Presto 1-7 Bldg., Kita 1 Nishi 7, Chuo-ku, Sapporo
 - Tel...+81-11-231-7141
 - Fax...+81-11-231-7142
 - URL...<http://www.hck-kaikan.com>
 - Access
 - [Subway] 8 mins. walk from Sapporo Subway Station on the Nanboku Line, 9 mins. walk from Odori Station.
 - [JR] About 12 mins. walk from Sapporo JR Station
 - Parking
- Parking lots (with fee) are available nearby.

Convention Rooms (Provided by Hokkaido SME Association~Presto 1-7 Bldg., 2F)

Name	Area (m ²)	Ceiling	Floor load	Dinner (people)	Buffet (people)	School (people)	Theater (people)	Basic rate (¥)
● Conference Room A	85						63	25,500
● Conference Room B	58						36	17,400
● Conference Room C	58						36	17,400
● Conference Room D	59						36	15,000
● Conference Room E	41						24	15,000
● Conference Room F	89						60	26,700

Basic rates are for the times 9:00~17:00, tax not included. Rooms can also be rented for just the morning or afternoon periods. Please contact each facility directly for specific rates.

Hotel accommodation

Guestroom type	No. of rooms	No. of people	Notes
No accommodation available.			

Restaurants and Bars

Type	Number	Capacity	Notes
There are no attached eating or drinking establishments.			

Main Floor Plan (Provided by Hokkaido SME Association~Presto 1-7 Bldg., 2F)

[2F]

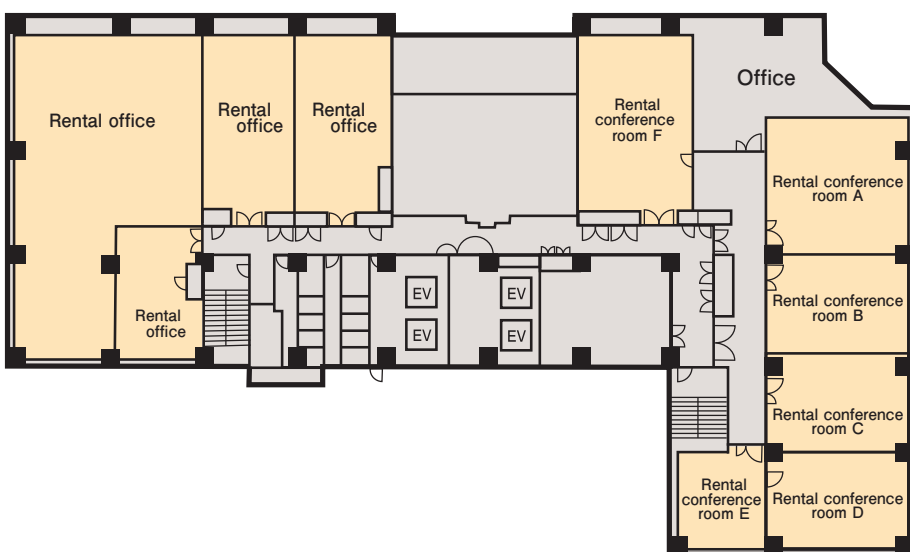

Special Features

This facility is in a quiet location near the Hokkaido Government Building, offering a relaxed atmosphere and rental conference rooms for meetings. Conference rooms A through D can be connected to form one large conference room accommodating 180 people.

Facilities/Notes

- Room Notes
- Conference rooms A through E can be connected together.
- Main Facilities(with fee)
- microphones, projector, screen

Service

- Universal Accessibility

(Bldg., 1F)

Hotel Okura Sapporo

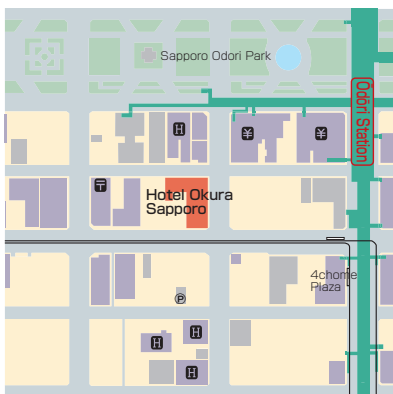
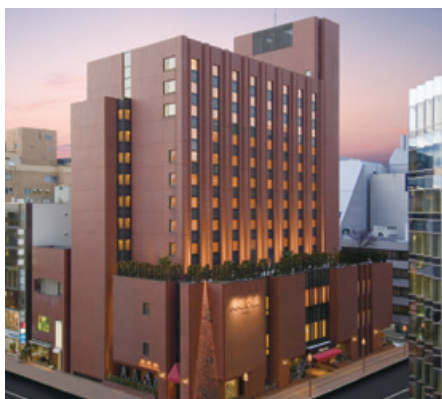

- Address...9-1, Minami 1 Nishi 5, Chuo-ku, Sapporo
- Tel...+81-11-221-2333
- Fax...+81-11-221-0819
- URL...<https://www.sapporo-hotelokura.co.jp>
- E-mail...gloffice@sapporo.hotelokura.co.jp
- Access
 - [Subway] 1 min. walk from Odori Station.
 - [JR] 15 min. walk from Sapporo JR Station
 - [Taxi] 5 mins. ride from Sapporo JR Station.
- Parking
 - Connected parking area. Discount available for those using the facility.

Convention Rooms

Name	Area (m ²)	Ceiling	Floor load	Dinner (people)	Buffet (people)	School (people)	Theater (people)	Basic rate (¥)
● Fontaine [2F]	442	3.6m		250	350	300	450	900,000
● Chelsea [3F]	165	2.8m		100	120	100	150	450,000
● Oak [3F]	58	3.3m		30	30	24	40	135,000
● Maple [3F]	33	3.3m		10		9	20	63,000
● Tribeca [B2]	250	2.8m		120	150	120	180	600,000
● Brooklyn [B2]	48	2.8m		30				135,000
● Hudson [B2]	30	2.8m		10				63,000

Basic rates are for all-day usage, tax not included. Please contact each facility directly for specific rates.

Hotel accommodation

Guestroom type	No. of rooms	No. of people	Notes
● Japanese-style			
● Suite	3	6	
● Single			
● Twin	97	194	
● Other	47	94	double
● Total	147	294	



Restaurants and Bars

Type	Number	Capacity	Notes
● Restaurant	3	250	Restaurant Continental, Chinese restaurant Toh-Ka-Lin, Japanese restaurant Sugino-me.
● Bar	1	32	
● Tea Lounge	1	22	
● Shop	2		Accessory boutique, Hokkaido product shop

Main Floor Plan [2F]

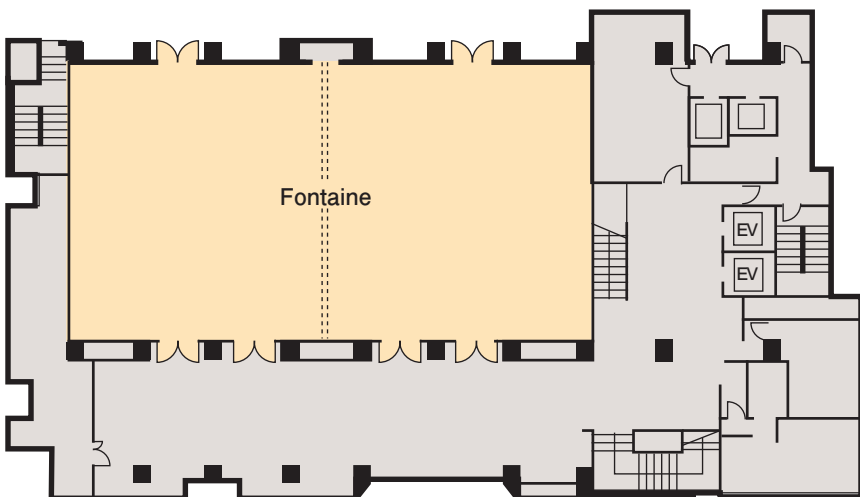

Special Features

Situated in the Odori area, the center of the city, the hotel has good access to both sightseeing spots and business districts. Guests can easily walk to Odori Park (well-known for the Snow Festival and White Illumination), the Clock Tower and the Susukino entertainment district. With its serene atmosphere, the Hotel Okura welcomes guests in its unique style.

Facilities/Notes

- Room Notes
 - [Fontaine] Large screens (200 inch and 170 inch), DLP projector, high-speed optical fiber broadband, Wi-Fi available.
- Other Facilities
 - Banquet hall, chapel, beauty salon, esthetic salon, wedding dress boutique, photo studio.

Service

- Internet Usage
 - Wi-Fi
- Language Services
 -
- Universal Accessibility
 -
- Credit Cards Accepted
 -
 -



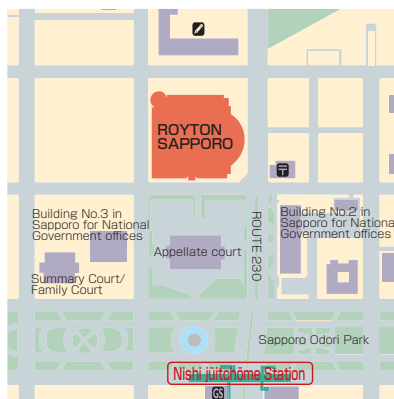

- Address...Kita 1 Nishi 11, Chuo-ku, Sapporo
- Tel...+81-11-271-2711
- Fax...+81-11-207-3344
- URL...<https://www.daiwaresort.jp/royton/index.html>
- E-mail...royton@daiwaresort.co.jp
- Access
- [Subway] 3 mins. walk from Nishi 11-Chome Station on the Tozai Line.
- [Taxi] 5 mins. ride from Sapporo JR Station
- Parking
- 231 spaces (including front parking area), with fee: 400 yen for first hour, subsequently 200 yen/30 mins.

Convention Rooms

Name	Area (m ²)	Ceiling	Floor load	Dinner (people)	Buffet (people)	School (people)	Theater (people)
● Royton Hall [3F]	1,607	8m		1,260	2,000	1,134	2,014
● Empress Hall [2F]	336	5m		216	250	234	300
● Regent Hall [2F]	336	5m		216	250	240	300
● Highness Hall [2F]	301	5m		216	250	195	300

Basic rates are for 8 hours' usage, tax and service charge not included. Please contact each facility directly for specific rates.

Hotel accommodation

Guestroom type	No. of rooms	No. of people	Notes
● Royal Suite	2(1 non-smoking room)	4	
● Suite	8(4 non-smoking room)	16	
● Exceed Twin	18(9 non-smoking room)	36	
● Exceed double	2(1 non-smoking room)	4	
● Standard Twin	204(143 non-smoking room)	408	
● Standard double	12(9 non-smoking room)	20	
● Large double	12(9 non-smoking room)	24	
● Connecting Room	36(36 non-smoking room)	76	
● Total	294(212 non-smoking room)	588	

Restaurants and Bars

Type	Number	Capacity
● Restaurant	3	364
● Bar	1	40
● Shop	1	



Main Floor Plan

[2F]

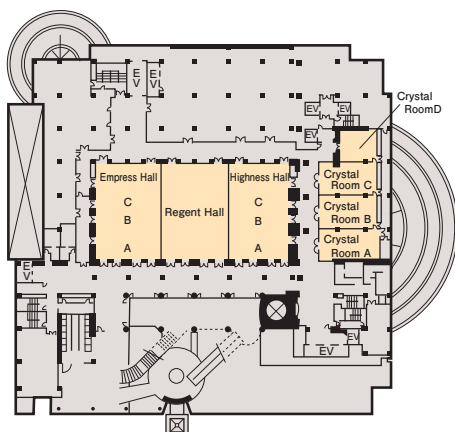

[3F]

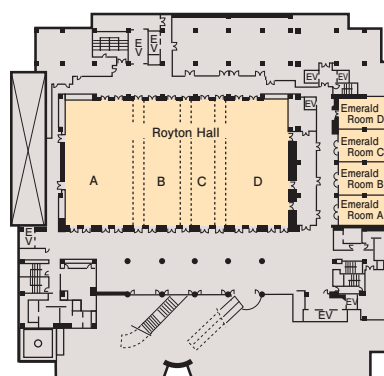

Special Features

This hotel offers a large hall measuring 54 meters in width, 32 meters in depth and 8 meters in height, and three medium-sized halls of 340 square meters each. Two 200-inch video projector screens are provided. Guestrooms can accommodate 584 guests in total.

Facilities/Notes

- Room Notes
- In addition to the rooms listed, there are 8 meeting rooms, and a small banquet room on the 20th floor.
- Other Facilities
- Fitness club (athletic, gym, sauna, 25m pool, Jacuzzi, etc.)

Service

- Internet Usage
- Online homepage; reservations for accommodation can be made by email.
- Language Services
- Management Support
- Universal Accessibility
- Credit Cards Accepted



TKP Conference Center

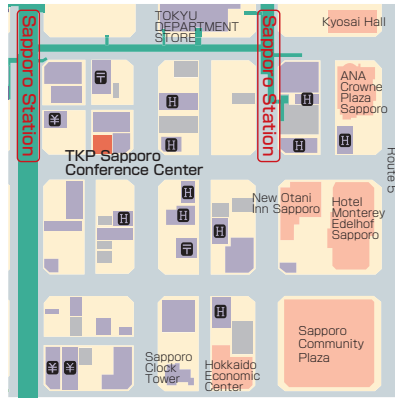

- Address...Sapporo Kogure Bldg. 6F/7F, Kita 3-jo Nishi 3-chome 1-6, Chuo-ku, Sapporo
- Tel...+81-11-252-3165 (TKP Sapporo Reservation Center)
- Fax...+81-11-233-3835
- URL...<https://www.kashikaigishitsu.net/facilities/cc-sapporo/>
- Access
 - [Subway] A 4-minute walk from Sapporo Station on the Namboku Line
 - [JR] A 5-minute walk from the South Gate of JR Sapporo Station
- Parking
 - no parking facilities.
 - Please use a neighboring parking space.

Convention Rooms

Name	Area (m ²)	Ceiling	Floor load	Dinner (people)	Buffet (people)	School (people)	Theater (people)	Basic rate (¥)
● Conference Room 6A [6F]	176	2.6m	300t/m ²			165	180	186,400
● Conference Room 6B [6F]	101	2.6m	300t/m ²			93	100	110,400
● Conference Room 6C [6F]	50	2.6m	300t/m ²			42	55	53,600
● Conference Room 6D [6F]	19	2.6m	300t/m ²					34,400
● Conference Room 6E [6F]	22	2.6m	300t/m ²					36,000
● Conference Room A [7F]	82	2.6m	300t/m ²			69	87	85,600
● Conference Room 7B [7F]	67	2.6m	300t/m ²			51	78	72,000
● Conference Room 7C [7F]	65	2.6m	300t/m ²			51	65	72,000
● Conference Room 7D [7F]	45	2.6m	300t/m ²			30	45	46,400
● Conference Room 7E [7F]	78	2.6m	300t/m ²			78	95	93,600

Hotel accommodation

Guestroom type	No. of rooms	No. of people	Notes
No accommodation facilities			

Restaurants and Bars

Type	Number	Capacity	Notes
There are no attached eating or drinking establishments.			

Main Floor Plan

[6F]

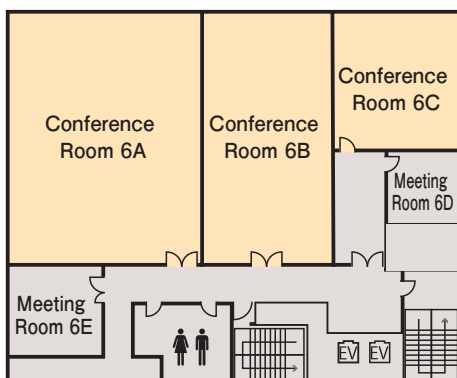

[7F]

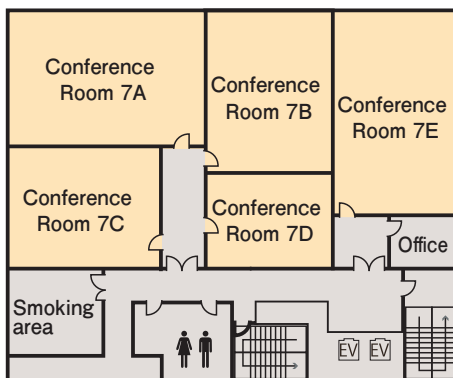

Special Features

This facility is a five-minute walk from the South Gate of JR Sapporo Station in the city center, and is also conveniently located for guests travelling from New Chitose Airport. The atmosphere inside the facility is quiet, and a chic hybrid space and white-base bright conference rooms are available. There are 10 small and large rooms, which can accommodate 12 to 180 people.

Facilities/Notes

Room Notes

10 conference rooms and automatic vending machines are available.

Service

Internet Usage

Optional wired and wireless LANs

Language Services



Management Support



Credit Cards Accepted



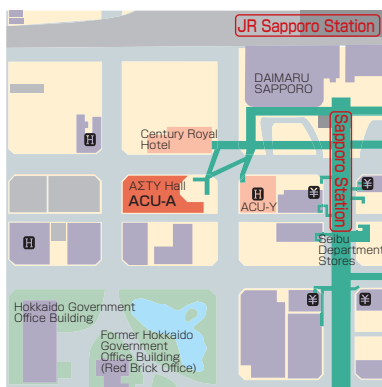

● Address...Asty45 Bldg. 12F and 16F, Kita 4 Nishi 5, Chuo-ku, Sapporo

● Tel...+81-11-272-3838

● Fax...+81-11-272-3278

● URL...<https://www.acu-h.jp/>

● Access

[Subway] 5 mins. walk from Sapporo Subway Station on the Nanboku and Toho Lines (connected underground).

[JR] 5 mins. walk from Sapporo JR Station west ticket gate (connected underground)

● Parking

Available! No special discount for use of this facility.

Convention Rooms

Name	Area (m ²)	Ceiling	Dinner (people)	Buffet (people)	School (people)	Theater (people)	Basic rate (¥)
● Large Training room 1614	320				285	320	268,300
● Large Training room 1606	220				150	215	179,000
● Medium Training room 1206	178				120	168	153,300
● Medium Training room 1605	110				78	110	136,400
● Small Training room 1203	66				36	59	78,500

Basic rates for weekdays, 9:00~21:00, including tax. Please contact each facility directly for specific rates.

Hotel accommodation

Guestroom type	No. of rooms	No. of people	Notes
			No accommodation facilities

Restaurants and Bars

Type	Number	Capacity	Notes
			The 16th floor lounge, multi-purpose lounge, and Skyroom can be used for banquets and events, for a maximum of 160 people eating while standing.



Special Features

Featuring good access from Sapporo Station, 5 mins. on foot with a direct connection underground, this facility can be used for a variety of purposes, such as conferences, study events, seminars, company orientation, interviews, etc. From the largest hall accommodating more than 300 people, to the medium-sized halls perfect in size for seminars, a premium room for special guests, conference rooms for small group sessions, and lounge spaces suitable for gatherings after the conference, this facility can meet a wide variety of customers' needs and wishes.

This facility is used as a satellite campus by four universities, and can be used for academic or research conferences, medical lectures, as a testing site for university entrance examinations or certification examinations, and for a variety of other academic uses.

Services can include the ordering of coffee, bento lunch boxes, and catering for your event. Our experienced staff is ready to support you from the planning stage through to the end of your event.

Facilities/Notes

Room Notes

The rates at left are for full-day (9:00~21:00) usage on weekdays.

Main Facilities

● Large training room 1614 - LCD projector (6000 lumens), 150 inch wide screen.

● Large Training Room 1606 - LCD Projector (5200 lumens), 120 inch wide screen.

● Also available for the training rooms are an additional movable LCD projector (Wide/HDMI, max. 5100 lumens), a short-focus LCD projector with a 52-inch LCD monitor, infrared wireless microphones, and other equipment. Details and fees can be viewed on the Hall webpage.

Other Notes

Large equipment can be brought into the hall via the service entrance. Please speak to staff beforehand if this is required.

Service

Internet Usage



Management Support



Bento lunch boxes, movable panels, etc., available for a fee.

Universal Accessibility



Elevator

Main Floor Plan

[12F]



[16F]



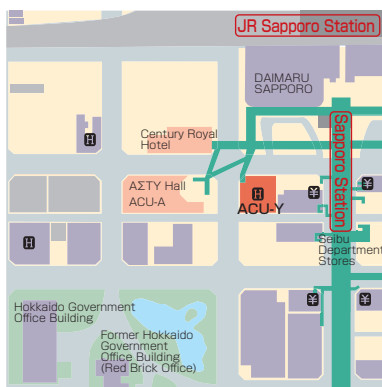

- Address...Yomiuri Hokkaido Bldg. 3F, Kita 4 Nishi 4, Chuo-ku, Sapporo
- Tel...+81-11-272-3838
- Fax...+81-11-272-3278
- URL...<https://www.acu-h.jp/>
- Access
- [Subway] 5 mins. walk from Sapporo Subway Station on the Nanboku and Toho Lines (directly connected to the subway) .
- [JR] 5 mins. walk from Sapporo JR Station west ticket gate (directly connected to the subway) .
- Parking
- Neighboring parking

Convention Rooms

Name	Area (m ²)	Ceiling	Floor load	Dinner (people)	Buffet (people)	School (people)	Theater (people)	Basic rate (¥)
● Large training room Y0313	199					150	215	231,100
● Mid-size training room Y0305	151					102	144	188,900
● Small training room Y0306	65					45	48	110,600
● Multipurpose room Y0302	45					20(Single-seat chairs)	35	81,200
● Y Lounge Y0300	73						40(Stand-up meal style)	49,300

Basic rates for weekdays, 9:00~21:00, including tax.

Hotel accommodation

Guestroom type	No. of rooms	No. of people	Notes
			No accommodation available.

Restaurants and Bars

Type	Number	Capacity	Notes
			It is possible to have a social gathering at Y Lounge or in a multipurpose room. Up to 40 people can be accommodated for a stand-up party.



Lounge
Training room



主会場平面図

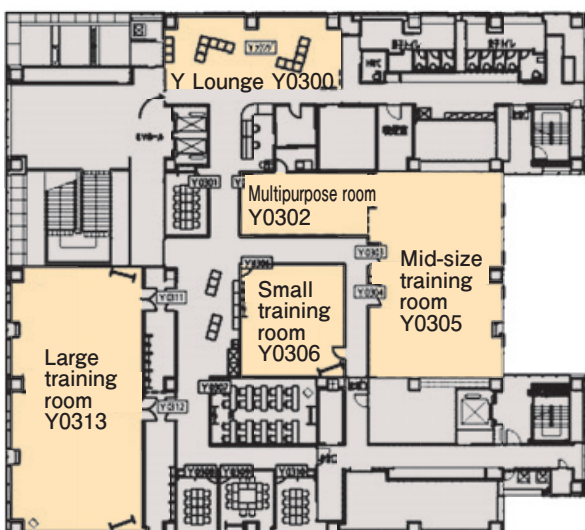

Catering service



Special Features

- ACU-Y on a lower floor
- To meet the needs of more customers, this facility was established on the third floor of the Yomiuri Hokkaido Building in September 2016. With wide, accessible stairs, it flexibly accommodates various events.
- The large training room is equipped with a convenient tablet-based audio control system, loudspeakers that take the sonic palette into consideration, and an entry system that enables sound reproduction from an iPad. An HDBaseT system has been installed in large training room Y0313 and mid-size training room Y0305, enabling HD movies and sound to be transmitted.
- The floor can be reserved. There is one main entry (up to two entries can be opened), an exclusive restroom and a smoking room. Reservation of the entire floor enables tight security for room access management.
- Adjoining a kitchen, multipurpose room Y0302 allows users to make simple dishes. Catered stand-up parties can be held. The facility is extensively used for various events.

Facilities/Notes

- Room Notes
- Rates on the left are for all-day usage on weekdays (9:00 - 21:00). Use of the kitchen with multipurpose room Y0302 incurs a separate charge. Y Lounge Y0300 is available only at night.
- Main Facilities
- A large LCD projector, an audio system and other equipment necessary for conferences are prepared for smooth training and conferences. All rooms have Internet access, and Wi-Fi can be used on the entire floor. (Two Wi-Fi lines and two fixed lines are available.)
- Smooth reservation management using a unique reservation system
- The ACU reservation management system is used to manage reservations, related meetings and billing, allowing an experienced reservation coordinator to provide total support for reserved events. Those who have enrolled as members under the system for companies can easily make an online reservation and follow procedures. Any inquiry can be answered quickly, and the user's access history will be stored for the convenience of subsequent uses.

サービス

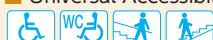
- Internet Usage
- 
- Management Support
- 
- Universal Accessibility
- 

Central Part East Area

JR Tower Hotel Nikko Sapporo ...	28
Kyosai Hall	29
ANA Crowne Plaza Sapporo	30
Sapporo Community Plaza.....	31
Sapporo Factory Hall.....	32
Sapporo Shimin Hall (Kanamoto Hall)	33
Doshin Hall	34
Hokkaido Economic Center	35
New Otani Inn Sapporo	36
Hotel Monterey Edelhof Sapporo ...	37
Hotel Monterey Sapporo.....	38
Sapporo TV Tower	39

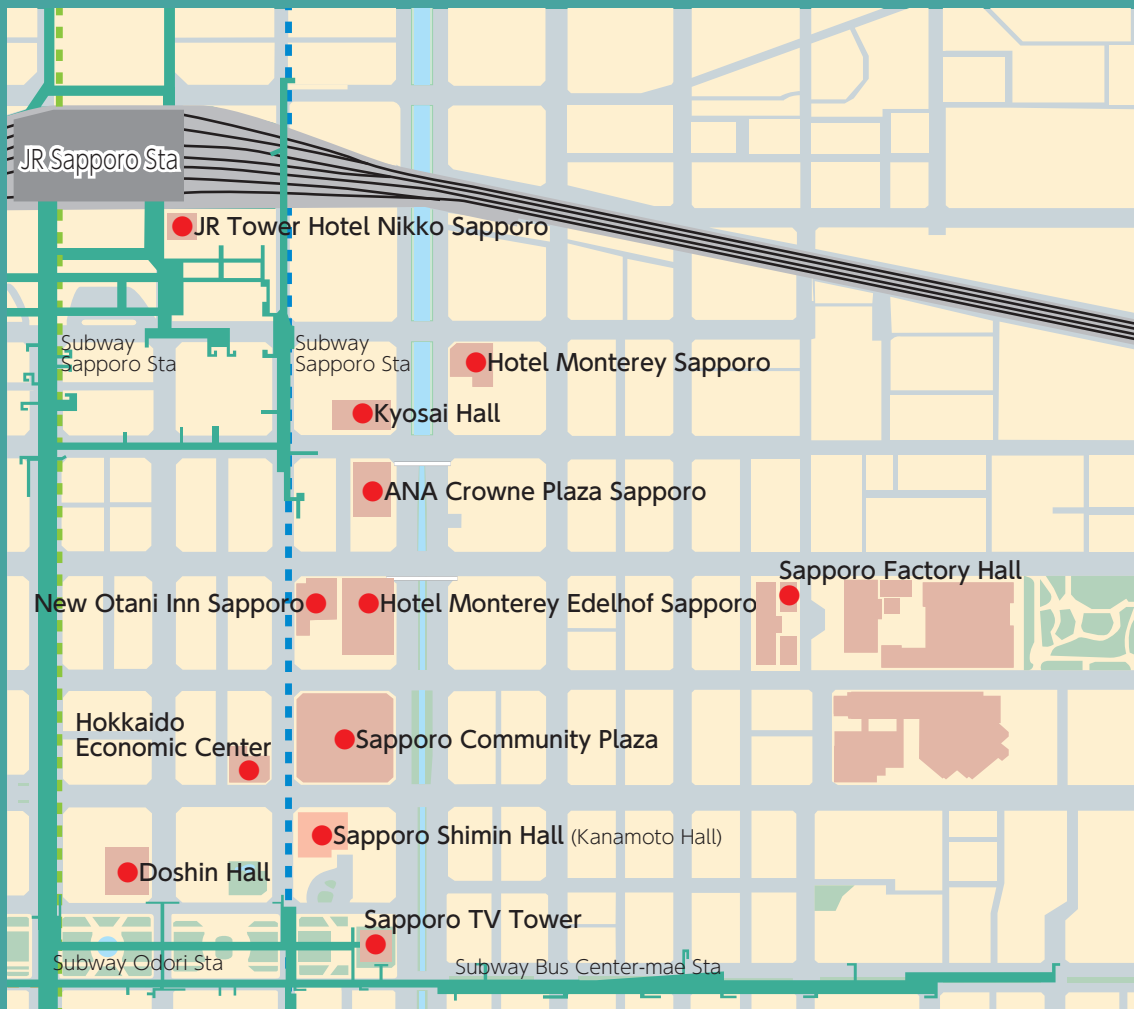

JR Tower Hotel Nikko Sapporo

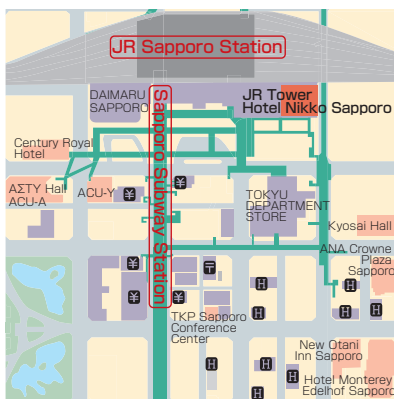

- Address...5, Kita 5 Nishi 2, Chuo-ku, Sapporo
- Tel...+81-11-251-2222 (Main)
+81-11-251-6000 (Sales)
+81-11-251-2510 (Reservation)
- Fax...+81-11-251-6370
- URL...<https://www.jrhotels.co.jp>
- Access
- [Subway] 5 mins. walk from Sapporo Subway Station on the Nanboku Line.
- [JR] 3 mins. from Sapporo JR Station
- Parking
- 500 spaces in JR Tower East parking structure,
1,200 yen / night (Tax included)

Convention Rooms

Name	Area (m ²)	Ceiling	Floor load	Dinner (people)	Buffet (people)	School (people)	Theater (people)	Basic rate (¥)
● Taiyo [36F]	304	3.3m	360kg/m ²	180	200	180	250	770,000
● Tsuki [36F]	75	3.3m	360kg/m ²	40	40	42	70	220,000
● Hoshi [36F]	60	3.3m	360kg/m ²	30	30	24	63	175,926

Basic rates are for all day use. Service charge is included. Tax is not included.

Hotel accommodation

Guestroom type	No. of rooms	No. of people	Notes
● Japanese-style			
● Suite	2	4	
● Single	45	45	
● Twin	211	442	
● Other	74	148 (74 Double)	
● Total	342	635	

Restaurants and Bars

Type	Number	Capacity	Notes
● Restaurant	2	146	French, Japanese
● Restaurant & Bar	1	104	
● Tea Lounge	1	45	



Main Floor Plan

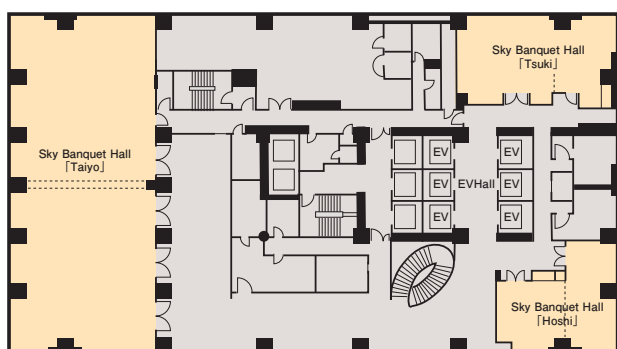

Special Features

This landmark hotel in Sapporo opened in 2003 in the JR Tower commercial complex, which consists of four shopping malls, a department store, a multiplex cinema and medical facilities. With excellent access to Sapporo Station, a natural hot spring spa, four restaurants serving delicious Hokkaido food, and beautiful views from guest rooms on the upper floors, the attractive urban resort hotel guarantees the ultimate in relaxation.

Facilities/Notes

- Room Notes
- Guest rooms on the 23rd floor and higher floors with night and daytime views of magnificent mountains and the Sea of Japan.
- Breakfast at restaurants with panoramic views from 150 m above ground (Restaurant & Bar Sky (buffet), Sky Restaurant Tancho (Japanese sets, rice porridge sets))
- A "sky banquet" plan featuring spectacular views from the banquet rooms on the 36th floor and Hokkaido food
- Excellent access: direct connection to JR Sapporo Station, a 10-minute walk to Hokkaido University (Main Gate) and an approximately 15-minute drive to the Sapporo Convention Center
- Main Equipment for Loan or Rent
- Microphones, wireless microphones, spot light, CD cassette deck, slide projector, liquid-crystal projector, screen, 120-inch electric screen, laser pointer, monitor TV, DVD deck, white board, lecture table, etc.

Service

- Internet Usage
- High-speed internet connection and Wi-Fi available in all guestrooms.
- Language Services
- English speaking staff are available. Signatures and documents in English are accepted.
- Universal Accessibility
-
- Credit Cards Accepted
-

Kyosai Hall

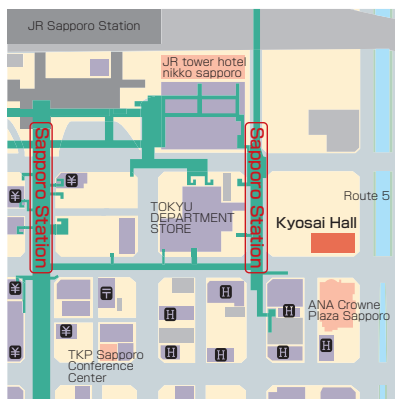

- Address...Kyosai Bldg. 6th floor, Kita 4 Nishi 1, Chuo-ku, Sapporo
- Tel...+81-11-251-7333
- Fax...+81-11-232-6900
- URL...<http://www.kyosaihall.jp>
- Access
- [Subway] 5 mins. walk from Sapporo Subway Station on the Nanboku Line, and 2 mins. walk from Sapporo Subway Station on the Toho Line.
- Parking
- No parking facilities. Nearby parking lots are available (with fee).

Convention Rooms

Name	Area (m ²)	Ceiling	Floor load	Dinner (people)	Buffet (people)	School (people)	Theater (people)	Basic rate (¥)
● Kyosai Hall [6F]	650							(110,000)

Basic rate shown is for usage from 9:00~16:00, tax not included. See information at right for more details on the rate in parentheses. Please contact each facility directly for specific rates.

Hotel accommodation

Guestroom type	No. of rooms	No. of people	Notes
No accommodation facilities			

Restaurants and Bars

Type	Number	Capacity	Notes
● Restaurant			
● Bar			
● Tea Lounge			
● Shop	1		BF

Main Floor Plan

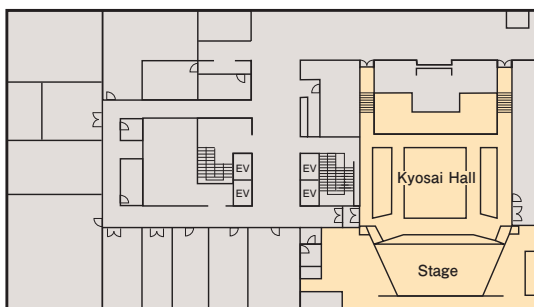

Special Features

This 650-seat hall is located near Sapporo Station, and can accommodate a variety of different types of events.

Facilities/Notes

Room Notes
Basic rate shown is for usage from 9:00-16:00. Please contact the hall directly for further details.

ANA Crowne Plaza Sapporo

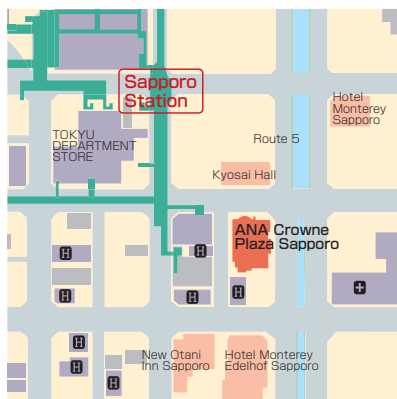
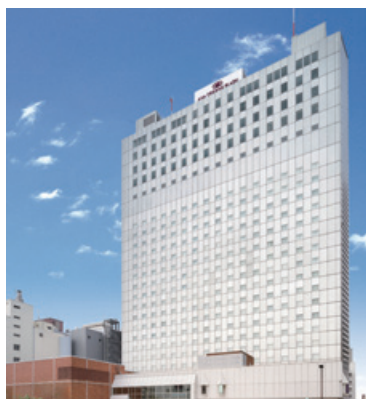

- Address...2-9, Kita 3 Nishi 1, Chuo-ku, Sapporo
- Tel...+81-11-242-1885
- Fax...+81-11-221-4499
- URL...<https://www.anacpsapporo.com>
- E-mail...banquet-reservation@anahotel-sapporo.co.jp

● Access

[Subway] 1 min. walk from Sapporo Subway Station exit 21, on the Toho Line.

[JR] 7 mins. walk from Sapporo JR Station

● Parking

96 spaces, with fee:600 yen/ first hour, subsequently 200 yen/30 mins. Overnight guests 1500 yen/night. Banquet guests 200 yen/3 hours, 200 yen/each 30 mins, thereafter. Dining guests 200 yen/2 hours, 200 yen/each 30 mins, thereafter.

Convention Rooms

Name	Area (m ²)	Ceiling	Floor load	Dinner (people)	Buffet (people)	School (people)	Theater (people)	Basic rate (¥)
● Hou [3F]	512	4.1m		350	350	350	600	1,120,000
● Shoun [3F]	213	2.7m		120	120	135	250	400,000
● Kujaku [3F]	82	2.25m		40	40	42	80	152,000
● Hakuyo [24F]	248	2.8m		160	180	165	300	480,000
● Shirakaba [23F]	173	2.55m		120	120	105	200	320,000
● Katsura [23F]	52	2.6m		30	40	30	50	96,000

Basic charges are for 8 hrs. usage, tax and service charge not included. Please contact each facility directly for specific rates.

Hotel accommodation

Guestroom type	No. of rooms	No. of people	Notes
● Japanese-style			
● Suite	2	4	The figure for suite is an included number.
● Single	50	50	
● Twin	362	724	46 double rooms
● Other			
● Total	412	774	



Restaurants and Bars

Type	Number	Capacity	Notes
● Restaurant	4	291	
● Bar	1	88	
● Lounge	1	66	

Main Floor Plan [3F]

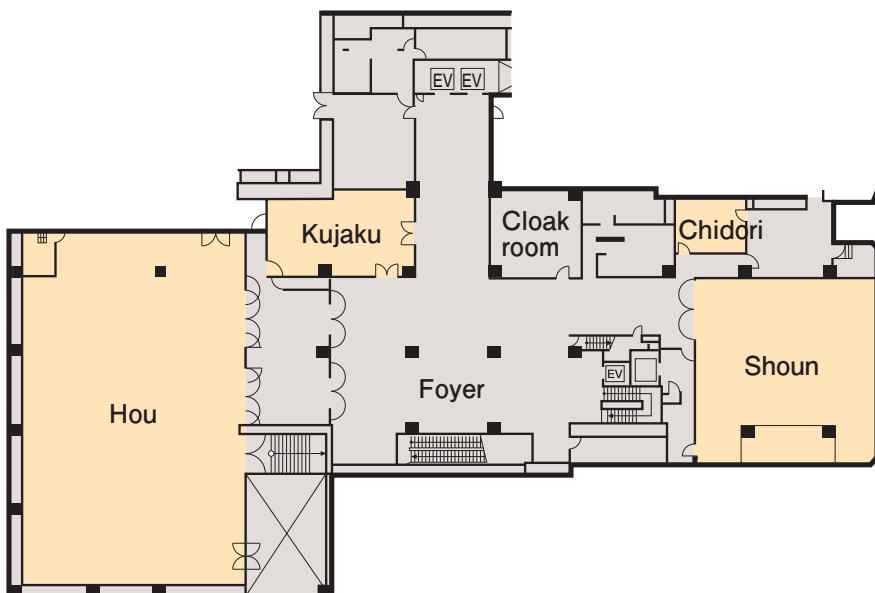

Special Features

ANA Crown Plaza Hotel Sapporo provides a large banquet hall accommodating 350 people, a Western-style banquet hall on an upper floor overlooking downtown Sapporo and a Japanese-style 110 tatami-mat banquet hall, one of the largest halls in the city. Various table plans can be used for dinners, lectures and conferences.

Facilities/Notes

■ Room Notes

In addition to the halls listed at left, the hotel has 11 other Western-style rooms, and four Japanese-style rooms ranging from 14 tatami to 110 tatami size.

■ Other Facilities

- Chapel

Service

■ Internet Usage

Wi-Fi available

■ Management Support



■ Universal Accessibility



■ Credit Cards Accepted



Sapporo Community Plaza

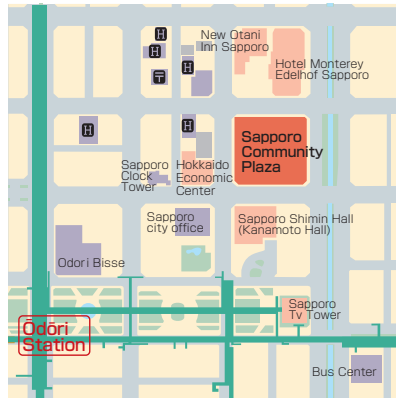

- Address...Kita 1 Nishi 1, Chuo-ku, Sapporo
- Tel...+81-11-271-1000
- Fax...+81-11-242-5656
- URL...<https://www.sapporo-community-plaza.jp>
- Access

[Subway] From Exit 30 of Odori Subway Station on the Tozai, Namboku or Toho line, follow the Nishi 2-chome Underground Walkway, which is directly connected to the facility. A 2-minute walk from Exit 31 [JR] A 10-minute walk from the South Gate of JR Sapporo Station

[Bus] A 2-minute walk from the Tokeidai-mae bus stop or the Kita 1-jo bus stop

● Parking

No parking facilities

*The paid lot on the second basement is the Times Station Sapporo Sosei Square lot, which is open around the clock.

Convention Rooms

Name	Area (m ²)	Ceiling	Floor load	Dinner (people)	Buffet (people)	School (people)	Theater (people)	Basic rate (¥)
● Theater [4~9F]							2,302	983,700
● Creative studio [3F]	448					200	300	51,600
● Waiting room 301·302·303 [3F]	20					12		2,100
● Waiting room 401·402 [4F]	85					42	48	11,400
● Waiting room 403·404 [4F]	36					18		4,400
● Waiting room 405 [4F]	36					18		4,300
● Waiting room 406 [4F]	31					18		3,700
● SCARTS Coat [1F]	165					70	130	19,300
● SCARTS Studio1 [2F]	82					30	40	8,600
● SCARTS Studio2 [2F]	82					30	40	8,600
● SCARTS Meeting room 1·2 [2F]	36					18		3,700

Hotel accommodation

Guestroom type	No. of rooms	No. of people	Notes
No accommodation facilities			

Restaurants and Bars

Type	Number	Capacity	Notes
● Cafe[MORIHICO.]	1		[1F]tel...+81-11-590-6540
● Restaurant[DAFNE]	1		[2F]tel...+81-11-211-0813

Main Floor Plan [Theater 5F]

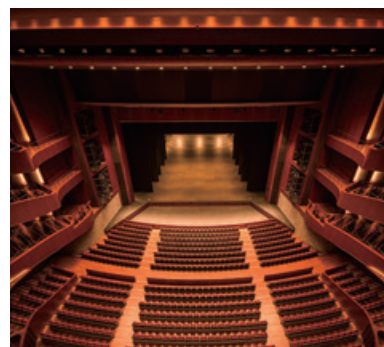
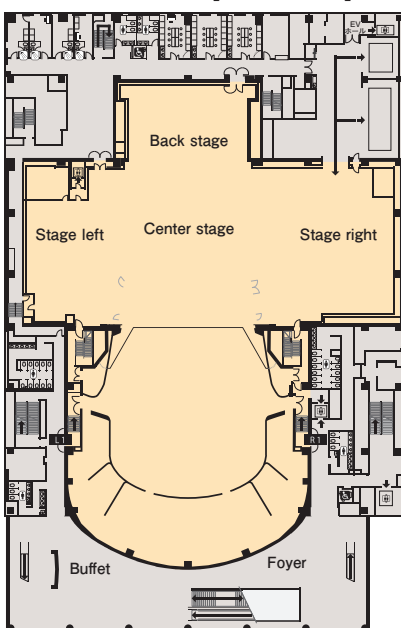

Theater

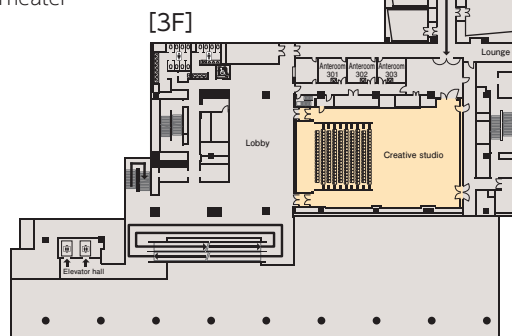

Special Features

The theater, which features Hokkaido's first "multifaceted" stage, can also be used for large-scale conferences and ceremonies. In addition to the theater, the Creative Studio, training rooms, waiting rooms and other rooms are available.

Facilities/Notes

Room Notes

Rates are for usage from 9:00 to 22:00.

For facilities other than the theater, extra fees are charged depending on the event's profits and admission fees.

[Theater] Extra fees are charged on Saturdays, Sundays and national holidays. A discount may be given depending on the admission fee and the number of seats.

[Creative Studio] There are 175 mobile stands. Waiting rooms #403 and #404, waiting rooms #405 and #406, SCARTS studios #1 and #2, SCARTS meeting rooms #1 and #2: Two rooms can be combined.

[School] classroom style using desks

[Theater] Only chairs are arranged.

Main Equipment for Loan or Rent

Refer to the "Rental Items" table.

Service

Internet Usage

Sapporo City Wi-Fi

Language Services

Available at the information counter on the first floor

Management Support

With fee

Universal Accessibility



Creative studio

Sapporo Factory Hall

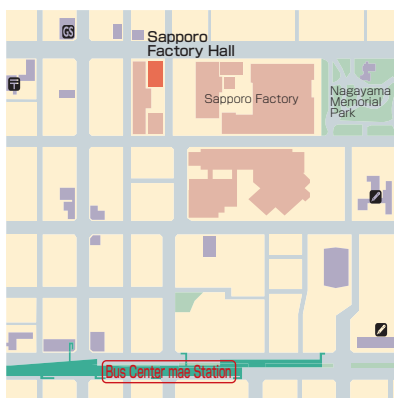

- Address...Kita 2 Higashi 3, Chuo-ku, Sapporo
- Tel...+81-11-207-5233
- Fax...+81-11-207-4233
- URL...<https://sapporofactory.jp/hall/>
- Access
- [Subway] 3 mins. walk from Bus Center Mae Station on the Tozai Line.
- [JR] 12 mins. walk from Sapporo JR Station
- [Bus] Using the Factory line, get off at the Factory Mae bus stop
- [Taxi] 5 mins. ride from Sapporo JR Station
- Parking
- Available
- (Sapporo Factory parking No. 1, No. 2 and No. 4)

Convention Rooms

Name	Area (m ²)	Ceiling	Floor load	Dinner (people)	Buffet (people)	School (people)	Theater (people)	Basic rate (¥)
● Sapporo Factory Hall [1F]	578	6m				360	660	400,000
● Hotel Clubby Guest House Barley [1F]	230	2.7m				120	150	200,000

Please contact each facility directly for specific rates.

Hotel accommodation

Guestroom type	No. of rooms	No. of people	Notes
● Triple	7		
● Double	14		
● Single	36		For details, see the website of Sapporo Factory Hall.
● Twin	59		https://clubby-sapporo.jp/
● Other	2		
● Total	118		

Restaurants and Bars

Type	Number	Capacity	Notes
● Restaurant			
● Bar			For details, see the website of Sapporo Factory Hall.
● Tea Lounge			https://clubby-sapporo.jp/
● Shop			

Main Floor Plan [1F]

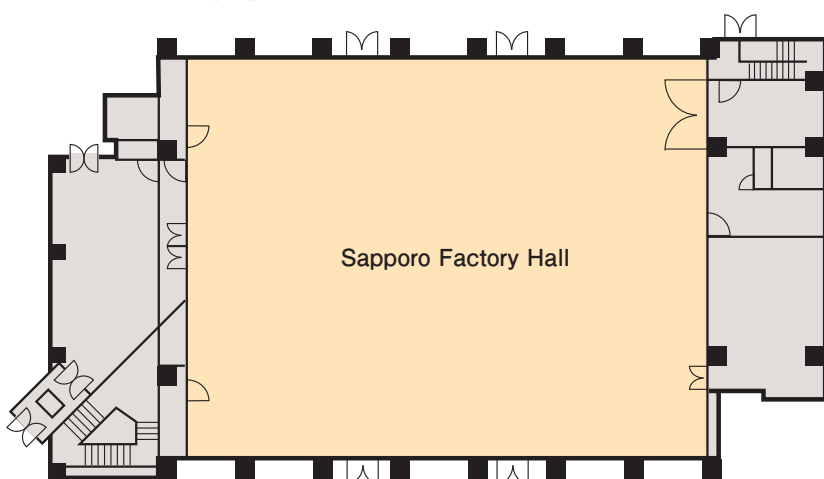





Special Features

Sapporo Factory features a red-brick structure that is a historical memorial and the glass-roofed atrium park that provides a comfortable space throughout the year. It is Japan's first full-scale festive center that has various city amenities including a hotel, offices, sports facilities, commercial establishments, restaurants and business pavilions.

Facilities/Notes

- Room Notes
- The Factory Hall can be used 24 hours a day.
- Main Facilities
- [Sapporo Factory Hall] Sound and lighting systems, removable stage. [Hotel Clubby Guest House Barley] Sound system, conference equipment
- Main Equipment for Loan or Rent
- Chairs, desks, lights, sound system.
- Other Facilities
- Sapporo Factory Fitness Club
- 25m pool, gym, running track, studio, natural hot spring, shop, etc.
- United Cinema Sapporo.
- Hokkaido Development Commission Brewery.

Service

- Internet Usage
- 
- Management Support
- 
- Universal Accessibility
-   



Sapporo Shimin Hall (Kanamoto Hall)

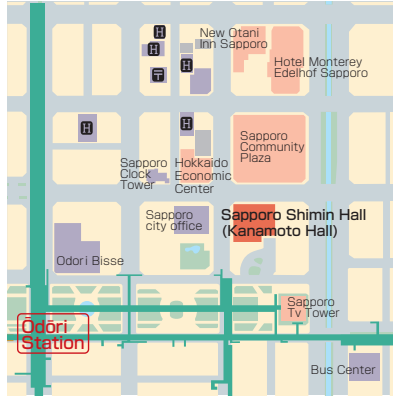

- Address...Kita 1 Nishi 1, Chuo-ku, Sapporo
 - Tel...+81-11-252-3700
 - Fax...+81-11-252-3900
 - URL...<https://www.sapporo-shiminhall.org/>
 - Access
 - [Subway] From Odori Subway Station on the Tozai, Namboku or Toho lines, use Exit 31.
 - [JR] 15 mins. walk from Sapporo JR Station
 - Parking
- Parking for five vehicles of the organizers using the large hall, six vehicles of the organizers using the conference rooms (one vehicle per room), two vehicles of those with disabilities
*There is no parking area for general visitors (participants).

Convention Rooms

Name	Area (m ²)	Ceiling	Floor load	Dinner (people)	Buffet (people)	School (people)	Theater (people)	Basic rate (¥)
● Hall	512						1,500	180,000
● Conference Room 1	130					88		10,600
● Conference Room 2	110					74		9,000
● Conference Room 1+2	240					162		19,600
● Conference Room 3	50					24		4,100
● Conference Room 4	50					24		4,100
● Conference Room 5	40					18		3,300
● Conference Room 5	40					18		3,300

Basic rates for weekdays, 9:00~22:00, including tax.

Hotel accommodation

Guestroom type	No. of rooms	No. of people	Notes
No accommodation facilities			

Restaurants and Bars

Type	Number	Capacity	Notes
● Restaurant			
● Bar			
● Tea Lounge			
● Shop			

Main Floor Plan

[1F]

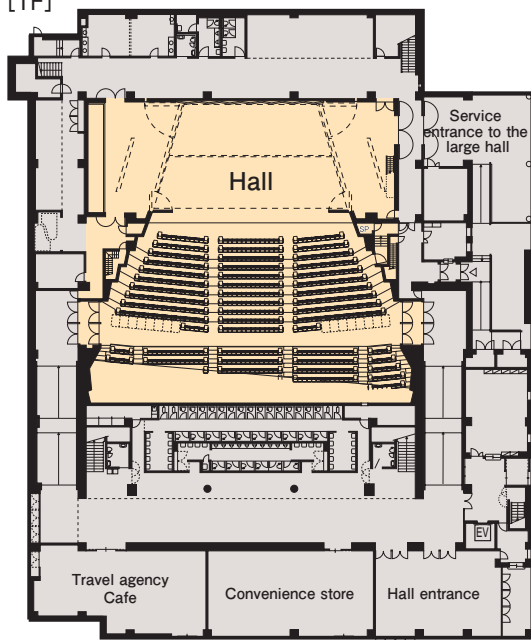

[2F]

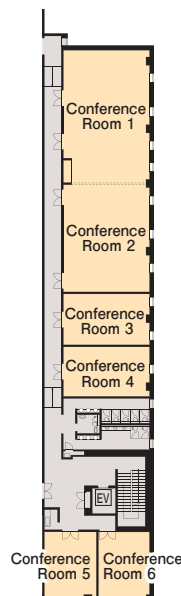

Special Features

- Hall: used as a multipurpose hall by city residents. It can accommodate various events, such as school events, seminars and musical events.
- Conference rooms: The six small and large conference rooms are used for residents' clubs, seminars and various conferences.

Facilities/Notes

Room Notes

Hours

- Hall: 9:00 - 22:00

[Reservation dates for the large hall (lottery reception)]

The first day of the month a year before the date of use (the following weekday if the first day is a Saturday, a Sunday or a national holiday, or if the facility is closed the first day).

- Conference rooms: 9:00 - 21:00

[Reservation dates for conference rooms (lottery reception)]

Schedule: January 10 (reservations for April to September), July 10 (reservations for October to March)

*The following weekday if January 10 or July 10 is a Saturday, a Sunday or a national holiday.

Main Equipment for Loan or Rent

For rent: audio set (amplifier, cassette tape recorder), wireless microphone, microphone, mobile amplifier, projector, mobile screen, TV monitor, exhibition panel, power source for electrified instruments brought from outside, special power source.

Service

Universal Accessibility



Doshin Hall

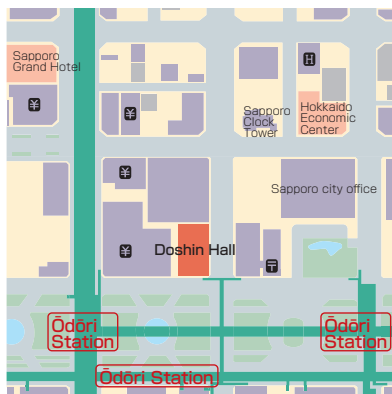

- Address...Doshin Odori Bldg., 8F ,6, Odori Nishi 3, Chuo-ku, Sapporo
- Tel...+81-11-221-2422
- Fax...+81-11-221-2463
- URL...<https://www.doshin-acty.co.jp>
- Access
[Subway] 5 mins. walk from Odori Station
- Parking
No parking facilities

Convention Rooms

Name	Area (m ²)	Ceiling	Floor load	Dinner (people)	Buffet (people)	School (people)	Theater (people)	Basic rate (¥)
Doshin Hall								700 (130,000)

Basic charge for usage between the times 9:00~16:00. For charges in parentheses, please see details at right. Please contact each facility directly for specific rates.

Hotel accommodation

Guestroom type	No. of rooms	No. of people	Notes
No accommodation facilities			

Restaurants and Bars

Type	Number	Capacity	Notes
No attached eating or drinking establishments.			

Main Floor Plan [8F]

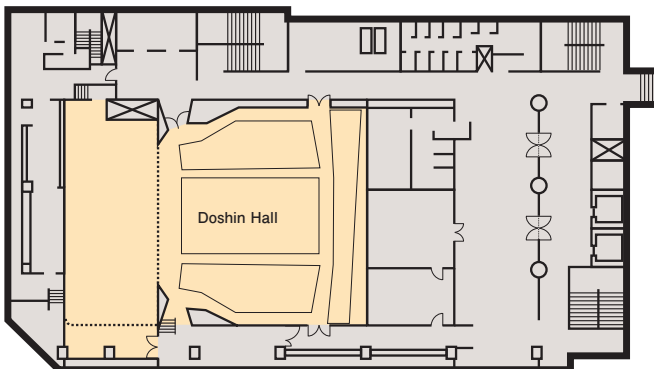

Special Features

This hall features the merit of being located right in the heart of the city. It is also adjacent to the Sapporo Clock Tower and Odori Park. This multipurpose hall in the center of Sapporo has excellent access to public transportation.

Facilities/Notes

Room Notes
Basic rates shown are for general functions not requiring an entrance fee, between the hours of 9:00~16:00. Different rental periods, such as morning, afternoon, night and all day, are also available. For details on use fees and other matters, feel free to contact us.

Service

■ Universal Accessibility



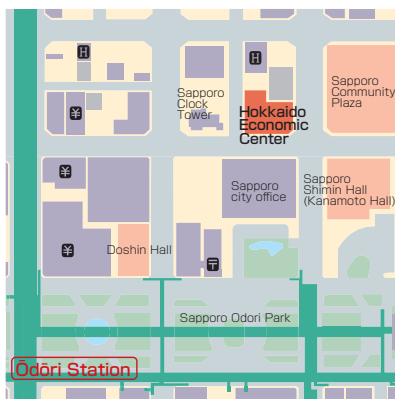

- Address...Kita 1 Nishi 2, Chuo-ku, Sapporo
Sapporo Center of Commerce and Industry, Finance Dept.
(contact, applications)
- Tel...+81-11-231-1355
- Fax...+81-11-222-5215
- URL...https://www.sapporo-cci.or.jp/web/service/ser_s.html
- Access
[Subway] 6 mins. walk from Odori Station on the Nanboku Line.
[JR] 10 mins. walk from Sapporo JR Station
[Taxi] 3 mins. ride from Sapporo JR Station
- Parking
No parking facilities.

Convention Rooms

Name	Area (m ²)	Ceiling	Floor load	Dinner (people)	Buffet (people)	School (people)	Theater (people)	Basic rate (¥)
● A Hall	[8F] 380					(300)	380	(83,700)
● B Hall	[8F] 359					(292)	380	(78,300)
● Conference Room 2 [8F]	47					24		(14,400)
● Conference Room 3 [8F]	89					60		(26,100)
● Conference Room 4 [8F]	30					18		(11,700)
● Conference Room 5 [7F]	95					48		(25,200)

The figure in the parentheses is the capacity when seats for three people are used.

Hotel accommodation

Guestroom type	No. of rooms	No. of people	Notes
No accommodation facilities			

Restaurants and Bars

Type	Number	Capacity	Notes
● Restaurant	1	40	Restaurant
● Bar			
● Tea Lounge	1	50	Coffee shop
● Shop			

Main Floor Plan

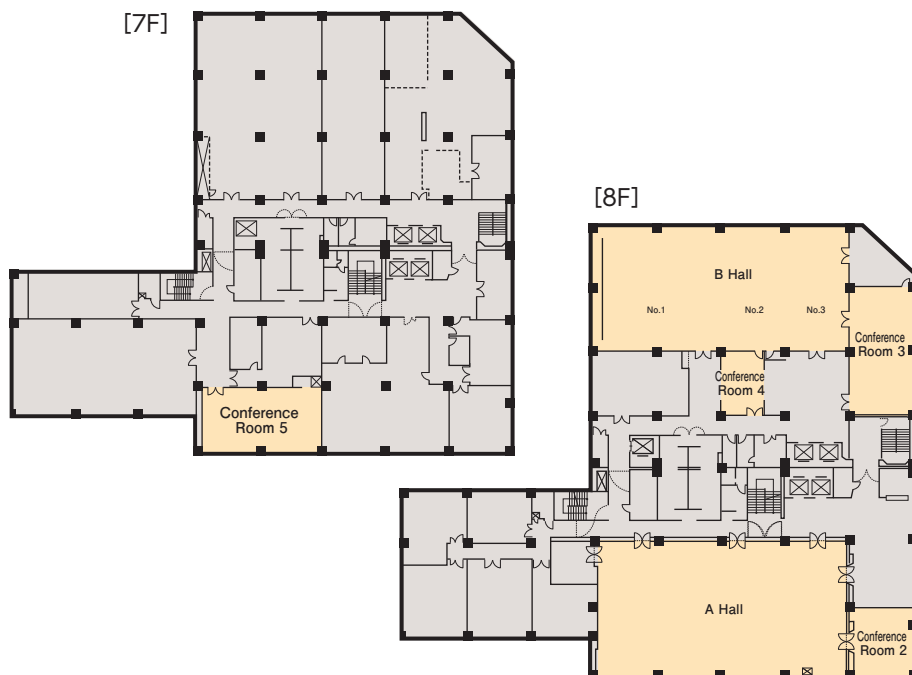

Special Features

A general facility for the promotion of commerce and industry in Hokkaido, this building is located just to the east of the Clock Tower and north of the City Hall Building, and features exhibition halls, large and small conference rooms. It is conveniently located and readily accessible from Sapporo JR Station (10 mins. walk), Odori Subway Station (6 mins. walk), and city and private bus lines.

Facilities/Notes

Room Notes
The charges (before tax) shown are for members renting the facility between the hours of 9:00~17:00.



8F A Hall



7F Conference Room 5

New Otani Inn Sapporo



- Address... 1, Kita 2 Nishi 1, Chuo-ku, Sapporo
- Tel...+81-11-222-1111
- Fax...+81-11-222-5521
- URL...https://newotanisapporo.com
- E-mail...enkai@newotanisapporo.com

● Access

[Subway] 6 mins. walk from Sapporo Station on the Toho Line and Odori Station on the Nanboku Line .

[JR] 8 mins. walk from Sapporo JR Station

[Taxi] 5 mins. ride from Sapporo JR Station

● Parking

80 spaces, with fee: 600 yen/hour

Convention Rooms

Name	Area (m ²)	Ceiling	Floor load	Dinner (people)	Buffet (people)	School (people)	Theater (people)	Basic rate (¥)
● Tsuru (Full Room)	775	5.5m		500	600	500	1,000	1,600,000
● Tsuru (Higashi)	380	5.5m		200	240	200	300	720,000
● Tsuru (Nishi)	280	5.5m		150	180	150	200	640,000
● Tsuru (Naka)	115	5.5m		70	80	70	100	240,000
● Hokuto Room	184	2.6m		100	120	100	200	400,000
● Hokusei Room	132	2.6m		70	80	70	120	280,000

Charges differ on Saturdays. Basic charges are for 8 hrs. usage, tax and service charge not included. Please contact each facility directly for specific rates.

Hotel accommodation

Guestroom type	No. of rooms	No. of people	Notes
● Japanese-style	2	12	
● Suite	1	2	
● Single	40	40	
● Twin	290	607	(incl. 27 double rooms)
● Other	7	35	
● Total	340	696	

Restaurants and Bars

Type	Number	Capacity	Notes
● Restaurant	1	150	(including private dining rooms)
● Bar	1	40	
● Tea Lounge	1	130	
● Shop	1		

Main Floor Plan [2F]

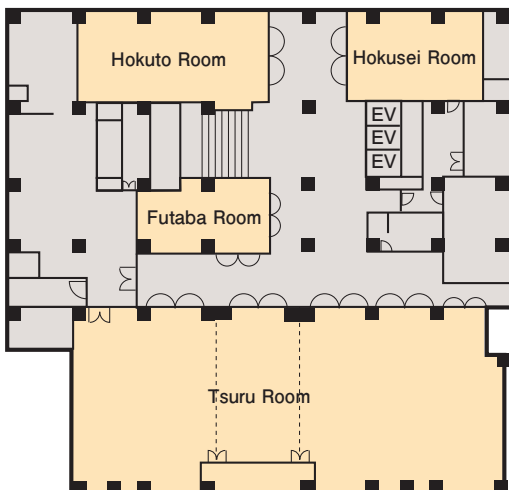

Tsuru (Full Room)



Hokuto Room

Special Features

Located in the center of Sapporo, this hotel is just a two minute-walk from the Sapporo Community Plaza. With a number of chain hotels in and outside of Japan, the hotel takes pride in its finely-tuned services. The highly skilled and helpful staff of the New Otani welcome guests with the hotel's unique atmosphere.

Facilities/Notes

■ Room Notes

In addition to the halls listed at left, there are nine other function halls ranging in size from 33 to 91 square meters.

■ Main Facilities

[Tsuru Room] Large screen, flag hanging hooks, BGM sound system, lighting system, spotlight, etc.

Service

■ Internet Usage



■ Language Services



■ Management Support



■ Universal Accessibility



■ Credit Cards Accepted



Hotel Monterey Edelhof Sapporo

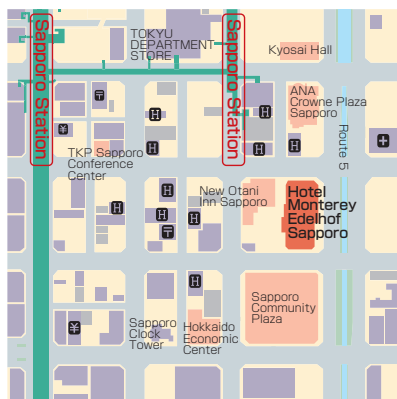

- Address...1, Kita 2 Nishi 1, Chuo-ku, Sapporo
- Tel...+81-11-242-7111
- Fax...+81-11-232-1212
- URL...<https://www.hotelmonterey.co.jp>
- Access
- [Subway] 3 mins. walk from Sapporo Subway Station, 7 mins. walk from Odori Station.
- [JR] 5 mins. walk from Sapporo JR Station
- [Taxi] 2 mins. ride from Sapporo JR Station
- Parking
- 50 spaces. Overnight parking fee 1,500 yen (tax included).

Convention Rooms

Name	Area (m ²)	Ceiling	Floor load	Dinner (people)	Buffet (people)	School (people)	Theater (people)	Basic rate (¥)
● Belvedere [13F]	493	4.7m	360kg/m ²	250	320	300	500	960,000
● Lucerna [12F]	384	4.3m	360kg/m ²	180	250	220	320	640,000
● Berg [12F]	262	3.7m	360kg/m ²	120	160	150	260	480,000
● Wagner House [1F]	363	4.5m	300kg/m ²	110	150	80	150	640,000
● Himmel [22F]	210	3.3m	300kg/m ²	80	100	60		480,000
● Rilke/Moser [12F]	56	3.8m	300kg/m ²	20	30	24	40	80,000
● Danube/Linz [13F]	89	3.9m	300kg/m ²	40	60	40	60	160,000
● Mahler/Brahms [12F]	101	4.0m	300kg/m ²	40	60	40	60	160,000

Basic charges are for 8 hrs. usage. Tax and service (10%) charged separately. Please contact each facility directly for specific rates.

Hotel accommodation

Guestroom type	No. of rooms	No. of people	Notes
● Japanese-style			
● Suite			
● Single	51	51	
● Twin	129	258	Some convertible to triple
● Other	1	2	Luxury room
● Total	181	311	

Restaurants and Bars

Type	Number	Capacity	Notes
● Restaurant	2	140	Japanese, Chinese

Main Floor Plan [13F]

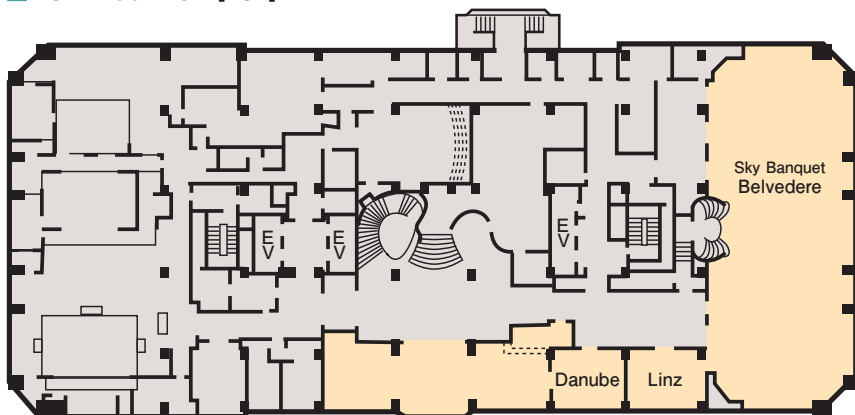

Special Features

The hotel's interior is designed around the theme of nineteenth-century Vienna. All guestrooms are located on the 16th floor and above, 60 meters or higher above the ground, commanding a fine view.

Facilities/Notes

Room Notes
Convention venues are situated on the 12th and 13th floors. Along with modern amenities, guests can enjoy a panoramic view of Sapporo and a fascinating night view from the Sky Banquet Room, at a height of 60 meters.

Main Equipment for Loan or Rent
Sound system, lighting system, electric screen (large and medium-sized halls only).

Other Facilities
14th floor [Karlovy Vary Spa] Large bath, open-air bath, sauna [Stone Spa Yu-no-Hana].

Service

Internet Usage
LAN connection available in function rooms

Universal Accessibility



Credit Cards Accepted



※(cards cannot be used for convention room rental)



Hotel Monterey Sapporo



- Address...3, Kita 4 Higashi 1, Chuo-ku, Sapporo
- Tel...+81-11-232-7111
- Fax...+81-11-242-2424
- URL...<https://www.hotelmonterey.co.jp>
- Access
- [Subway] 2 mins. walk from Sapporo Subway Station on the Toho Line.
- [JR] 5 mins. walk from Sapporo JR Station south exit
- Parking
- About 60 spaces. Overnight parking 1,500 yen.

Convention Rooms

Name	Area (m ²)	Ceiling	Floor load	Dinner (people)	Buffet (people)	School (people)	Theater (people)	Basic rate (¥)
● Victoria Room [2F]	384	3.8m	360kg/m ²	250	280	240	320	640,000
● Kensington Room [1F]	308	4.0m	360kg/m ²	160	200	180	240	480,000
● Mayfair Hall [2F]	110	3.7m	300kg/m ²	60	70	60	80	240,000

Basic rates are for 8 hours' usage. Tax and service (10%) charged separately. Please contact each facility directly for specific rates.

Hotel accommodation

Guestroom type	No. of rooms	No. of people	Notes
● Japanese-style	2	4	
● Suite	1	2	
● Single	39	39	
● Twin	208	416	142 Standard, 66 Deluxe
● Total	250	461	

Restaurants and Bars

Type	Number	Capacity	Notes
● Restaurant	1	30	Private rooms available (for up to 20 people)

Main Floor Plan [2F]

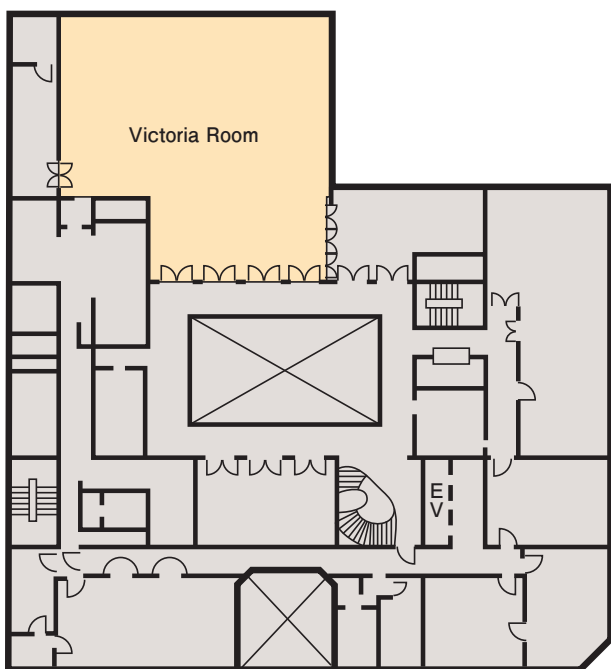

Special Features

The hotel, inspired by the traditional designs of early modern England, boasts an impressive façade colored king's yellow and an indoor English "Winter Garden", around the atrium of which this European-style hotel is centered.

Facilities/Notes

- Room Notes
- Each banquet room is elegantly adorned with paintings, traditional English antiques and gobelin tapestries.
- Main Equipment for Loan or Rent
- Electric screen, video projector, etc.

Service

- Internet Usage
 - High-speed wireless LAN (all rooms)
 - Language Services
 - English-speaking staff available
 - Universal Accessibility
 -
 - Credit Cards Accepted
 - AMEX VISA JCB Master DC
- ※ (cards cannot be used for convention room rental)



Sapporo TV Tower

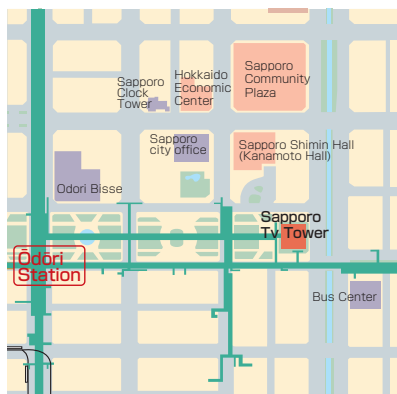
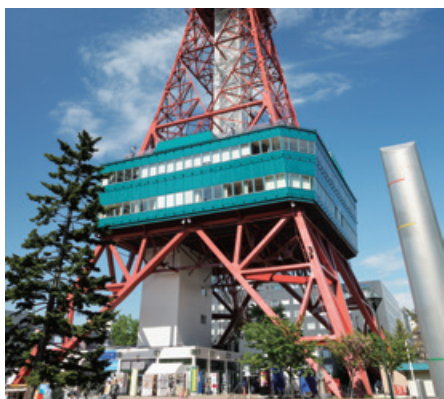

- Address...Odori Nishi 1, Chuo-ku, Sapporo
- Tel...+81-11-241-1131
- Fax...+81-11-271-3680
- URL...<http://www.tv-tower.co.jp>
- Access
[Subway] 3 mins. walk from Odori Subway Station
- Parking
No parking facilities.

Convention Rooms

Name	Area (m ²)	Ceiling	Floor load	Dinner (people)	Buffet (people)	School (people)	Theater (people)	Basic rate (¥)
● Suzuran [2F]	95.7	298cm		50 (5 tables)		40	60	48,600/day (5,400/hr)
● Hamanasu [2F]	72.72	298cm		36 (3 tables)		30	40	41,400/day (4,600/hr)
● Acacia [2F]	66.11	298cm		36 (3 tables)		30	40	41,400/day (4,600/hr)
● Shirakaba [2F]	95.86	298cm		50 (5 tables)		40	60	48,600/day (5,400/hr)
● Lilac [2F]	72.72	298cm		40 (4 tables)		30	40	50,400/day (5,600/hr)

Tax included. Please contact each facility directly for specific rates.

Hotel accommodation

Guestroom type	No. of rooms	No. of people	Notes
No accommodation facilities			

Restaurants and Bars

Type	Number	Capacity	Notes
Various banquet plans are available. Please contact us for details.			

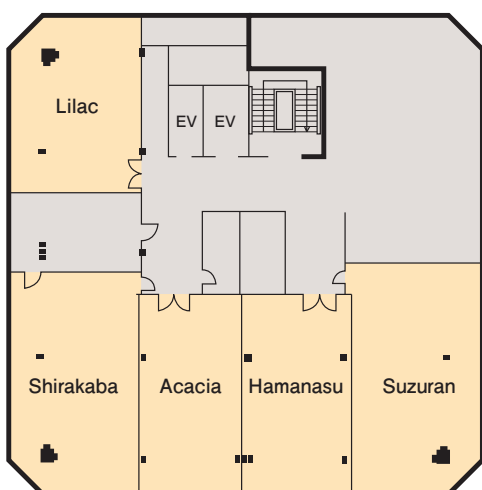

Main Floor Plan [2F]



Special Features

Standing at the junction of Odori Park and the Sosei River, the Sapporo TV Tower is a primary city landmark, with a fine view over the city center. The TV Tower's second floor (corresponding in a normal building to the 4th or 5th floor) contains several function rooms suitable for a variety of purposes. A variety of party and function plans are available, featuring Hokkaido foods. Guests from within Sapporo, and around or outside Hokkaido, can find their way easily to this location. Our staff awaits you, for the use of our venue as a conference hall or banquet room.

Facilities/Notes

- Room Notes
 - No service elevator. Basic sound system available.
- Service
- Internet Usage
 - No fixed internet connection.
 - Temporary connection available (please consult staff for details)
- Management Support
 - Upon request, staff can assist with running the function.
- Universal Accessibility
 -   
- Credit Cards Accepted
 - (no credit card payments)

Central Part South Area

Sapporo Park Hotel	41
Premier Hotel-TSUBAKI-Sapporo ...	42
Jasmac Plaza Hotel	43
Premier Hotel Nakajima Park Sapporo	44
Hotel North City	45
Hotel Lifort Sapporo	46

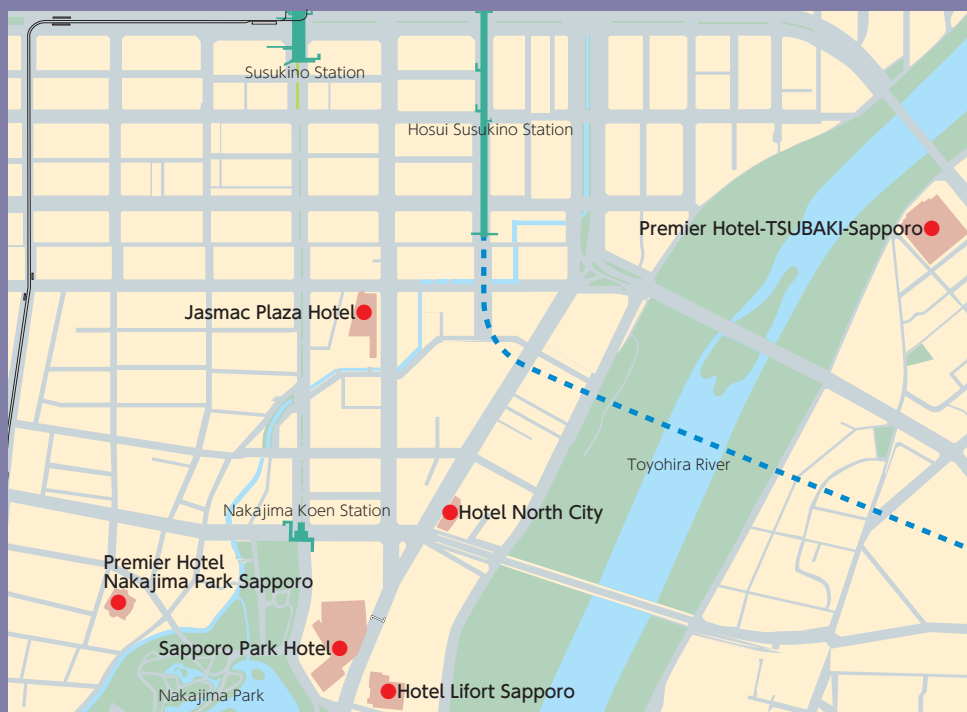

Sapporo Park Hotel



- Address...1-1, Minami 10 Nishi 3, Chuo-ku, Sapporo
- Tel...+81-11-511-3137 (Banquet reservations)
- Fax...+81-11-531-8514 (Conventions)
+81-11-531-8522 (Hotel accommodation)
- URL...<http://www.park1964.com/>
- E-mail...enyosph@granvista.co.jp
- Access
- [Subway] One foot from Nakajima Koen Station Exit 3 on the Nanboku Line.
- [Taxi] 10 mins. ride from Sapporo JR Station
- Parking
- 220 spaces, with fee: 420 yen/hour (tax included)

Convention Rooms

Name	Area (m ²)	Ceiling	Floor load	Dinner (people)	Buffet (people)	School (people)	Theater (people)	Basic rate (¥)
● Park Hall [3F]	1,165	4.8m		1,000	1,500	1,000	2,000	(2,600,000)
● Emerald [3F]	449	4.1m		270	350	270	500	(1,100,000)
● The Terrace Room [1F]	314	8.0m		160	200	150	250	(1,250,000)
● Takasago [3F]	103	2.4m		70	80	60	90	(300,000)
● Seiryu [4F]	70	2.4m		40	60			(200,000)
● Park Plaza [B2]	2,345	3.4 m				1,200	2,500	(2,000,000)
● Pearl Room [2F]	215	2.5m		120	150	120	150	(450,000)
● Emina [1F]	109	3.6m		56	80	50	84	(450,000)

Basic charges apply between the hours 9:00~21:00. Tax and 10% service charged separately. For figures in parentheses, please see details at right. Please contact each facility directly for specific rates.

Hotel accommodation

Guestroom type	No. of rooms	No. of people	Notes
● Suite	1	2	
● Single	75	75	
● Twin	136	272	
● Double	4	8	
● Total	216	357	

Restaurants and Bars

Type	Number	Capacity	Notes
● Restaurant	4	582	
● Lobby Lounge	1	20	
● Shop	2		

Main Floor Plan

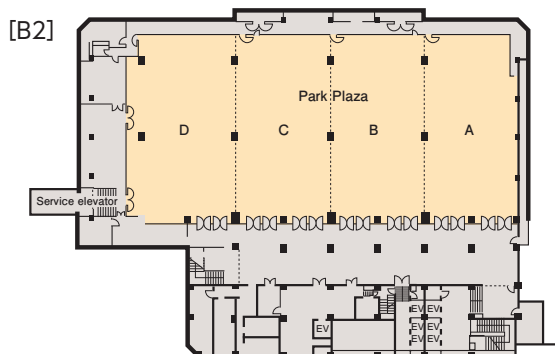
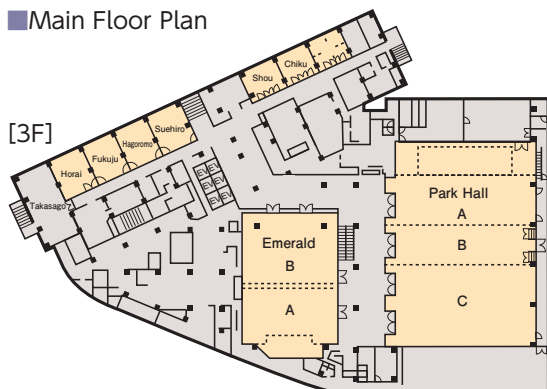

Special Features

The hotel is proud of its excellent performance in a number of international conventions and provides various banquet halls ranging from one of the largest in the city to smaller halls which serve gatherings of all styles and sizes.

Facilities/Notes

Other Facilities

Basic charges at left are for the hours 9:00~21:00. Service charge (10%) and consumption tax (8%) will be calculated separately. Tax will be adjusted according to changes in the tax law.

Service

Language Services



Management Support



Universal Accessibility



Credit Cards Accepted



Premier Hotel-TSUBAKI-Sapporo

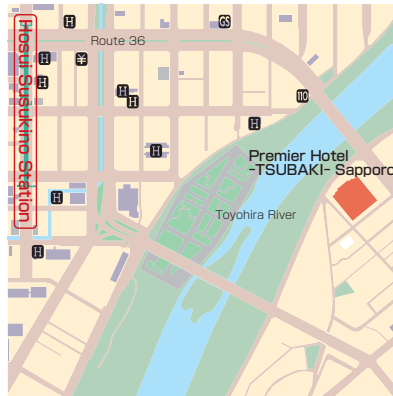

- Address...1-1, Toyohira 4-Jo 1-Chome, Toyohira-ku, Sapporo
- Tel...+81-11-821-1111
- Fax...+81-11-842-6191
- URL...<https://tsubaki.premierhotelgroup.com/sapporo/>
- Access
- [Subway] 15 mins. walk from Susukino Station on the Nanboku Line, 9 mins. walk from Kikusui Station on the Tozai Line, and 13 mins. walk from Hosui Susukino Station on the Toho Line.
- [Bus] Using Chuo Bus from the front of Sapporo JR Station, get off at the Toyohirabashi bus stop.
- [Taxi] About 10~15 mins. ride from Sapporo JR Station, costing about 1,100 yen.
- Parking
- 200 spaces, with fee: 350 yen for the first hour. Overnight parking for hotel guests: 600 yen. Parking for banquet and wedding guests: 200 yen/3 hours. Free parking for restaurant guests, up to 4 hours. Subsequent to these charges, 150 yen/30 mins.

Convention Rooms

Name	Area (m ²)	Ceiling	Floor load	Dinner (people)	Buffet (people)	School (people)	Theater (people)	Basic rate (¥)
● Camellia	1,100	4.9m		600	800	600	1,400	
● Lavender	80	3.1m		40	50	36	90	
● Lilac	68	3.1m		30	40	36	90	
● Iris	80	2.8m		40	50	36	90	
● Orchid	80	2.8m		40	50	36	90	
● Chalumiere	250	3m		100	100	※	※	

Please consult us regarding the asterisks (*). Please contact the facility directly for specific rates.

Hotel accommodation

Guestroom type	No. of rooms	No. of people	Notes
● Japanese-style	5	28	
● Suite	13	38	
● Single			
● Twin	304	728 (incl. double and triple)	
● Total	322	794	

Restaurants and Bars

Type	Number	Capacity	Notes
● Restaurant	4	478	
● Bar	1	40	
● Tea Lounge	1	44	
● Shop	1		

Special Features

The Premier Hotel -TSUBAKI- Sapporo of 1,100 square meters can accommodate a maximum of 1,400 guests with a capacity of 600 seats. The spacious facility is equipped with the latest audio and visual systems and can be divided into three spaces, which enables the facility to host a wide variety of events, including wedding receptions, celebratory parties, exhibitions, conferences and dinner shows.

Facilities/Notes

Other Facilities
No facilities

Service

- Internet Usage
- Language Services
- Management Support
- Universal Accessibility
Limited to B1 floor
- Credit Cards Accepted
AMEX VISA JCB Master Diners 楽天 J-Debit UnionPay 银联 Ezy

Main Floor Plan

[B1F]

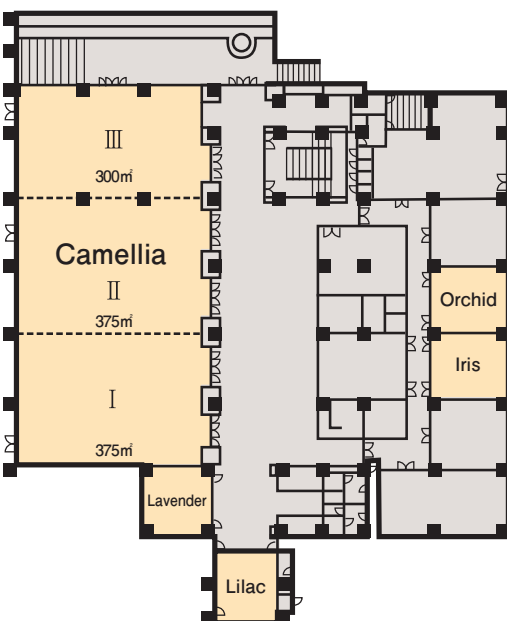

Jasmac Plaza Hotel

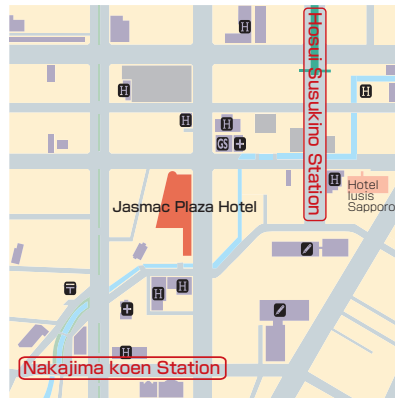

- Address...Minami 7 Nishi 3, Chuo-ku, Sapporo
- Tel...+81-11-551-3333(Hotel)
+81-11-513-1077
(Banquet and party reservations)
- Fax...+81-11-552-3330
- URL...<https://www.jasmacplaza.jp>
- E-mail...hotel@jasmacplaza.jp
- Access
- [Subway] 3 mins. walk from Nakajima Koen Station on the Nanboku Line, 2 mins. walk from Hosui Susukino Station on the Toho Line.
- [Bus] Using the Jozankei line, get off at Susukino.
- [Taxi] 10 mins. ride from Sapporo JR Station
- Parking
81 spaces, with fee.

Convention Rooms

Name	Area (m ²)	Ceiling	Floor load	Dinner (people)	Buffet (people)	School (people)	Theater (people)	Basic rate (¥)
● Zanaedu	[5F] 746			200	250	100	250	(250,000)
● Gaia	[5F] 155			80	100	50	50	(120,000)
● Bright	[6F] 70			35	40	40	50	(80,000)
● Joy	[6F] 41			18				(40,000)
● Muse	[2F] 70			36	50	36	48	(80,000)
● Poseidon	[6F] 232			130	150	72	120	(120,000)

Basic rates are for the hours 11:00~22:00, tax not included. Please inquire about short-time usage, extension of hours, etc. Please contact each facility directly for specific rates.

Hotel accommodation

Guestroom type	No. of rooms	No. of people	Notes
● Japanese-style	16	68	
● Delux	6	12	
● Single	32	61	
● Twin	85	215	
● Double	14	28	
● Total	153	384	

Restaurants and Bars

Type	Number	Capacity	Notes
● Restaurant	3	72~360	Japanese restaurant, café, eating space attached to hot spring (Japanese, Western, Chinese). Private rooms available in each establishment.
● Bar			
● Tea Lounge	1	72	Café
● Shop	1		Convenience store

Main Floor Plan [5F]

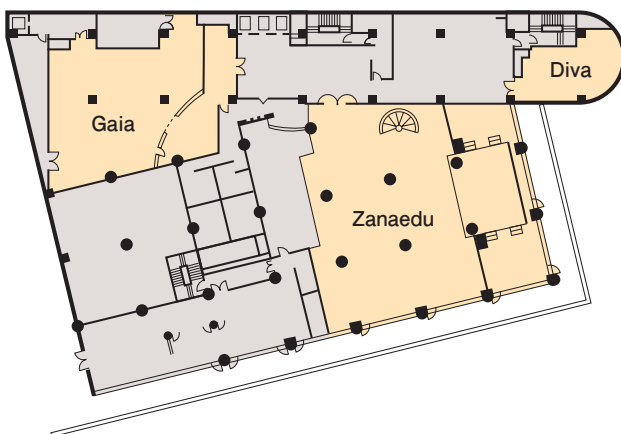

Special Features

This is a city resort hotel built around a natural hot spring. In addition to accommodations, the hotel provides a full range of services including a massage salon, an esthetic salon and various restaurants. A large choice of banquet facilities can accommodate different needs, such as conventions, parties and other events. Zanaedu, among others, has responded to the demands of a number of professional artists with its high-quality sound and lighting systems. A Japanese-style banquet room can accommodate up to 200 guests.

Facilities/Notes

- Room Notes
- At left are basic rates for conferences and seminars.
- There is a discount available for functions using the same space for both a conference and a banquet, as a set.
- The basic rate for exhibitions is for the hours 11:00~22:00.
- Usage of the space on the previous day for set-up will incur a charge of 50% of the normal charge.
- Exhibition guests can use the hotel hot spring facilities for a special price.
- The convention hall is wheelchair-friendly, and there is a wheelchair-friendly toilet in the hotel lobby on the 1st floor.
- Main Equipment for Loan or Rent
- Projector, screen, plasma TV, whiteboard, DVD player, video deck, bingo game, karaoke (all rooms, separate fee) [Zanaedu] Operation of sound and lighting systems, VTR, sound recording (separate fee)
- Other Facilities
- Natural hot spring ● sauna ● barber and beauty salon ● esthetic salon, relaxation salon ● event hall ● Korean akasuri scrubbing ● massage ● Japanese restaurant ● Japanese banquet room ● café ● convenience store

Service

- Internet Usage
- (partial)
- Language Services
-
- Management Support
-
- Universal Accessibility
-
- Credit Cards Accepted
-



- Address...1-21, Minami 10 Nishi 6, Chuo-ku, Sapporo
- Tel...+81-11-561-1000
- Fax...+81-11-521-5522
- URL...<https://premier.premierhotel-group.com/nakajimaparksapporo/>
- E-mail...info-nakajimapark@premierhotelgroup.com
- Access
 - [Subway] 3 mins. walk from Nakajima Koen Station on the Nanboku Line.
 - [Taxi] 10 mins. ride from Sapporo JR Station
- Parking
 - Available (83 spaces) with fee 350 yen/hour. 200 yen/hour thereafter. Fee for banquet guests: 200 yen/3 hrs. Fee for restaurant guests spending 3,000 yen or more: 200 yen/3 hrs. Overnight guests 1,000yen/night

Convention Rooms

Name	Area (m ²)	Ceiling	Floor load	Dinner (people)	Buffet (people)	School (people)	Theater (people)	Basic rate (¥)
● Soleil	[2F] 291			180	200	170	250	528,000
● Lumiere	[3F] 220			100	120	100	120	396,000
● Montagne	[2F] 53			30	40	30	40	105,600
● Fontaine	[2F] 53			30	40	30	40	105,600
● Etoile	[3F] 82			40	50	45	50	176,000

Basic rates are for 8 hours' usage, tax not included. Please contact each facility directly for specific rates.

Hotel accommodation

Guestroom type	No. of rooms	No. of people	Notes
● Premier	8	16	
● Suite	4	10	
● Single	21	21	
● Twin	164	328	
● Double	24	48	
● Family	7	28	
● Total	228	451	

Restaurants and Bars

Type	Number	Capacity	Notes
● Restaurant	3	166	
● Bar	1	18	
● Tea Lounge	1	58	

Main Floor Plan

[2F]

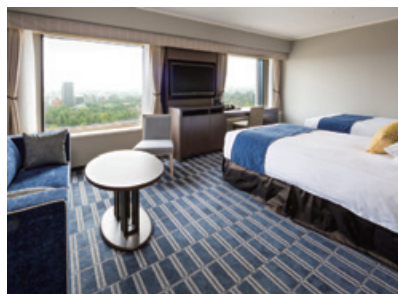
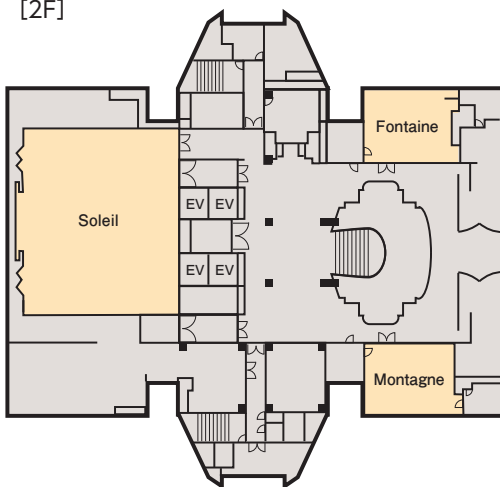

Special Features

Next to the lush green of the spacious Nakajima Park, this romantic new modern urban hotel is surrounded by nature. Guests can enjoy birdsongs and natural beauty while staying in the heart of Sapporo. Guests can enjoy birdsong and natural beauty while staying in the heart of Sapporo. Perfectly located for both business and sightseeing, the hotel is just 3 minutes' walk from Nakajima Koen Subway Station, and is within easy walking distance of Susukino entertainment district.

Facilities/Notes

- Main Facilities
 - Screen, video projector, white board, etc. (with fee).
- Other Facilities
 - Catering service (for 30~200 people).

Service

- Internet Usage
 - High-speed cabled LAN connection available (free of charge). Hotel-wide Wi-Fi coverage.
- Management Support
 -
- Universal Accessibility
 - (First floor only)
- Credit Cards Accepted
 -
 -





- Address...Minami 9 Nishi 1, Chuo-ku, Sapporo
- Tel...+81-11-512-9748
- Fax...+81-11-512-9755
- URL...<http://www.northcity.or.jp>
- E-mail...info@northcity.or.jp
- Access
- [Subway] 2 mins. walk from Nakajima Koen Station on the Nanboku Line.
- [Taxi] 5 mins. ride from Sapporo JR Station
- [Highway] 10 mins. drive from Sapporo Kita Interchange (IC) on the Hokkaido (Do-o) Expressway
- Parking
- 60 spaces, with fee: 300 yen/hour. Overnight parking for hotel guests: 700 yen/night.

Convention Rooms

Name	Area (m ²)	Ceiling	Floor load	Dinner (people)	Buffet (people)	School (people)	Theater (people)	Basic rate (¥)
● Kinju	292			220	240	230	300	68,310
● Moiwa	185			120	140	144	180	40,986
● Ashiribetsu	103			70		54	100	24,948
● Yotsumine	22			12			40	9,504
● Goten	36			20				13,662
● Rera Pirika	about104			77				26,136
● Fushiko (Japanese, 20 tatami)	about33			22				3,564
● Hamanasu	28					12		10,692

Basic rates are for 8 hours' usage. Tax and service charge included. Please contact each facility directly for specific rates.

Hotel accommodation

Guestroom type	No. of rooms	No. of people	Notes
● Suite	2	4	
● Single	66	66	
● Twin	34	68 including triple	
● Other	8	19 including rooms for the disabled, and others	
● Total	110	157	

Restaurants and Bars

Type	Number	Capacity	Notes
● Restaurant	1	82	

Main Floor Plan

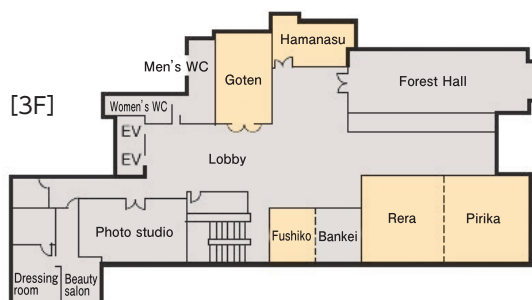
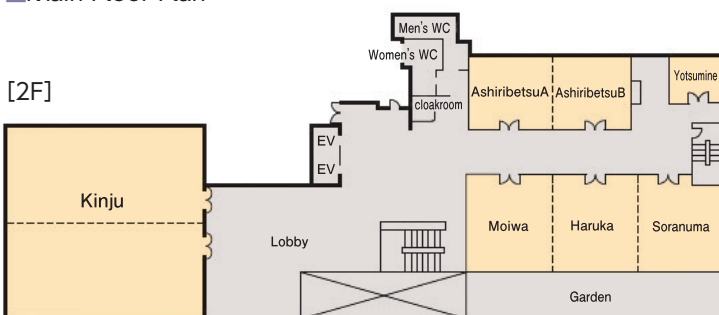

Special Features

This hotel is located near one of Sapporo's primary green spaces, Nakajima Park, and also the Toyohira River, where salmon swim. Perfectly located as a city hotel, it is also within a few minutes' walking distance of entertainment district Susukino.

Facilities/Notes

- Main Equipment for Loan or Rent
- PC projector
- Other Facilities
- Chapel ● Photo studio ● Dressing room
- Beauty salon

Service

- Internet Usage
- Management Support
- Universal Accessibility
- Credit Cards Accepted
- VISA JCB Master J-Debit etc.



Hotel Lifort Sapporo



●Address...Minami 10 Nishi 1, Chuo-ku, Sapporo

●Tel...+81-11-521-5211

●Fax...+81-11-521-5215

●URL...<https://hotel-lifort-sapporo.jp>

●E-mail...hanbai@hotel-lifort-sapporo.jp

●Access

[Subway] 3 mins. walk from Nakajima Koen Station exit 1, on the Nanboku Line.

[Bus] Use Chuo Bus stop Nakajima Koen Mae

[Taxi] 10 mins. ride from Sapporo JR Station

●Parking

150 spaces, with fee: 100 yen/hour for conference and banquet guests. Overnight parking for guests, 500 yen/night (14:00~11:00 a.m. the next day)

Convention Rooms

Name	Area (m ²)	Ceiling	Floor load	Dinner (people)	Buffet (people)	School (people)	Theater (people)	Basic rate (¥)
●Lifort Hall	[2F] 877	7		600	900	700	1,000	198,000
●Banquet Room Animato	[4F] 240	3.4		160	180	180	250	52,800
●Banquet Room Grave	[4F] 125	3.4		70	80	80	100	33,000
●Japanese-style Banquet Room Aogi	[3F] 113	2.7		70				26,500
●Sky Hall Sala	[17F] 170	4.2		80	80			39,600

Basic rates are for 3 hours' usage, tax and service charge not included. Please contact each facility directly for specific rates.

Hotel accommodation

Guestroom type	No. of rooms	No. of people	Notes
●Japanese-style	5	31	2 rooms of 21-tatami size, 2 rooms of 12-tatami size, 1 room of 8-tatami size.
●Suite			
●Single	121	121	
●Twin	74	148	
●Other	10	28	Large twin, Comfort room, etc.
●Total	210	328	

Restaurants and Bars

Type	Number	Capacity	Notes
●Restaurant	1	106	
●Bar			
●Tea Lounge			
●Shop	1		

Main Floor Plan

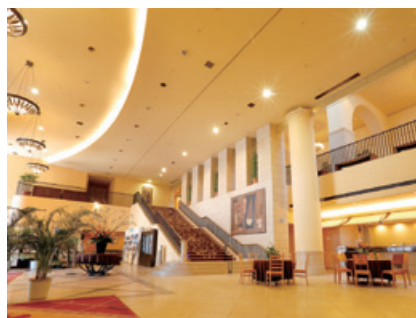
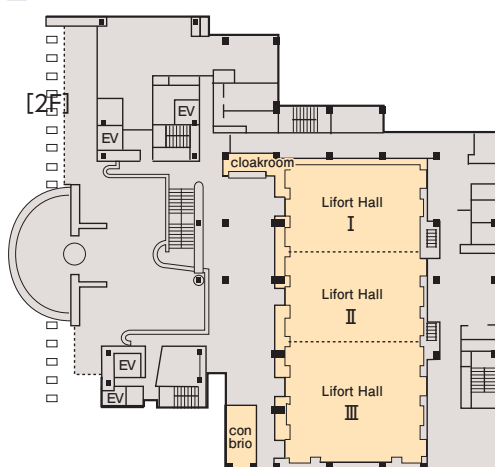

Special Features

The hotel, surrounded by Nakajima Park and the Toyohira River, offers a quiet and calm environment where guests can enjoy the four seasons, with cherry blossoms in the spring, deep green in the summer, and brightly colored leaves in the autumn. Nakajima Park is home to the Hokkaido Museum of Literature, "Kitara" Concert Hall and other facilities. The hotel is just a three-minute walk from Nakajima Koen Subway Station.

Facilities/Notes

Room Notes

Rates at left are for 3 hours' usage (tax and service charge not included).

Main Facilities

[Lifort Hall] Lighting and sound systems, projector, outlets (parallel outlets: 20A/ 2 circuits; parallel/cross outlets: 20A/ 6 circuits; special electric outlets: 50A/ 3 circuits), motorized stage rigging (Hall I: 1 baton 7m in length; Hall II: 2 batons 9m in length; Hall III: 1 baton 7m in length), electric screen 3m x 2.3m (150 inch), portable stage 1.22m x 2.44m (height 45cm, 60cm, 75cm, 90cm).

Other Facilities

- Beauty salon ●Dressing room ●Chapel
- Shinzen wedding ceremony room
- No steps in front of main entrance

Service

Internet Usage



Universal Accessibility



Credit Cards Accepted



Makomanai Jyouzankei Area

Apa Hotel & Resort Sapporo	48
Makomanai Sekisuiheim Ice Arena...	49
Makomanai Sekisuiheim Stadium...	50
Hokkaido Seisyonen Kaikan Compass.....	51
Jyouzankei Grand Hotel Zuien.....	52
Jozankei View Hotel	53
Jozankei Hotel.....	54
Jyouzankei- Manseikaku Hotel Milione	55



Apa Hotel & Resort Sapporo

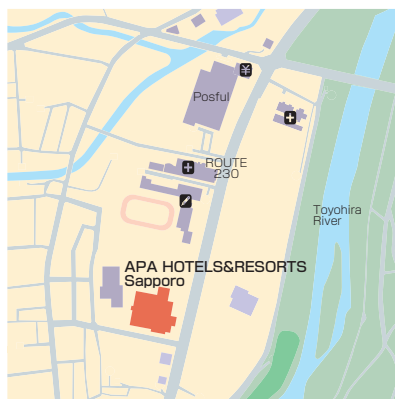

- Address...2-chome, Kawazoe 4-jo, Minami-ku, Sapporo
- Tel...+81-11-571-3111
- Fax...+81-11-572-3461
- URL...<https://www.apahotel.com>
- E-mail...ah-rsap@apa.co.jp
- Access

[Subway] 10 mins by bus. from Makomanai Subway Station.
[Bus] Bound for Tokai Daigaku or Minaminosawa Sakimawari from Makomanai Subway Station. The bus stop is Kawazoe 5-jo 2-chome

[Taxi] 25 mins. from JR Sapporo Station, 20 mins. from Susukino Subway Station, 7 mins. from Makomanai Subway Station.

[Car] 25 mins. drive from JR Sapporo Station.

- Parking
250 spaces, free of charge.

Convention Rooms

Name	Area (m ²)	Ceiling	Floor load	Dinner (people)	Buffet (people)	School (people)	Theater (people)	Basic rate (¥)
● Large Hall (Luxe)	1,356	7m		800	1,500	1,200	2,000	576,000
● Grace	86			36	40	35	70	48,000

Basic rates are for 8 hours' usage. Tax not included. Please contact each facility directly for specific rates.

Hotel accommodation

Guestroom type	No. of rooms	No. of people	Notes
● Japanese-style			
● Suite	1	2	
● Single	107	107	
● Twin	795	1,769	Some convertible to triple
● Other			
● Total	903	1,878	

Restaurants and Bars

Type	Number	Capacity	Notes
● Restaurant	1	80	
● Shop	1		

Special Features

Located seven kilometers south of the downtown area, this spacious hotel is surrounded by nature despite its urban location. A total of 903 guestrooms are prepared for up to 1,878 guests, with convention hall Luxe easily accommodating some 2,000 guests. The lobby is also luxuriously spacious. A new large common bathing area was built in 2005. Internet access is available in all rooms. A complimentary shuttle service is provided to the downtown area at night and to Makomanai Subway Station in the morning.

Facilities/Notes

Room Notes

The large hall can be divided into 3 smaller ones.

※The convention rooms are operated by TKP Sapporo Convention Hall.
Contact: Tel 011-252-3165

Other Facilities

Non-smoking rooms (591 rooms), all the rooms have an air cleaner.

Service

Internet Usage

Wi-Fi available in all guestrooms and the lobby.

Universal Accessibility



Credit Cards Accepted



Main Floor Plan

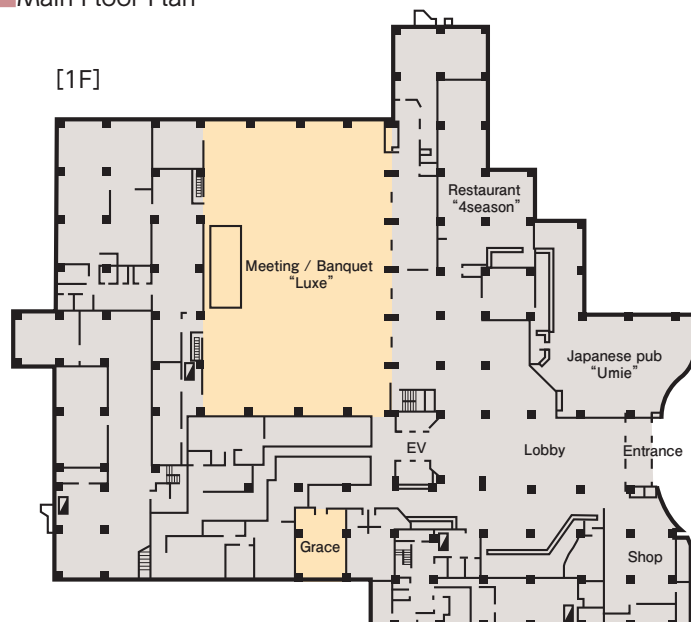

Makomanai Sekisuiheim Indoor Skating Rink

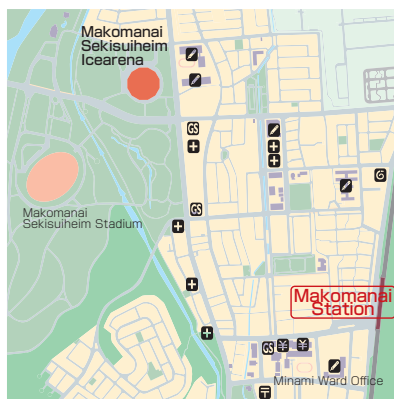

- Address...1-1, Makomanai-koen, Minami-ku, Sapporo
- Tel...+81-11-581-1972
- Fax...+81-11-581-1979
- URL...<http://www.makomanai.com>
- E-mail...icearena@makomanai.com
- Access
- [Subway] 25 mins. on foot from Makomanai Subway Station on the Nanboku Line
- [Bus] 5 mins. ride by Jotetsu Bus from Makomanai Subway Station.
- [Taxi] 30 mins. ride from JR Sapporo Station.
- Parking
- 200 spaces.

Convention Rooms

Name	Area (m ²)	Ceiling	Floor load	Dinner (people)	Buffet (people)	School (people)	Theater (people)	Basic rate (¥)
● Arena	about 2,800							6,024

Please contact the facility directly for specific rates.

Hotel accommodation

Guestroom type	No. of rooms	No. of people	Notes
No accommodation facilities.			

Restaurants and Bars

Type	Number	Capacity	Notes
● Restaurant	1	140	
● Bar			
● Tea Lounge	1	12	
● Shop			

Main Floor Plan

[1F]

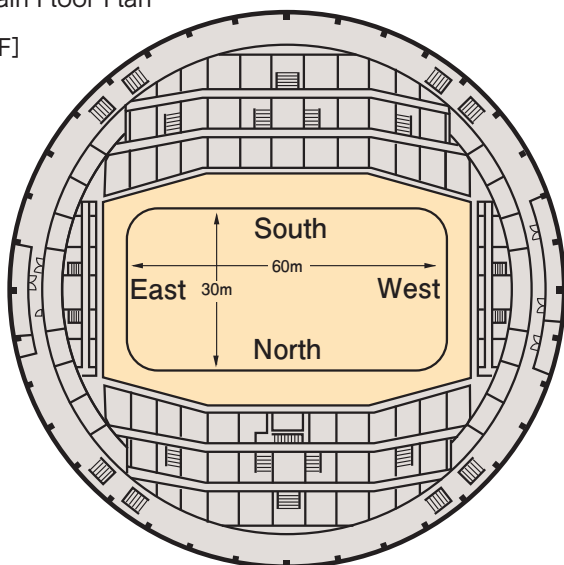

Special Features

1. This was the venue of the closing ceremony, ice hockey and figure skating events at the Sapporo Winter Olympic Games.
2. It is used for international skating competitions (ice hockey, figure skating)
3. This mammoth arena can accommodate up to 10,000 people and is versatile enough to host large rallies, other sporting events, concerts and exhibitions.
4. The arena is situated in a natural environment surrounded by lush greenery.

Facilities/Notes

- Room Notes
- 6,024 fixed seats + 4,000 movable seats.
- Rates change according to purpose and season.
- Other Facilities
- Running course ● Machine gym ● Weight training room

Service

- Universal Accessibility



Makomanai Sekisuiheim Stadium



- Address...3-1, Makomanai-koen, Minami-ku, Sapporo
- Tel...+81-11-581-1961
- Fax...+81-11-581-1962
- URL...<http://www.makomanai.com/openstadium/>
- E-mail...openstadium@makomanai.com
- Access
- [Subway] 30 mins. on foot from Makomanai Subway Station on the Nanboku Line
- [Bus] 6 mins. by Jotetsu Bus from Makomanai Subway Station, and 2 mins. on foot.
- [Taxi] 30 mins. from JR Sapporo Station.
- Parking
- 320yen for Standard vehicle, 660yen for bus, 210yen for motorcycle on Saturday, Sunday, and national holidays from April 29 to November 3.

Convention Rooms

Name	Area (m ²)	Ceiling	Floor load	Dinner (people)	Buffet (people)	School (people)	Theater (people)	Basic rate (¥)
● Main stand	3,800						7,562	109,080
● Arena	15,900							
● Stands							17,324	

See notes at right for further details about figures in parentheses. Please contact each facility directly for specific rates. Rates may change, so please contact the facility directly for specific rates.

Hotel accommodation

Guestroom type	No. of rooms	No. of people	Notes
			No accommodation facilities

Restaurants and Bars

Type	Number	Capacity	Notes
● Restaurant	1	50	Serving light foods.
● Bar			
● Tea Lounge			
● Shop	1		

Main Floor Plan

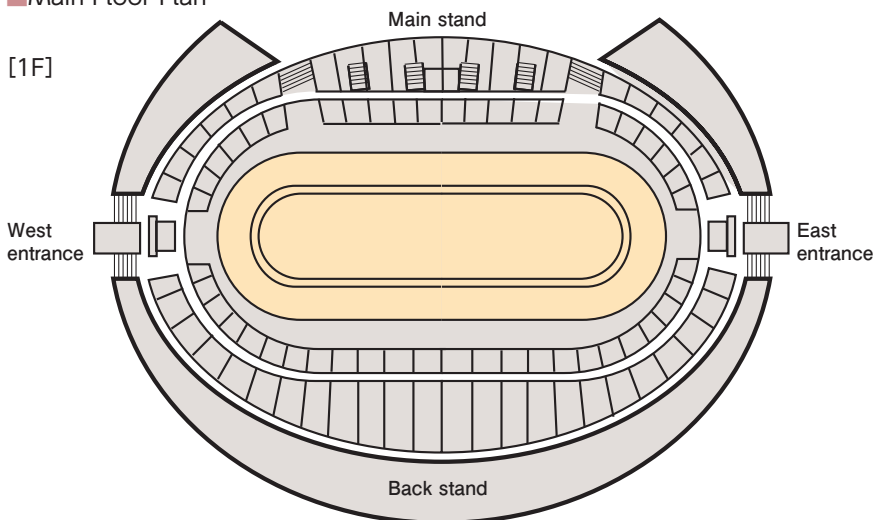

Special Features

1. This was the venue for the opening ceremony and speed skating events at the Sapporo Winter Olympic Games.
2. The venue is used for international skating competitions (speed skating)
3. This is the only large outdoor institution in Hokkaido. It is can accommodate 17,324 people.
4. The area is situated in a natural environment surrounded by lush greenery.

Facilities/Notes

Room Notes

A fee is charge for use of the amateur-sports venue (summer season, Saturday, Sunday, and public holidays) 9:00am to 5:00pm. Rates change according to purpose and season.

The maximum capacity of the Main Stand and Back Stand is 17,324 persons. There is a fee for the use of the conference room alone.

Main Equipment for Loan or Rent

- Long desk, chairs, broadcast equipment

Other Facilities

- Circuit-training ● a maximum of eight tennis courts ● a maximum of four futsal coats

Service

Universal Accessibility





- Address...8-1, Makomanai Kashiwaoka 7-chome, Minami-ku, Sapporo
- Tel...+81-11-584-7555
- Fax...+81-11-584-7550
- URL...<http://www.hs-compass.com>
- Access
- [Subway] 8 mins. ride on Jotetsu Bus no. Minami 84 from Makomanai Station on the Nanboku Line.
- [Taxi] 30 mins. ride from Sapporo JR Station
- Parking
- 150 spaces, free of charge (a charge is applied for large-sized vehicles)

Convention Rooms

Name	Area (m ²)	Ceiling	Floor load	Dinner (people)	Buffet (people)	School (people)	Theater (people)	Basic rate (¥)
● Hall							652	(99,600)
● Large Conference Room [2F]	187					144		57,600
● Audio-visual Room [2F]	72							21,000
● Training Rooms 1,2,4,5 [2F]	51~57							16,000
● Training Room 3 (Japanese-style) [2F]	32					20		10,000
● Conference Room 1 [3F]	83					20		21,000
● Conference Room 2 [3F]	41					10		16,000
● Conference Room 3 [3F]	26					20		10,000
● Conference Room 4 (Japanese-style) [3F]	32					20		10,000

Basic rates are for normal all-day use, tax not included. Use in the morning, afternoon, or evening is also possible. For the figure in parentheses, please see more information at right. Please contact each facility directly for specific rates.

Hotel accommodation

Guestroom type	No. of rooms	No. of people	Notes
● Japanese-style	3		
● Single	9	9	With bath and toilet (total capacity 18 people if extra beds are used)
● Twin	14	28	With bath and toilet (total capacity 42 people if extra beds are used)
● Other	13	52	Rooms with bunk-beds for 4 people (without in-room bath or toilet) (total capacity 65 people if extra beds are used)
● Total	36	89	(total capacity 125 people if extra beds are used)

Restaurants and Bars

Type	Number	Capacity	Notes
● Restaurant	1	120	
● Shop	1		

Main Floor Plan

[2F]



Special Features

Located on a lush green hill in Makomanai, Sapporo. A combined facility for focused activities and experiences with overnight stay available, it was first built as the Sapporo Olympic Press Center. Available for use by anyone for many purposes, it contains accommodation, a hall, a gymnasium, a pool, etc.

Facilities/Notes

Room Notes

The hall rate shown at left is for the hours 9am~9pm. A heating surcharge is added in winter. Discount for use by elementary, junior high and high school students, youth groups, etc. (please enquire for more details).

Main Equipment for Loan or Rent

White board (1,000yen/day), wireless mike (1,000yen/day), projector (3,000yen/day). Please enquire regarding other equipment.

Service

Universal Accessibility





- Address...328, 4-chome, Jozankei-onsen-higashi, Minami-ku, Sapporo
- Tel...+81-11-598-2211
- Fax...+81-11-598-5211
- URL...<https://www.granj.co.jp>
- E-mail...zuien@granj.co.jp
- Access
- [Subway] 50 mins. by Jotetsu Bus from Makomanai Subway Station.
- [Taxi] 50 mins. ride from JR Sapporo Station.
- Parking
- 200 spaces, free of charge.

Convention Rooms

Name	Area (m ²)	Ceiling	Floor load	Dinner (people)	Buffet (people)	School (people)	Theater (people)	Basic rate (¥)
● Hakucho	165					100		(40,000)
● Tancho	165					150		(40,000)

Basic rates are for 8 hours' usage. See notes at right for further details about figures in parentheses. Tax not included. Please contact each facility directly for specific rates.

Hotel accommodation

Guestroom type	No. of rooms	No. of people	Notes
● Japanese-style	78	472	
● Single			
● Western-style room	88	192	
● Japanese-Western room	54	322	
● Total	220	986	

Restaurants and Bars

Type	Number	Capacity	Notes
● Restaurant	1	250	For breakfast and dinner buffet
● Bar	3	120	
● Tea Lounge	1	60	
● Shop	1		

Main Floor Plan

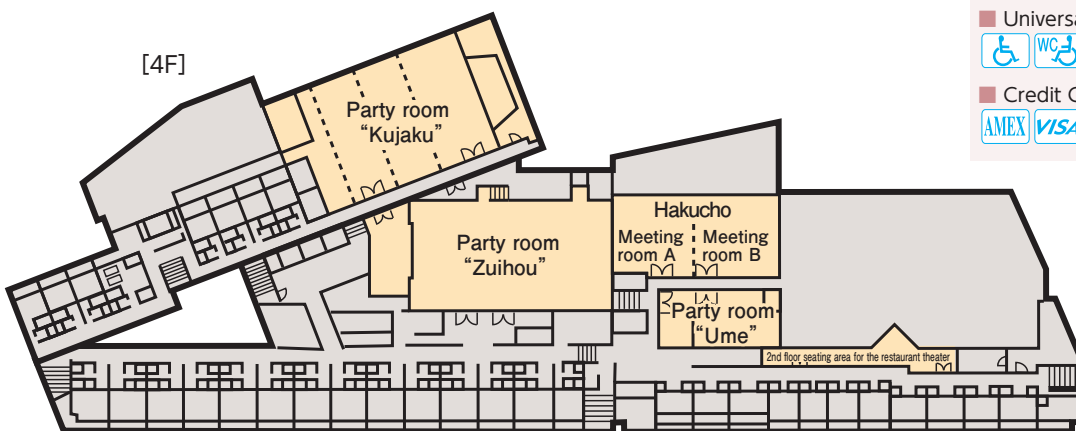

Special Features

This hotel is located in an area away from downtown Sapporo and offers seasonal flavors for every season. The large bathing room is marble, and there are various luxurious large baths, such as the all-granite large bath, a sauna, and an open-air bath.

Facilities/Notes

- Room Notes
- Basic rates are for 8 hours' usage. (There is no charge when a member of an organization uses the hall.)
- Other Facilities
- Light meal restaurant "Kobara Tei"
- Amusement area "Pon Pon Avenue" (Karaoke box, mahjong room, table tennis court)
- Karaoke Lounge Royal

Service

- Language Services
-
- Management Support
-
- Universal Accessibility
-
- Credit Cards Accepted
-
- etc.

Jozankei View Hotel



- Address...Higashi 2-chome, Jozankei Onsen, Minami-ku, Sapporo
- Tel...+81-11-598-3223
- Fax...+81-11-598-3222
- URL...<https://www.jozankeiview.com/>
- E-mail...jyouzankeiview@karakami-kankou.co.jp
- Access
[Subway] 40 mins. by bus from Makomanai Subway Station.
[Taxi] 50 mins. ride from Sapporo Station.
- Parking
400 spaces, free of charge.

Convention Rooms

Name	Area (m ²)	Ceiling	Floor load	Dinner (people)	Buffet (people)	School (people)	Theater (people)	Basic rate (¥)
View Hall	1,000			400		720	1,000	800,000
View Hall A	500					200		400,000
View Hall B	500			250		400		400,000

Basic rates are for 8 hours' usage. Please contact each facility directly for specific rates.

Hotel accommodation

Guestroom type	No. of rooms	No. of people	Notes
Japanese-style	437	2,104	
Suite	11		
Special room	18		
Twin	98	196	
Japanese-Western room	83		
Total	647	2,319	



Restaurants and Bars

Type	Number	Capacity	Notes
Restaurant	2	1,200	
Bar	2	280	
Tea Lounge	1	120	
Shop	1		

Main Floor Plan [1F]

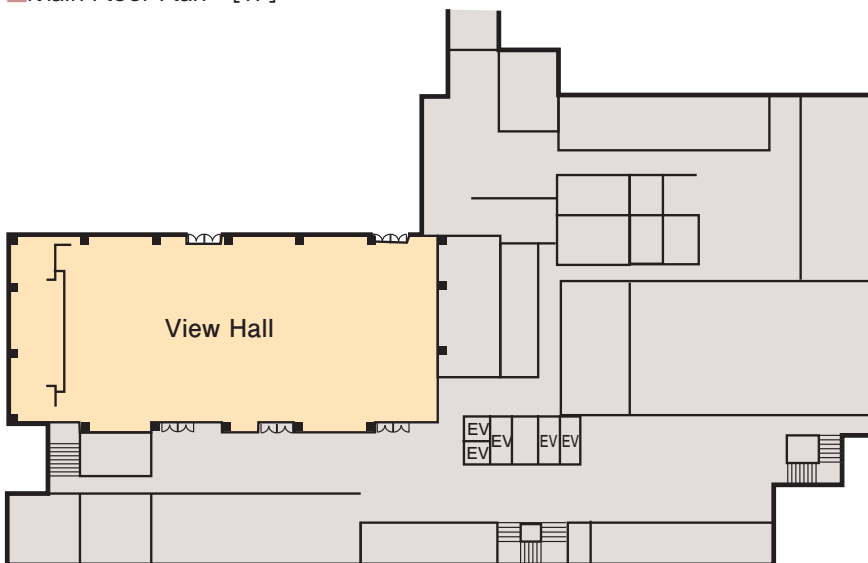

Special Features

This hotel boasts some of the largest facilities in the nation, such as "Lagoon", an indoor hot spring totaling 4,000 square meters, and "Seiten", a top-floor observatory bathing area 60 meters above the ground, as well as a large bathing area, "Yusuikyo", on the 1st and 2nd basement levels. Equipped with small conference rooms and multi-purpose halls, guests can take delight in delectable feasts at this hotel featuring a large bathing area, which befits its status as a hot spring resort.

Facilities/Notes

Room Notes
Conference room in the main building - View Hall: microphone, CD, MD, cassette tape.
Conference rooms in the new building - Vega Polaris, Sirius, Pegasus, Cosmos: microphone, cassette tape
Other equipment can also be rented for a fee.
There are seven conference rooms of various sizes.

Other Facilities

● Splash River ● wave pool ● running water pool ● kids' pool ● sauna ● open-air bath

Service

Universal Accessibility



Credit Cards Accepted



Jozankei Hotel



- Address...Nishi 4-chome, Jozankei Onsen, Minami-ku, Sapporo
- Tel...+81-11-598-2111
- Fax...+81-11-598-2110
- URL...<https://www.jozankei-hotel.com/>
- E-mail...info@jozankei.co.jp
- Access
- [Bus] About 1 hour by Jotetsu Bus from the front of Sapporo Station.
- [Taxi] 40 mins. ride from Sapporo JR Station
- Parking
150 spaces, free of charge

Convention Rooms

Name	Area (m ²)	Ceiling	Floor load	Dinner (people)	Buffet (people)	School (people)	Theater (people)	Basic rate (¥)
● Suzuran [3F]							20	(5,000)
● Shirakaba [7F]	376			150			200	(50,000)

Basic rates are for normal use between 8am and 10pm, tax not included. For the figures in parentheses, please see information at right. Please contact each facility for specific rates.

Hotel accommodation

Guestroom type	No. of rooms	No. of people	Notes
● Japanese-style	173	796	(Incl. Japanese-Western rooms)
● Suite	5	29	
● Single			
● Twin	9	18	
● Other	3	20	
● Total	190	863	

Restaurants and Bars

Type	Number	Capacity	Notes
● Restaurant	1	30	
● Bar	1	50	
● Shop	1		
● Convenience store	1		

Main Floor Plan

[7F]



Suzuran on the third floor
(fully equipped conference room)



Shirakaba on the seventh floor (Japanese room where the tatami floor can be converted into a wooden floor)

Special Features

This facility includes both accommodation and conference facilities.

Facilities/Notes

Room Notes

Rates shown are for full-day usage (8:00~22:00).

Main Equipment for Loan or Rent

Projector, Projector-Screen set :15,000yen (tax not included).

Other Facilities

● Sauna, large bathing area

Service

Language Services



Universal Accessibility



Credit Cards Accepted



Jozankei Manseikaku Hotel Milione



- Address...Higashi 3-chome, Jozankei Onsen, Minami-ku, Sapporo
- Tel...+81-11-598-3500
- Fax...+81-11-595-2131
- URL...<https://www.milione.jp/>
- Access
- [Bus] 65 mins. ride from JR Sapporo Station.
- [Taxi] 45 mins. ride from JR Sapporo Station.
- Parking
- 250 spaces, free of charge

Convention Rooms

Name	Area (m ²)	Ceiling	Floor load	Dinner (people)	Buffet (people)	School (people)	Theater (people)	Basic rate (¥)
● Convention Hall (Total area)	900			576	1,000	700	1,400	80,000~
● Convention Hall (Total area) ※Using rollback	900						824	80,000~
● Convention Hall (1)	318			200		270	289	80,000~
● Convention Hall (2)	362			200		290	340	80,000~
● Convention Hall (3)	205			100		140	170	80,000~
● Poplar	110			40	60	40	80	40,000~

Basic rates are for 8 hours' usage. Tax not included. Please contact each facility directly for specific rates.

Hotel accommodation

Guestroom type	No. of rooms	No. of people	Notes
● Japanese-style	218	1,130	16m ² +3m ²
● Suite	4	10	
● Single	10	10	14m ² room with semidouble bed
● Twin	79	160	28m ² room, can convert to triple
● Other			
● Total	312	1,310	

Restaurants and Bars

Type	Number	Capacity	Notes
● Restaurant	1	300	Buffet style.
● Bar	2	120	
● Tea Lounge	1	40	
● Shop	1		

Special Features

The hotel offers two types of guestrooms – Japanese- and Western-style. The Japanese-style rooms are 10 or 12 tatami-mat size, and have separate baths and toilets, while the 79 Western-style rooms are mainly twins. The large hall in this hot spring resort hotel can accommodate 1,000 guests, and is designed in buffet style. Audience seats can be arranged in a sloping style as well as school style.

Facilities/Notes

Room Notes

The Milione Hall can be divided into (1), (2) and (3).

Main Facilities

[Milione Hall] Wireless microphone, cable microphone, cassette deck, CD player, white board, OHP, video deck, recording equipment, stage

Main Equipment for Loan or Rent

Wireless microphone, cable microphone, cassette deck, CD player, overhead screen, video set, recording equipment, stage, white board, karaoke

Other Facilities

- Open-air swimming pool
- game center
- Japanese pub
- karaoke
- banquet hall
- conference room
- large bathing area

Service

Universal Accessibility



Credit Cards Accepted



AEON Card JACCS



Main Floor Plan

[B1]



Large-scale facilities in suburban areas

Sapporo Convention Center	57
Sapporo Business Innovation Center ...	58
Axes Sapporo (Sapporo Exposition Center)	59
Hokkai Kitayell (Hokkaido Prefectural Sports Center)	60
Sapporo Art Park [Art Hall]	61
Sapporo Dome (HIROBA)	62
Sapporo Hotel Yamachi	63
Hotel Emisia Sapporo	64
Shin-Sapporo ARC City Hotel.....	65
Sapporo Comprehensive Learning Center (Chieria)	66
Tsudome (Sapporo Community Dome)	67
Glass Pyramid In Moerenuma Park (HIDAMARI)	68
CHÂTERAISÉ Gateaux kingdom SAPPORO.....	69



Large-scale facilities in suburban areas

Sapporo Convention Center

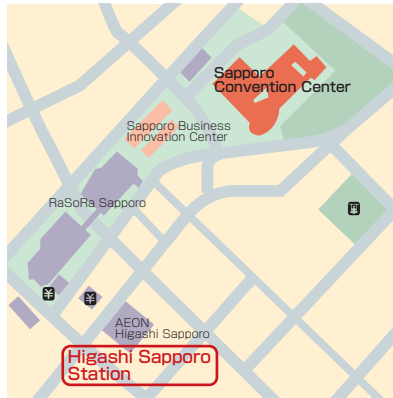

- Address...1-chome, Higashi-Sapporo 6-jo, Shiroishi-ku, Sapporo
- Tel...+81-11-817-1010
- Fax...+81-11-820-4300
- URL...<https://www.sora-scc.jp/>
- E-mail...info@sora-scc.jp
- Access
 - [Subway]8 mins. on foot from Higashi-Sapporo Subway Station on the Tozai Line
 - [Bus]Hokkaido bus Shin-Sapporo line Sapporo Convention Center
 - [Taxi]15 mins. from Sapporo Station (1500yen)
- Parking
 - 493 spaces
 - Ordinary motor vehicle:The first 2 hours are 200yen. Subsequently 100yen/30 mins.
 - Large-sized car:The first 2 hours are 500yen. Subsequently, 250yen/30 mins.

Convention Rooms

Name	Area (m ²)	Ceiling	Floor load	Dinner (people)	Buffet (people)	School (people)	Theater (people)	Basic rate (¥)
● Large Hall	[1F] 2,607	12m	5,000kg/m ²			1,200	2,500	304,900
● Special Conference Hall	[1F] 692	11m	300kg/m ²			252	700	237,900
● Medium-sized Hall	[1F] 564	6.5m	300kg/m ²			238	600	111,300
● Small Hall	[2F] 240	2.85~4.5m	300kg/m ²			193	193	45,000
● Conference Room 204	[2F] 283	3.15~4.3m	300kg/m ²			120	320	35,200

Basic rates are for eight hours' normal use, tax included. Rates are current as of March 2019. Please contact each facility directly for specific rates.

Hotel accommodation

Guestroom type	No. of rooms	No. of people	Notes
No accommodation facilities.			

Restaurants and Bars

Type	Number	Capacity	Notes
● Restaurant	1	100	
● Bar			
● Tea Lounge			
● Shop			

Main Floor Plan[1F·2F]

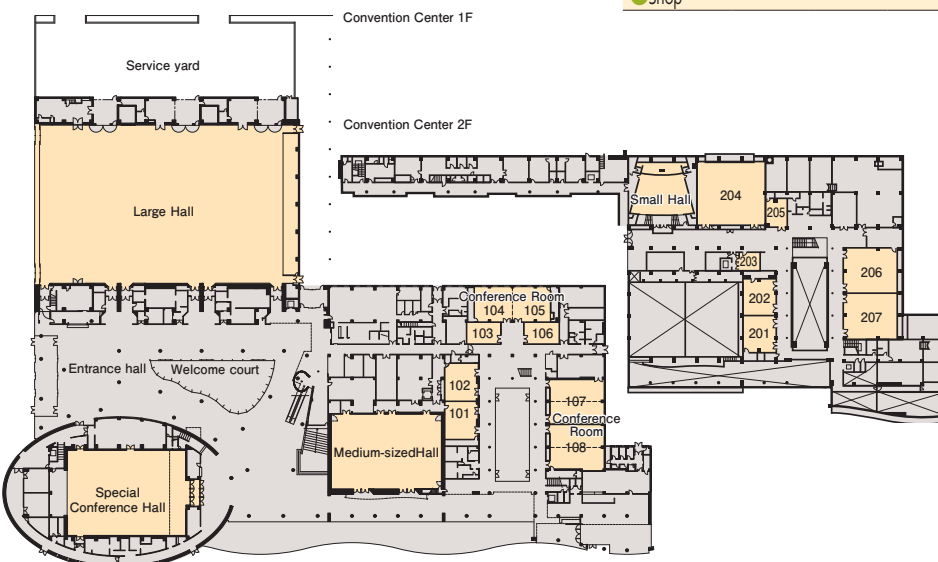

Special Features

This comprehensive convention center is designed to suit a variety of conferences, exhibitions and events ranging from a large-scale meeting of 2,500 people to small gatherings. State-of-the-art Internet facilities enable guests to have LAN access in each room.

Facilities/Notes

Main Facilities

[Large Hall] This is a multi-purpose hall which can be used for holding many events, from meetings to exhibitions. [Special Conference Hall] An international conference hall with translation service. There are 6 languages available. [Medium-sized Hall] This adjoins the pantry and is suitable for parties and receptions. [Small Hall] This is a staired theater type hall of reasonable size. [Conference Room 204] An arch-type ceiling enlivens the atmosphere of any meeting. In addition, there are 14 conference rooms of various sizes.

Main Equipment for Loan or Rent

Hall equipment (temporary stage, chairs, desks) Image equipment (projector, OHP, slide projector, portable screen, plasma display console, document camera, system conversion video, slide video converter) Sound equipment (portable speaker set) Information equipment (LAN equipment set, LAN card, PHS) Equipment for ceremonies (national flag, certificate of merit tray, flower vase, gold-leafed folding screen, a set for a lecture, a ribbon cutting set for celebrations) Others (platform, chairman stand, flower box, exhibition panel, arm lamp, picture rail, microphone, microphone stand, hand light, portable speaker, nameplate, digital camera, digital camcorder, camera tripod, portable CD, white board, laser pointer, direction stick, movable partition, partition pole, sign stand, poster stand, portable cashbox, monitor receiving box, electric lift, etc.)

Service

Internet Usage



Language Services



Management Support



Universal Accessibility



Credit Cards Accepted



Large-scale facilities in suburban areas

Sapporo Business Innovation Center



- Address...1-1, 1-chome, Higashi-Sapporo 5-jo, Shiroishi-ku, Sapporo
- Tel...+81-11-820-3033
- Fax...+81-11-820-3220
- URL...<http://www.sapporosansin.jp/>
- E-mail...info@sec.or.jp
- Access
- [Subway]7 mins. on foot from Higashi-Sapporo Subway Station on the Tozai Line
- [Taxi]15 mins. from JR Sapporo Station (2,000yen)
- Parking
- Available for customers of the Sapporo Business Innovation Center only. 50 spaces (the number may change)
- The first 2 hours are 200yen. Subsequently, 100yen/ 30 mins.

Convention Rooms

Name	Area (m ²)	Ceiling	Floor load	Dinner (people)	Buffet (people)	School (people)	Theater (people)	Basic rate (¥)
● Seminar Room A [2F]	243					150		(15,800)
● Seminar Room B,C [2F]	99					42		(7,000)
● Seminar Room D [2F]	96					20		(7,700)
● Seminar Room 1 [3F]	147					90		(10,300)
● Seminar Room 2,3 [3F]	73					40		(5,200)
● Seminar Room 4~8 [3F]	51					20		(3,500)
● Seminar Room 9 [1F]	116					42		(7,700)
● Conference Room [1F]	30					14		(2,800)
● Gymnasium (April~October)	864							(15,000)
● (November~March)								(22,210)

Basic rates are for 8 hours' normal use, tax included. For rates in parentheses, please see more information at right. Please contact each facility directly for specific rates.

Hotel accommodation

Guestroom type	No. of rooms	No. of people	Notes
			No accommodation facilities.

Restaurants and Bars

A restaurant area can be found in B-town of the adjacent RASORA mall

Type	Number	Capacity	Notes
			No attached eating or drinking establishments.

Main Floor Plan

3F Skill training bldg.

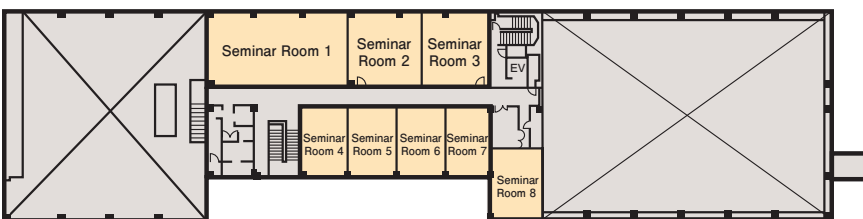

2F Industrial development bldg.

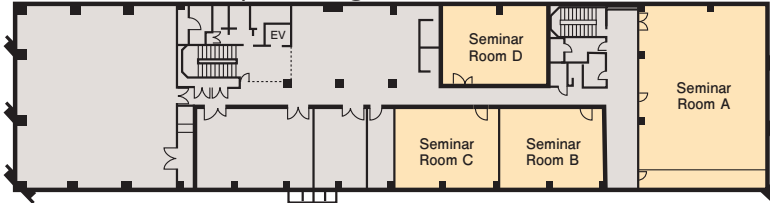

Seminar Room A



Seminar Room D

Special Features

The Sapporo Business Innovation Center supports small and medium-sized companies in the city by developing human resources, assisting start-up businesses, providing information and leasing seminar rooms. Seminar rooms are available for gatherings of 14 to 150 people. Projectors, micro phones, DVD players etc. are also available.

Facilities/Notes

Room Notes

In cases where small and medium-sized companies or groups of such companies wish to use the facilities for the purpose of training their employees, "training rates" can be applied for by submitting documents about the program. The "training rates" are half the amount of the basic rates. For commercial use, an extra 10% will be added to the basic rates. For events in which admission fees and/or anything of like value is collected, and the amount is over 4,001 yen, an extra 20% will be added to the basic rates. For use of the gymnasium, there will be heating charges from November through March.

Main Facilities

[Seminar Room A] Sound equipment screen, shading blind, 50 desks, 150 chairs [Seminar Room B-C] Screen, shading blind, 21 desks, 42 chairs [Seminar Room D] 21 computers, Sound equipment, projector, screen, shading blind [Seminar Room 1] Screen, 30 desks, 90 chairs [Seminar Room 2-3] Screen, 20 desks, 40 chairs [Seminar Room 4~8] Screen, 10 desks, 20 chairs [Seminar Room 9] Screen, 21 desks, 42 chairs [Conference Room] 3 arrangement tables, 14 chairs

Main Equipment for Loan or Rent

[Gymnasium] Sound equipment set [Available in each room] Projector, TV-videocassette recorder, Video-DVD player, wireless microphone, microphone stand, stereo set [Available in each room, except Gymnasium] Portable image and sound equipment set

Service

Internet Usage



The information outlet is installed in the seminar room. Use of a dedicated Internet line with a speed of 2Mbps is possible via LAN in the facility. (Note) Communication, inc. email, with offsite parties is not available. Wi-Fi is available at the Information Square on the first floor of the Industrial Development Building, in lounges of that building, and on the second floor of the Skill Training Building.

Universal Accessibility



Large-scale facilities in suburban areas

Axes Sapporo (Sapporo Exposition Center)

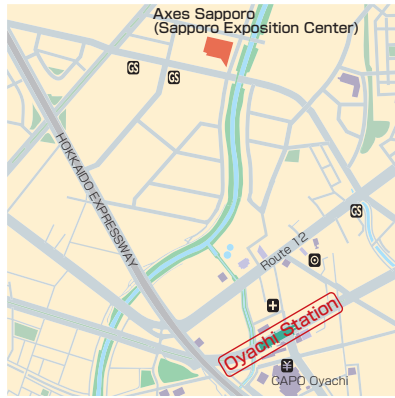

- Address...3-55, 4-chome Ryutsu Center, Shiroishi-ku, Sapporo
- Tel...+81-11-865-5811
- Fax...+81-11-864-1290
- URL...<http://www.axes.or.jp>
- Access
- [Subway] 15 mins. walk from Oyachi Subway Station on the Tozai Line.
- [JR] 5 mins. by taxi from Shin-Sapporo JR Station
- [Taxi] Approximately 35 mins. from Sapporo JR Station
- Parking
- 1,100 spaces, free of charge

Convention Rooms

Name	Area (m ²)	Ceiling	Floor load	Dinner (people)	Buffet (people)	School (people)	Theater (people)	Basic rate (¥)
● Large Exhibition Hall	5,000	(10m)	5t/m ²			4,000	5,500	(710,000)
● Outdoor Exhibition Space	2,400		5t/m ²					(80,000)
● Small Exhibition Hall	279	2.5m				150		(36,000)
● Reception Hall	121	6m				90		(22,000)
● Training Room A	150	2.5m				99		(16,000)
● Training Room B	100	2.5m				42		(15,000)

The under-beam ceiling height is 8.9 m (Large Exhibition Hall). Basic rates are for the use of 9am to 5pm. Tax is not included.

Hotel accommodation

Guestroom type	No. of rooms	No. of people	Notes
No accommodation facilities.			

Restaurants and Bars

Type	Number	Capacity	Notes
● Restaurant	1	140	
● Bar			
● Tea Lounge	1	80	
● Shop	1		

Main Floor Plan [1F]

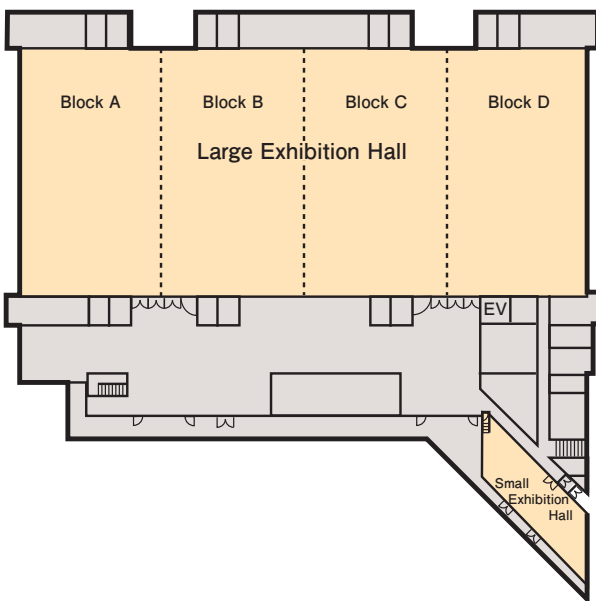

Special Features

The exhibition hall, measuring 100 meters in width and 50 meters in depth with an area of 5,000 square meters, is the largest hall in Hokkaido. The hall is built without columns and can be divided into four sections. The facility can be used as a multipurpose media space for trade fairs, various exhibitions and parties.

Facilities/Notes

Room Notes

Basic rates for Large Exhibition Hall and Outdoor Exhibition Hass are for the weekday use. Please contact the facility directly for details.

Service

Universal Accessibility



Large-scale facilities in suburban areas

Hokkai Kitayell (Hokkaido Prefectural Sports Center)

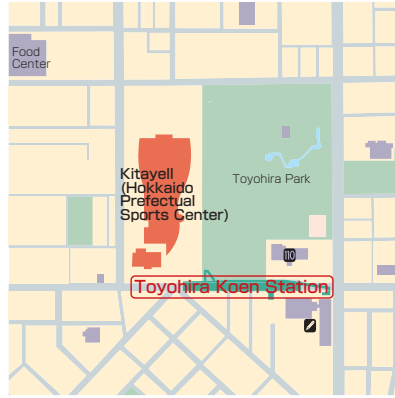

- Address...1-1, 11-chome, Toyohira 5-jo, Toyohira-ku, Sapporo
- Tel...+81-11-820-1703
- Fax...+81-11-833-0705
- URL...<http://www.kitayell.jp>
- Access
- [Subway] Directly attached to Toyohira Koen Station on the Toho Line
- [Taxi] 30 mins. ride from JR Sapporo Station
- Parking Only registered vehicles can be parked.
- Closed Two Mondays per month (not fixed) and from December 31 to January 2nd.
- Opening hours 9:00am~9:00pm (some facilities are open until 11:00pm)
- ※ Training room 8:30am~10:30pm

Convention Rooms

Name	Area (m ²)	Ceiling	Floor load	Dinner (people)	Buffet (people)	School (people)	Theater (people)	Basic rate (¥)
● Main Area [B1]	3,886	Max. 26m	5t/m ²				10,000	
● Lecture Hall/Audiovisual Room [2F]	240					150		
● Large Training Room [2F]	183					100		
● Medium-sized Training Room [2F]	96					60		
● Small Training Rooms (3 rooms) [2F]	40					20 people each		

※Please contact for pricing details.

Hotel accommodation

Guestroom type	No. of rooms	No. of people	Notes
No accommodation facilities			

Restaurants and Bars

Type	Number	Capacity	Notes
● Restaurant	1		
● Bar			
● Tea Lounge			
● Shop	1		Open for events.

Main Floor Plan [1F]



Special Features

This is a comprehensive facility that can accommodate various sports events including international and domestic competitions as well as cultural and educational events.

Facilities/Notes

Room Notes

[Main Arena 1·2 Floor] 4,000 fixed seats, 1,872 movable seats, maximum 10,000 capacity Hall, Audio-visual Room and Large Training Room are available for use together.

Time periods

Morning 9:00am~1:00pm

Afternoon 1:00pm~5:00pm

Night 5:00pm~9:00pm

Late-night 9:00pm~11:00pm (only martial arts hall and sub-Arena)

Equipment for Loan or Rent

Projectors and screens are only available in the Hall and Audio-visual Room., Large Training Room, Medium-sized Training Room.

※Please contact for details of other rental equipment and charges.

Service

Universal Accessibility



Restroom for physically disabled people and ostomates. Studded paving blocks, group hearing aid system, voice guidance system.



Large-scale facilities in suburban areas

Sapporo Art Park [Art Hall]



●Address...75, Geijutsu-no-Mori 2-chome, Minami-ku, Sapporo

●Tel...+81-11-592-5111

●Fax...+81-11-592-4120

●URL...<https://artpark.or.jp>

●Access

[Subway]Departs from Chuo Bus Platform 2 at Makomanai Subway Station on the Nanboku Line. Use the Soranuma bus line or Takino bus line. Approximately 15 mins. ride. Buses run every 15 mins. from Makomanai Station.

●Parking

Parking: 600 spaces

Regular cars 500yen; large cars 1,200 yen.

Parking coupon available with six uses for 1,000 yen

Convention Rooms

Name	Area (m ²)	Ceiling	Floor load	Dinner (people)	Buffet (people)	School (people)	Theater (people)	Basic rate (¥)
●Arena	[1,2F] 645						600	(18,500)
●Large Practice Room	[1F] 488						300	(11,100)
●Medium-sized Practice Room	[2F] 171						150	(3,700)
●Small Practice Room 1,2	[2F] 47						10	(1,100)
●Small Practice Room 3,4,5	[2F] 30						10	(1,100)
●Small Practice Room 6	[2F] 40						10	(1,100)
●Piano Practice Room	[2F] 20						10	(1,300)

For rates in parentheses, please see more information at right. Tax included. Please contact each facility directly for specific rates.

Hotel accommodation

Guestroom type	No. of rooms	No. of people	Notes
No accommodation facilities.			

Restaurants and Bars

Type	Number	Capacity	Notes
●Restaurant	1	90	In the Art Park Center
●Bar			
●Tea Lounge	1	15	In the Art Park Museum

Main Floor Plan

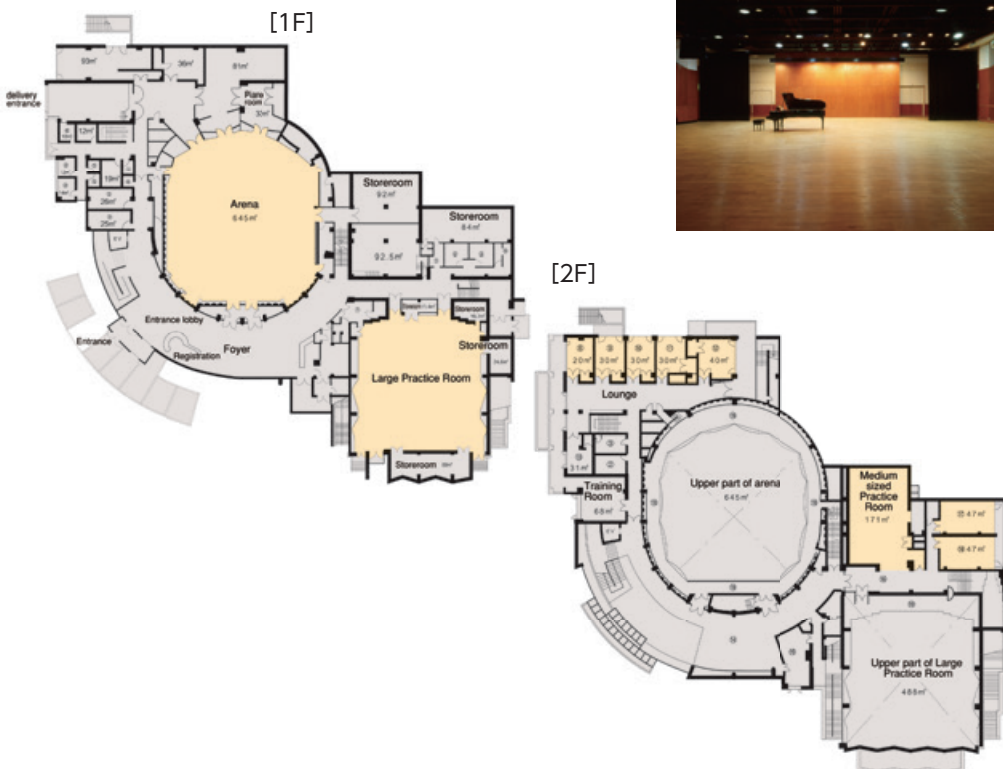

Special Features

The Art Hall has an arena that serves as a venue for symposiums and presentation sessions and as a place where an orchestra can rehearse, as well as having small, medium-sized and large practice rooms. The hall can be rented with a choice of four different time periods: 10:00~16:00 (daytime), 17:00~23:00 (night), 10:00~23:00 (day and night), 10:00~9:00 a.m. the next day (all day) (overnight stay possible). There is free equipment such as microphones, chairs for spectators, and a folding stage.

Facilities/Notes

Room Notes

Rates apply to charges for daytime use from 10:00~16:00.

Main Facilities

[Arena] Folding stage, anvil block, speaker, 500 Stacking chair

[Large Practice Room] Anvil block, speaker, 200 Stacking chair

[Medium-sized Practice Room] Speaker, 50 Stacking chair

[Small Practice Room] Speaker, 15 Stacking chair

[Piano Practice Room] 20 movable chairs
Pianos and drums can also be rented (for a fee).

Other Facilities

●These 40 hectares of verdant hills are dotted with various art facilities: the Sculpture Garden, the Art Museum, the Craft Studio, the Craft Hall (the Exhibit Hall, the Dyeing Studio, the Weaving Studio), the Woodworking Studio, the Ceramic Art Studio, the Print Studio, Ateliers, Lodges, the Takeo Arishima Residence, the Outdoor Stage and the Art Park Center. Art museum, Craft studio, Studio hall (exhibit hall, dyeing studio, weaving studio), woodworking studio, Ceramic art studio, Print studio, Atelier, Lodge, Takeo Arishima old mansion, Open-air stage, Art Hall center.

Hands-on crafts such as ceramic art, dyeing, glass and enameling on metal are taught in every studio.

Service

Universal Accessibility



Large-scale facilities in suburban areas

Sapporo Dome (HIROBA)



- Address...1, Hitsujigaoka, Toyohira-ku, Sapporo
- Tel...+81-11-850-1000(Main)
- Fax...+81-11-850-1011
- URL...<https://www.sapporo-dome.co.jp/>
- Access
- [Subway] 10 mins. from Fukuzumi Subway Station on the Toho Line.
- [Taxi] 30 mins. ride from Sapporo Station.
- Parking
- 1,451 spaces.
- [For events] Normal car parking ticket (advance ticket needed) 2,500 yen
- [Other days] 300yen/first two hours (subsequently 100yen/30min)

Convention Rooms

Name	Area (m ²)	Ceiling	Floor load	Fixed seat	Arena capacity	Basic rate (¥)
● Closed Arena	14,460	63m	10t/m ²	(41,566)	(11,755)	(4,400,000)

Tax included. Rates may change. For figures in parentheses, please see more information at right.

Hotel accommodation

Guestroom type	No. of rooms	No. of people	Notes
No accommodation facilities			

Restaurants and Bars

Type	Number	Capacity	Notes
● Restaurant	1		
● Shop	37		Open only during events.



Main Floor Plan

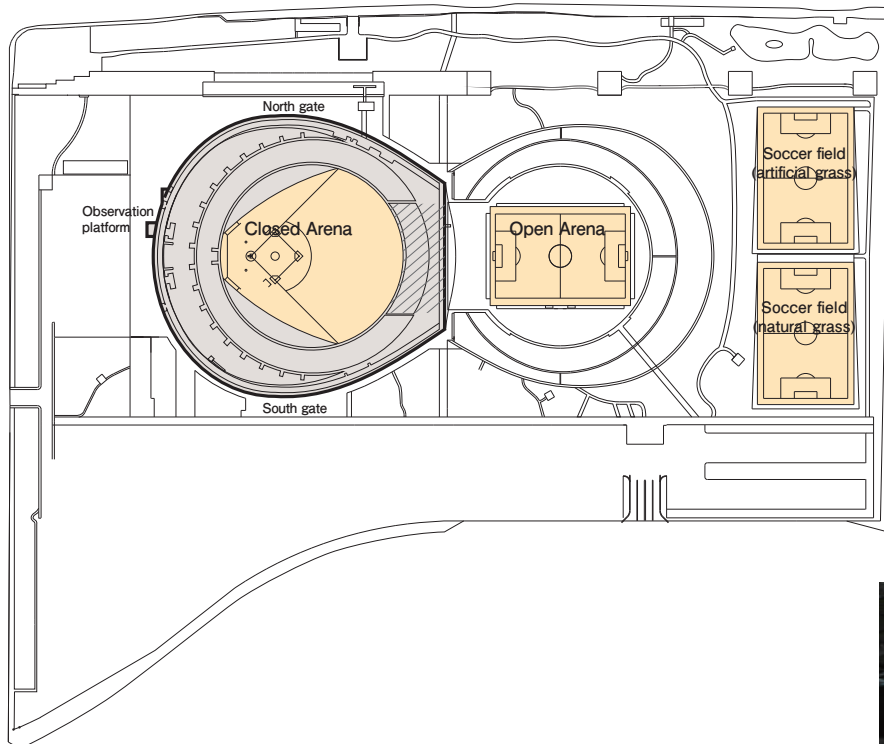

Special Features

This is the largest all-weather multi-purpose dome in Hokkaido, with an arena of 17,800 square meters and stands holding 41,566 seats. The dome accommodates various events including exhibitions, conventions and academic conferences.

Facilities/Notes

● Room Notes
The size of the arena can be varied from 14,460 to 17,800 square meters by moving the stands. The usage of the stands is charged separately. 11-ton trucks can drive into the closed arena. Capacity changes according to the formation of the arena and stands.

[Closed arena]The basic rate is for one day (7 a.m. to midnight)

Other Facilities

● Two soccer practice fields ● observation platform ● training room ● kids' park

Service

Internet Usage



Management Support



Universal Accessibility



Credit Cards Accepted

(Information Desk)



(Goods Shop)



Large-scale facilities in suburban areas

Sapporo Hotel Yamachi

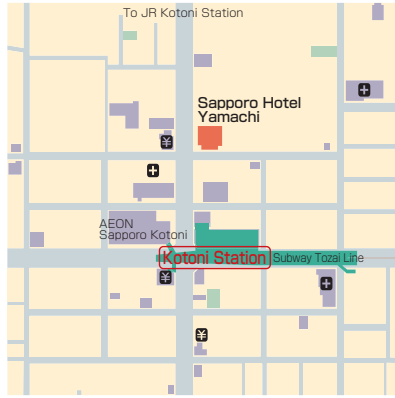

- Address...3-6, Kotoni 1-jo, 3-chome, Nishi-ku, Sapporo
- Tel...+81-11-644-5555
- Fax...+81-11-644-5744
- URL...<http://www.s-hotelyamachi.co.jp>
- E-mail...rsv@s-hotelyamachi.co.jp
- Access
- [Subway] 1 min. walk from exit 3 of Kotoni Subway Station on the Tozai Line.
- [JR] 6 mins. walk from JR Kotoni Station.
- [Taxi] 15 mins. ride from JR Sapporo Station.
- Parking
- 50 spaces, with fee.
- Special rate for banquet guests: 100yen/ 3 hours

Convention Rooms

Name	Area (m ²)	Ceiling	Floor load	Dinner (people)	Buffet (people)	School (people)	Theater (people)	Basic rate (%)
● Momoyama [2F]	139			96	136	100	160	
● Heian [3F]	368	5m		288	360	300	480	
● Katsura [3F]	31			18		18	25	
● Tachibana [2F]	31			18				
● Kaede [4F]	31			18				

Basic rates are for all day normal use, tax included. Rates may change.

Hotel accommodation

Guestroom type	No. of rooms	No. of people	Notes
● Japanese-style	2		
● Suite			
● Single	42		Including 16 deluxe singles.
● Twin	8		
● Other	1		
● Total	52		



Restaurants and Bars

Type	Number	Capacity	Notes
● Restaurant	2		Coffee & Restaurant "Elle", "Aoyama"
● Bar	1		Sky lounge "Rich"
● Tea Lounge			
● Shop			

Main Floor Plan [3F]

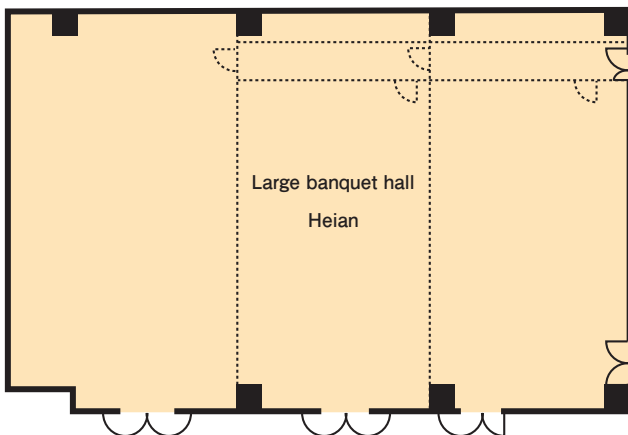

Special Features

The only international tourist hotel in Sapporo's Nishi-ku, this hotel is located in Kotoni, the city's second entertainment district after Susukino. Ten minutes' subway ride to Odori, in Sapporo city center. Conveniently located between Otaru and Sapporo, this hotel is ideal for both sightseeing and business.

Facilities/Notes

● Main Equipment for Loan or Rent
Various sound equipment, 10-120 inch LCD projectors, presentation equipment, etc., iron, trouser press.

Service

- Internet Usage
- Management Support
- Universal Accessibility
- Credit Cards Accepted



Large-scale facilities in suburban areas

Hotel Emisia Sapporo



- Address...5-chome, Atsubetsu-chuo 2-jo, Atsubetsu-ku, Sapporo
- Tel...+81-11-895-8811
- Fax...+81-11-895-8820
- URL...<http://www.hotel-emisia.com/>
- E-mail...emisia.sapporo@hotel-emisia.com
- Access
 - [Subway] 19 mins. subway ride from Odori Station. to Shin-Sapporo Station, and 1min. on foot from Shin-Sapporo Station.
 - [JR] 9 mins. train ride from JR Sapporo Station and 28 mins. from New Chitose airport, also 2 mins. on foot from JR Shin-Sapporo Station
- Parking
 - 200 spaces. 400yen/hour (Discount for hotel customers.)

Convention Rooms

Name	Area (m ²)	Ceiling	Floor load	Dinner (people)	Buffet (people)	School (people)	Theater (people)	Basic rate (¥)
● Palace Ballroom	[3F] 764	5.9m		500	700	480	900	
● Pastel	[2F] 404.2	3.1m		240	270	216	450	
● Palette	[2F] 393.6	3.1m		240	270	216	450	Please contact each facility directly for specific rates.
● Crown	[3F] 142.6	2.7m		60	100	63	182	
● Casa Bianca	[31F] 92.9	7.0m		50	60	63	120	
● Symphony	[4F] 187	3.0m		100	100	100	60	
● Cattleya	[3F] 71.6	2.7m		40	40	30	80	
● Azalea	[3F] 64.1	2.7m		40	40	36	72	

*The rates listed apply to charges from 9am to 7pm. Please contact each facility directly for specific rates.

Hotel accommodation

Guestroom type	No. of rooms	No. of people	Notes
● Japanese-style	12	60	Including Japanese-Western rooms
● Suite	3	11	
● Single	71	71	
● Twin	384	1,088	Incl. accessible rooms
● Other	43	92	Incl. double and family rooms
● Total	513	1,322	Wireless Internet access and a 27-inch TV set are available in all rooms.

Restaurants and Bars

Type	Number	Capacity
● Restaurant	3	
● Tea Lounge	1	88



Main Floor Plan

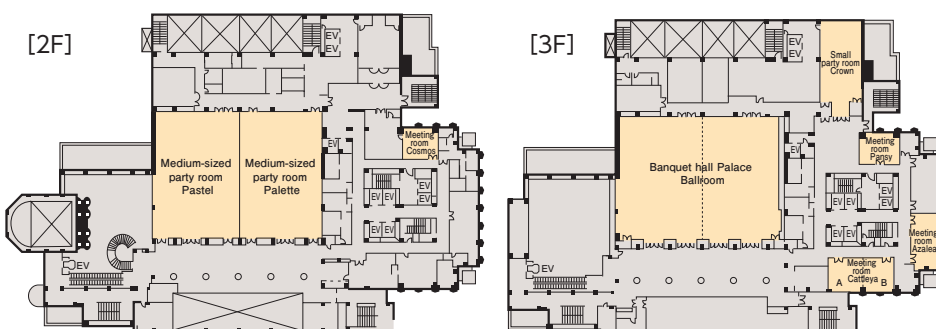

Special Features

Located in Sapporo's sub-center, Shin-Sapporo, this hotel has good access to both sightseeing spots and business districts. From the 32nd floor, guests can enjoy two different types of views – a natural view overlooking Noppo primeval forest and a city view of downtown Sapporo. An atrium space at a height of 25 meters on the first floor houses an authentic European-style chapel. Spa Alpa on the first basement level offers a relaxation area that can accommodate up to 350 guests — visitors can relieve the weariness of their journey with a variety of facilities including mist saunas and special saunas with antioxidating effects.

Facilities/Notes

- Room Notes
 - Original theme parties available. Stylish hall coordination. There are also 13 other rooms including smaller conference rooms and Japanese-style rooms.
- Main Equipment for Loan or Rent
 - Projector, screen, karaoke, sound equipment, TV, video recorder, DVD player, white board, etc.
- Other Facilities
 - Relaxation salon [Spa Alpa] ● beauty salon [Uyama] ● chapel ● shrine ● bakery shop [North Crest] ● wedding salon [Bellissimo] ● photo shop

Service

- Internet Usage
 - Wi-Fi (all halls and rooms)
- Language Services
 - (English, Chinese, Korean)
- Management Support
 - Hotel Emisia Sapporo original plans are available.
- Universal Accessibility
 - (Icons for wheelchair, hearing impaired, and other accessibility needs)
- Credit Cards Accepted
 - AMEX, VISA, JCB, Master, DC, Edy, TC

Large-scale facilities in suburban areas

Shin-Sapporo ARC City Hotel



- Address...6-2, 5-chome, Atsubetsu Chuo 2-jo, Atsubetsu-ku, Sapporo
- Tel...+81-11-890-2525
- Fax...+81-11-890-2520
- URL...<http://www.arccityhotel.com>
- E-mail...hotel@arccityhotel.com
- Access
 - [Subway] Directly connected to exit 8 of Shin-Sapporo Station on the Tozai Line.
 - [JR] Shin-Sapporo Station on JR Chitose Line
 - [Bus] Shin-Sapporo Bus Terminal (JR Bus, Chuo Bus, Yutetsu Bus are available)
- Parking
 - 800 spaces to be shared with visitors to the shopping mall, free of charge for guests staying at the hotel

Convention Rooms

Name	Area (m ²)	Ceiling	Floor load	Dinner (people)	Buffet (people)	School (people)	Theater (people)	Basic rate (¥)
● ARC Hall	[5F] 325			180	200	120	250	320,000
● Pearl (A)	[5F] 101			50	60	40	60	144,000
● ARC Hall (B)	[5F] 101			50	60	40	60	144,000
● Crystal (C)	[5F] 101			50	60	40	60	144,000
● Acacia	[4F] 99			50	50	30	60	120,000
● Hamanasu	[4F] 86			40	40	30	50	104,000
● Suzuran	[4F] 65			30	30	20	40	56,000
● Aoba (Japanese-style room) [5F]	68			48				96,000

Basic rates are for 8 hours of normal use. Service charges and tax are not included. Please contact each facility directly for specific rates.

Hotel accommodation

Guestroom type	No. of rooms
● Family room (Japanese-style room)	2
● Suite	1
● Single	95
● Twin	35
● Twin, Deluxe	2
● Total	135

Restaurants and Bars

Type	Number	Capacity	Notes
● Restaurant	1	100	Tea Lounge is within the restaurant.
● Tea Lounge			
● Shop			

Main Floor Plan [5F]

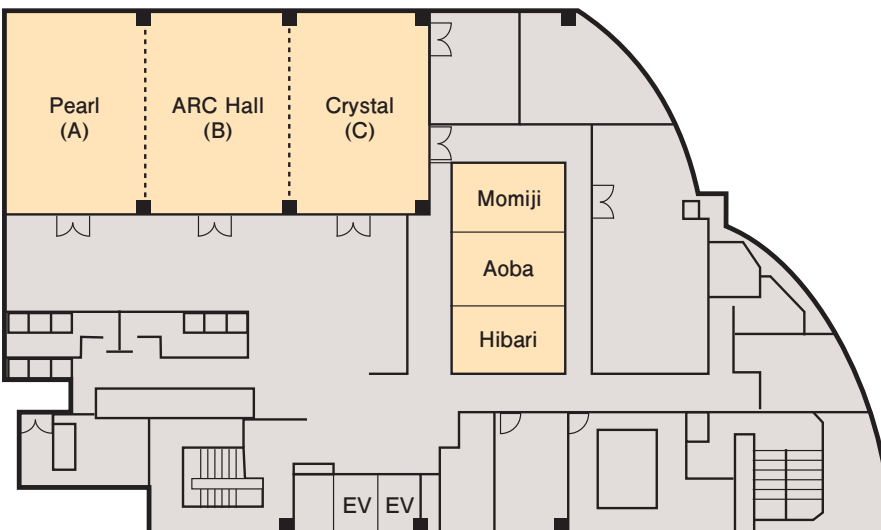

Special Features

28 mins. by JR Rapid Airport Express from New Chitose Airport Station, and 8 mins. from JR Sapporo Station to Shin-Sapporo Station. 18 mins. from Odori Subway Station to Shin-Sapporo Subway Station, which is connected to the hotel. The hotel is also connected to the bus terminal, where local buses such as JR Bus, Chuo Bus and Yutetsu Bus depart and arrive.

Facilities/Notes

- Main Facilities
 - [ARC Hall] ARC Hall may be divided into 3 rooms, A, B and C. Aoba may also be divided into 3 rooms, Momiji (15 tatami-mat room), Aoba (15) and Hibari (12).
- Main Equipment for Loan or Rent
 - Monitoring TV, screen, white board, OHP, slide projector, karaoke, microphones, etc.
- Other Facilities
 - Convenience store (open 24 hours a day)
 - The biggest shopping mall in Hokkaido, Sunpiazza; Qualite Prix Shin-Sapporo; AEON; Duo 1&2 is on the same property.

Service

- Internet Usage
 - Free internet access
- Management Support
 -
- Credit Cards Accepted
 -



Large-scale facilities in suburban areas

Sapporo Comprehensive Learning Center (Chieria)

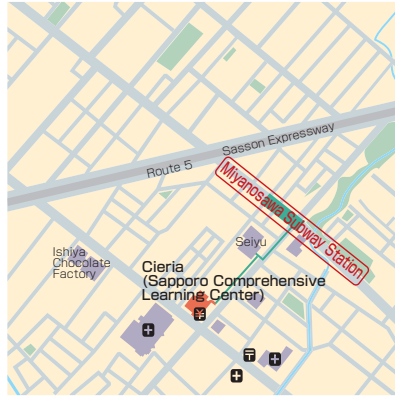

- Address...1-10, Miyanosawa 1-jo, 1-chome, Nishi-ku, Sapporo
- Tel...+81-11-671-2200
- Fax...+81-11-671-2233
- URL...<https://chieria.slp.or.jp/>
- Access
- [Subway] Directly connected to Miyanosawa Subway Station on the Tozai Line
- [Taxi] 25 mins. ride from Sapporo JR Station
- Parking
- 635 spaces, shared with Miyanosawa Seiyu Store. One hour free. One additional hour free if stamped by the parking validation machine in Chieria.

Convention Rooms

Name	Area (m ²)	Ceiling	Floor load	Dinner (people)	Buffet (people)	School (people)	Theater (people)	Basic rate (¥)
● Hall	[1F] 1,763.8						436	(106,900)
● Music Studio 1 - studio control room	[1F] 71.2							(8,100)
● Performance Studios 1·2	[1F] 161.8							(16,600)
● Large Training Room	[2F] 197.0					108		(18,300)
● Computer Training Room	[3F] 141.5					30		(9,600)
● Visual Studio	[5F] 176.4							(16,600)
● Lecture Hall	[6F] 318.3					210		(29,700)
● Japanese Room/ Tea Room	[6F] 79.8					20		(6,200)

Tax included. For figures in parentheses, please see information at right. Please contact facilities directly for specific rates.

Hotel accommodation

Guestroom type	No. of rooms	No. of people	Notes
No accommodation facilities.			

Restaurants and Bars

Type	Number	Capacity	Notes
● Tea Lounge	1	70	

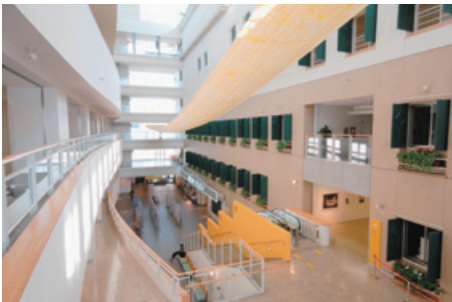

Main Floor Plan [1F]

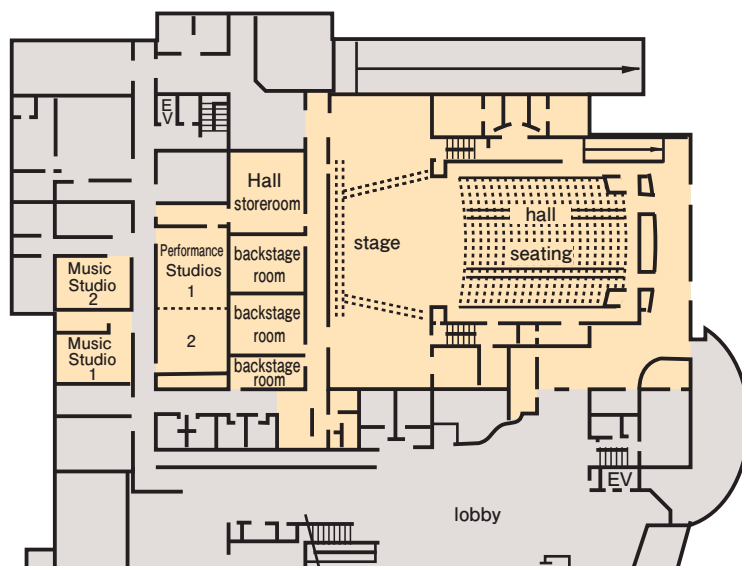

Special Features

A wide variety of halls and music studios etc. are available.

Facilities/Notes

Room Notes

Each rental room can be rented for the morning time period, afternoon, evening, or all day. (The list at left shows the rates for all-day rental. The Hall's rental rate at left is for a weekday.)

For-profit companies and entities will be charged an additional 100% of the fee. Also, in cases where entrance fees are charged for the event, an additional charge will be applied, varying depending on the amount of the entrance fee charged.

The inside of the building is decorated with an art exhibit by nine different artists, entitled "Looking at Time".

Main Equipment for Loan or Rent

Projector, microphones, panels, etc.

Main Facilities

[Hall] A 436-seat multi-purpose hall.
 [Music Studio 1 - studio control room] A studio equipped with soundproof facilities and recording equipment.
 [Performance Studios 1·2] Used for practice of stage and musical performances. Contains audio-visual equipment and a lighting system.
 [Large Training Room] Audio-visual equipment, projector, two suspended TVs installed.
 [Japanese room / Tea room] Tea ceremony set (excepting consumable goods).

Service

Internet Usage



Language Services

English signage within the building.

Universal Accessibility



Large-scale facilities in suburban areas

Tsudome (Sapporo Community Dome)



- Address...881-1, Sakae-machi, Higashi-ku, Sapporo
- Tel...+81-11-784-2106
- Fax...+81-11-784-2107
- URL...<https://www.shsf.jp/tsudome/>
- Access
- [Subway] 10 mins. on foot from Sakae Machi Station on the Toho Line
- [Bus] Use bus stop Tsudome-Mae on the Sakae Machi Kyouiku-dai Line
- [Taxi] 15 mins. ride from Sapporo Station
- Parking
- 306 spaces, free of charge.
- Wheelchair-accessible spaces are available.

Convention Rooms

Name	Area (m ²)	Ceiling	Floor load	Dinner (people)	Buffet (people)	School (people)	Theater (people)	Basic rate (¥)
● Indoor Arena	11,484	39.5m						(300,000)

Please contact the facility for rates.

Hotel accommodation

Guestroom type	No. of rooms	No. of people	Notes
No accommodation facilities			

Restaurants and Bars

Type	Number	Capacity	Notes
● Restaurant	1	43	
● Shop	1		

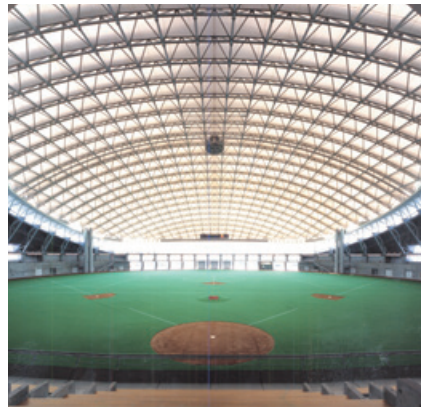

Main Floor Plan [1F]

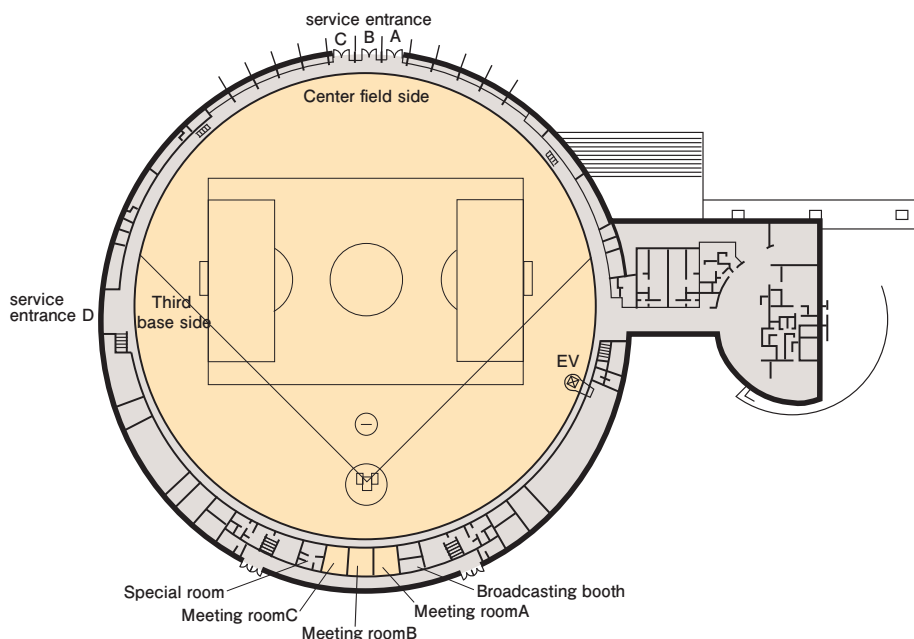

Special Features

The floor of this indoor area is covered with artificial turf. To allow natural light into the dome, the roof is made of Teflon, the same material used in the Tokyo Dome.

Facilities/Notes

Room Notes

Basic rates apply for conventions, ceremonies and other gatherings, from 9 am to 9 pm on weekdays. The rates vary depending upon event. (Amateur rate is 80,000 yen from 9 am to 9 pm on weekdays, and professional events or merchandise sales are 900,000 yen from 9 am to 9 pm on weekdays)

Heating, lighting, housing and other utility costs are not included.

Please contact the Sapporo Community Dome directly for details.

Main Facilities

Regarding floor weight capacities, the static load is 3.5 t/m² (within 72 hr.) and the dynamic load is 67 t/m² (within 5 min.).

Three service entrances (A, B, C) are behind center field, and one (D) is behind third base.

Service entrances A and C: 3.6 m wide × 3.7 m high

Service entrance B: 3.6 m wide × 3.4 m high

Service entrance D: 3.1 m wide × 3.3 m high

Main Equipment for Loan or Rent

Folding chairs, long tables, exhibition panels, podium, flower stand, movable stage, polypropylene foam sheet, tarpaulin sheet (free of charge), electronic information board.

Other Facilities

● Conference rooms ● meeting rooms ● VIP Special room ● broadcasting booth

Service

Universal Accessibility



Elevator for disabled guests (within the indoor arena).

Large-scale facilities in suburban areas

Glass Pyramid in Moerenuma Park (HIDAMARI)



● Address...1-1, Moerenuma Koen, Higashi-ku, Sapporo

● Tel...+81-11-790-1231

● Fax...+81-11-792-2595

● URL...<http://moerenumapark.jp>

● Access

[Subway & Bus]

5 mins. walk from JR Sapporo Station to Sapporo Subway Station on the Toho Line. 5 mins. subway ride to Kanjo-dori Higashi Subway Station on the Toho Line. From Gate No. 1 at the bus terminal, take the bus no. "Higashi 69" bound for "Ainosato Kyouiku Daigaku-eki" or "Higashi 79" bound for "Nakanuma Shogakko-dori", to the stop "Moerenuma Koen Higashi-guchi".

[Taxi] 40 mins. from JR Sapporo Station

(approximately 4,000yen)

● Parking

1,500 spaces (summer), 100 spaces (winter), free of charge

Convention Rooms

Name	Area (m ²)	Ceiling	Floor load	Dinner (people)	Buffet (people)	School (people)	Theater (people)	Basic rate (¥)
● Atrium 1	[1F] 864		360kg/m ²				350	16,600
● Atrium 2	[2F] 587		360kg/m ²				250	13,600
● Space 1	[1F] 192	4.8m	250kg/m ²			40	120	7,600
● Space 2	[2F] 267	3.5m	250kg/m ²			50	150	10,600

Morning (9am-noon), afternoon (1-5pm), evening (6-9pm), all day (9am-9pm). Rates are subject to change. Please contact each facility directly for specific rates.

Hotel accommodation

Guestroom type	No. of rooms	No. of people	Notes
No accommodation facilities			

Restaurants and Bars

Type	Number	Capacity	Notes
● Restaurant	1	47	French restaurant serves course meals
● Bar			
● Tea Lounge			
● Shop	1		For take out

Main Floor Plan

[1F]

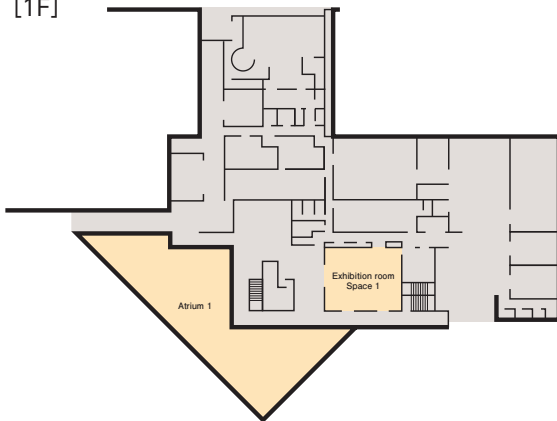

[2F]

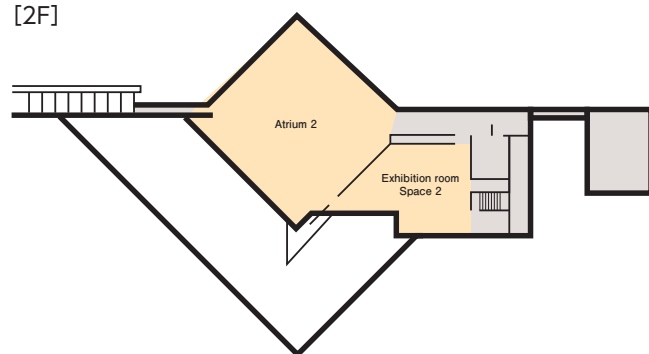

Special Features

Moerenuma Park is a vast art park designed by world-famous sculptor Isamu Noguchi and has been attracting a lot of attention due to its unprecedented scale since its grand opening in 2005. The park is home to 15 sports and other facilities, and the Glass Pyramid is well known as its symbolic structure. Visitors can experience the beauty of the 32-meter high glass top view from inside of the pyramid. It is warm in winter, and many visitors enjoy it as a recreation area.

The Glass Pyramid also features four facilities: Space 1 is fully equipped with visual devices such as projectors and can be used for conferences; Space 2 is open-structured and suitable for exhibitions and workshops; and Atrium 1 and 2 are available for concerts and wedding ceremonies.

Facilities/Notes

● Main Equipment for Loan or Rent
Chairs, desks, writing kit (with charge), round table, full-length mirror, rope partition, and signature stand are available throughout the entire facility. Audio system, video player, projector with screen, and microphones are for rental in Space 1.

Service

● Language Services

English signage is available. Facility guides are available in English, Chinese and Korean.

● Management Support

Due to the unique structure of the facility, we advise the hosts of events and conventions to plan and meet thoroughly in advance.

● Universal Accessibility



Large-scale facilities in suburban areas

CHÂTERAISÉ Gateaux kingdom SAPPORO

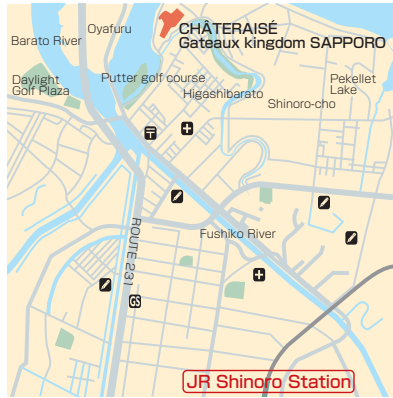

- Address...132, Higashibarato, Kita-ku, Sapporo
- Tel...+81-11-773-2211
- Fax...+81-11-773-0758
- URL...<http://www.gateauxkingdom.com>
- E-mail...banquet-reservation-gks@gateauxkingdom.com
- Access
 - [Taxi] 30 mins. from JR Sapporo sta. (approximately 3,500yen)
 - [Bus] Free shuttle bus service is available from the group bus stop at the north exit of Sapporo Station via Asabu Subway Station on the Namboku Line (approx. 40 min.). For the operation schedule, please see the website.
- Parking
Free (2,000 cars)

Convention Rooms

Name	Area (m ²)	Ceiling	Floor load	Dinner (people)	Buffet (people)	School (people)	Theater (people)	Basic rate (¥)
● Cabernet	[1F] 1,357	7m		800	1,300	700	1,600	2,300,000
● Sunset	[2F] 185	2.7m		70	100	70	120	240,000
● Chardonnay	[3F] 1,415	7m		850	1,400	750	1,700	2,300,000
● Muscat	[3F] 219	3m		80	120	100	180	350,000
● Pione	[3F] 117	2.8m		30	40	30	40	200,000
● Delaware	[3F] 70	2.7m		20	30	20	30	130,000

Basic rates are for normal use for 8 hours, tax included. Rates may change. Please contact each facility directly for specific rates.

Hotel accommodation

Guestroom type	No. of rooms	No. of people	Notes
● Japanese-style	19	90	6 Japanese + twin rooms included
● Suite	21	44	
● Single	27	27	
● Twin	194	388	
● Other	23	46	Double
● Total	284	595	

Restaurants and Bars

Type	Number	Capacity	Notes
● Restaurant	4	600	Japanese, Western, Chinese food, Teppanyaki (a style of Japanese cuisine that uses an iron griddle to cook food.)
● Bar	1	20	
● Tea Lounge			
● Shop	3		1 gift shop, 2 cake shops

Main Floor Plan

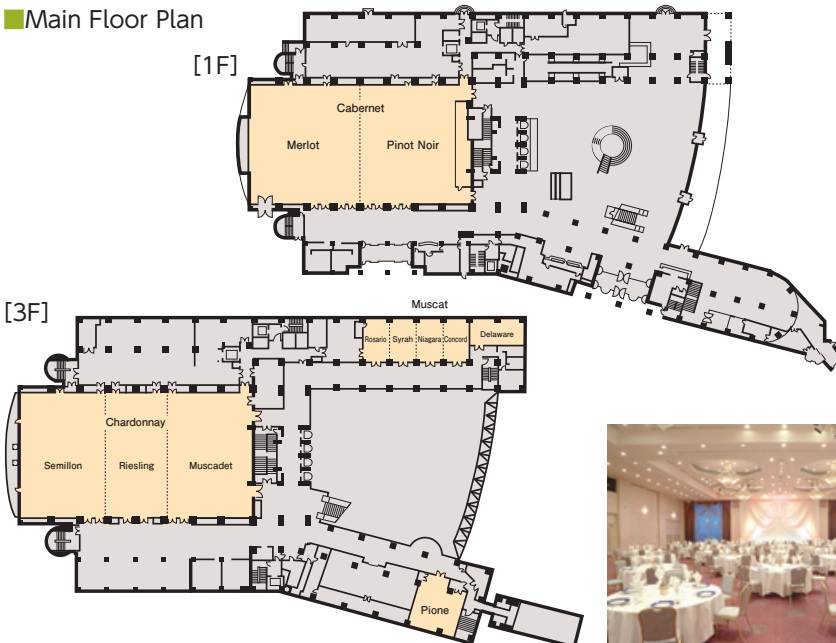

Special Features

This is a resort hotel where guests can enjoy dining (restaurants, banquets), recreation (pool & spa) and relaxation.

Facilities/Notes

- Main Facilities
 - [Cabernet] 280-inch screen, video projector, 300 rollback sheets
 - [Chardonnay] 250-inch screen, video projector
 - [Muscat] a white board which can be stored
 - [Pione] 100-inch screen
 - [Delaware] a white board which can be stored

- Other Facilities
 - Pool & Spa (Fairy fontaine), in the hotel (beauty salons, a dressing room, a chapel, shrine, sweets factory Fantanniver)

- Management Support
 - 300 rollback sheets, stair type movie seats

Service

- Internet Usage
 -
- Language Services
 -
- Management Support
 -
- Universal Accessibility
 -
- Credit Cards Accepted
 -



Suburban facilities

Kiroro Tribute Portfolio Hotel Hokkaido	71
Grand Park Otaru	72
Rusutsu Resort Hotel & Convention	73
The Windsor Hotel TOYA Resort & Spa	74
Hotel Nidom	75
Hilton Niseko Village	76
ANA Crowne Plaza Hotel Chitose ...	77



The Kiroro, a Tribute Portfolio Hotel, Hokkaido

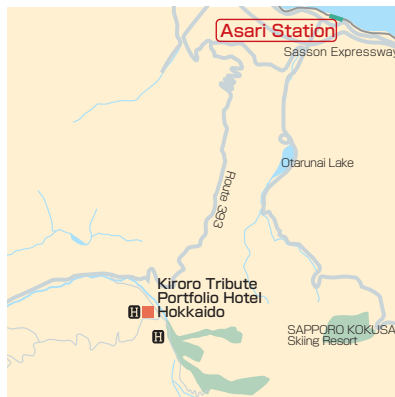

- Address...128-1, Aza Tokiwa, Akaigawa, Yoichi-gun
- Tel...+81-135-34-7111
- URL...<https://www.kiroro.co.jp/>
- Access
- [Bus] 40 mins. from JR Otaru Chikko Station. Bus Terminal (Bound for Kiroro Resort)
- [Taxi] 40 mins. from JR Otaru Station. (approximately 7,000yen)
- Parking
- Free (outdoor parking)
- For a fee (indoor parking)

Convention Rooms

Name	Area (m ²)	Ceiling	Floor load	Dinner (people)	Buffet (people)	School (people)	Theater (people)	Basic rate (¥)
● Large Hall [2F]	1,125	6.3m		300	200	700	900	1,500,000
● Medium-sized Hall [2F]	180	3.4~3.7m		56	45	80	120	230,000
● Small Hall [2F]	80	3.4m		32	16	40	50	100,000
● Meeting Room [3F]	40	2.4m				18	30	50,000

Basic rates are for 8 hours' usage, tax and service charge not included. Please contact each facility directly for specific rates.

Hotel accommodation

Guestroom type	No. of rooms	No. of people	Notes
● Japanese-style			
● Suite	8	20	Five types
● Single			
● Twin	272	810	Up to four people per room.
● Other			
● Total	281	830	Total accommodation capacity

Restaurants and Bars

Type	Number	Capacity	Notes
● Restaurant	12		Japanese-style pub and food, char-grilled style, Japanese cuisine, Italian, buffet-style
● Bar Lounge	3		
● Shop	3		Convenience store, Gift shop, Convenience store, gift shop, sports apparel shop

Main Floor Plan [1F]

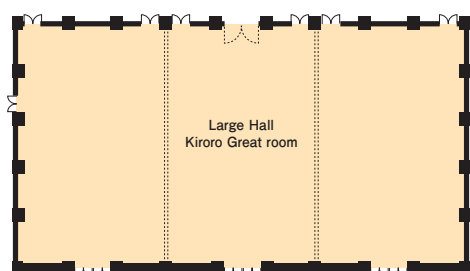

Special Features

Located some 28 kilometers from Otaru, the Kiroro resort is a tourism base in the Shiribeshi district. The hotel welcomes guests as a ski resort during winter and as a relaxing resort in a natural environment during summer. It also provides halls and meeting rooms to serve a wide array of events including various parties, seminars, lectures and ceremonies.

Facilities/Notes

Room Notes

There are fixed rates for each site, from 2 hours' use to all-day use. Large, medium-sized and small halls. Separate rates are set for exhibitions. Service charges and tax are not included. Signage production for the size 600cm x 1800cm starts from 30,000 yen. For shuttle bus service between Sapporo and Otaru, please contact us.

Main Facilities

[Large Hall "Ballroom"] 2/3 size partition: 750m² with a capacity of 240 people; 1/3 size partition: 375m² with a capacity of 120 people. [Medium-sized Hall] 2 halls. [Small hall] 2 halls. [Meeting room] 4 rooms available.

Main Equipment for Loan or Rent

Stage (2,400cm x 1,200cm), white board, screen, georgette, gilded folding screen, microphone, PA, karaoke, Video deck, TV, platform, lectern, projector (can be used with a computer).

Other Facilities

Restaurants, Hot Spring bath, swimming pool, shops, tennis court, karaoke rooms, Fitness center, ski resort.

Service

Internet Usage

Wi-Fi can be used in the banquet rooms.

Universal Accessibility

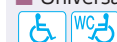

Credit Cards Accepted



IC transportation cards are also accepted.

Grand Park Otaru



- Address...11-3, Chikko, Otaru
- Tel...+81-134-21-3111
- Fax...+81-134-21-3322
- URL...<https://grandparkotaru.com>
- E-mail...info.gpot@parkhotelgroup.com
- Access
 - [JR] 5 min. walk from JR Otaru Chikko Station.
 - [Taxi] 30 mins. from JR Sapporo Station (approximately 8,000yen)
- Parking
 - 132 spaces
 - 1,100yen/day for hotel guests 5-hour free parking for visitors of restaurants and parties

Convention Rooms

Name	Area (m ²)	Ceiling	Floor load	Dinner (people)	Buffet (people)	School (people)	Theater (people)	Basic rate (¥)
● Jurin [5F]	682	7m		400	550	450	708	880,000
● Jukai [5F]	338	7m		150	260	192	300	440,000
● Juhyo [5F]	338	7m		150	260	192	300	440,000
● Ryusei [5F]	242	4m		120	180	144	220	316,800
● Ginga [5F]	242	4m		120	180	144	220	316,800
● Umi [5F]	116	3.4m		60	80	72	110	158,400
● Tsuki [5F]	81	3.4m		40	55	54	80	123,200
● Hoshi [5F]	73	3.3m		40	45	48	60	105,600

Basic rates apply to charges for 8 hours of normal use. Tax is not included. Please contact each facility directly for specific rates.

Hotel accommodation

Guestroom type	No. of rooms	No. of people	No. of people
● Japanese-style	6		
● Suite	5		
● Single			
● Twin	239		
● Other	46	2 wheelchair-accessible rooms with 2 beds are available.	
● Total	296	723	

Restaurants and Bars

Type	Number	Capacity	Notes
● Restaurant	3		
● Bar	1		
● Tea Lounge	1		
● Shop	1		

Main Floor Plan [5F]

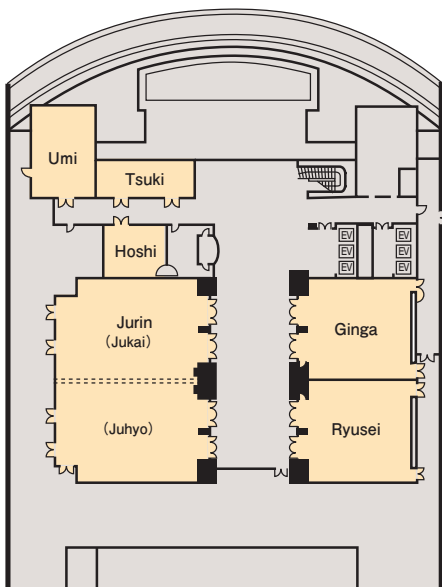

Special Features

This is a seaside resort that is approximately 65 minutes from New Chitose Airport by JR. The hotel is available for leisure as well as every type of reception, convention and conference. Convention venues, overlooking beautiful marinas and panoramic views of Ishikari Bay, are equipped with well-maintained facilities. Experienced staff welcome guests with first-class hospitality.

Facilities/Notes

Room Notes

Rates shown are based on the charge for an exhibition lasting 8 hours between 9am and 9pm. Other rates are available for conference use, banquet use, etc. Tax is not included.

Main Facilities

[Jurin]Stage, music equipment, lighting equipment.

Main Equipment for Loan or Rent

Portable dance floor, sound system, karaoke, screen, Projector, simultaneous interpretation, video deck, flip board, Podium, white board, microphone, etc. (Please note some items carry a surcharge)

Other Facilities

In addition to the halls listed at left, the multi-purpose hall "Sora" (110m²), and meeting rooms, "Oshidori" "Kotobuki" and "Suehiro" (53meach) are available.

There is an outlet shopping mall in the area as well as a nearby shopping mall which contains a sports club with public bath, movie theaters, bookstores, restaurants, and department stores.

Service

Internet Usage



Language Services

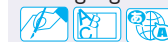

Universal Accessibility



2 wheelchair-accessible guest rooms with 2 beds

Credit Cards Accepted



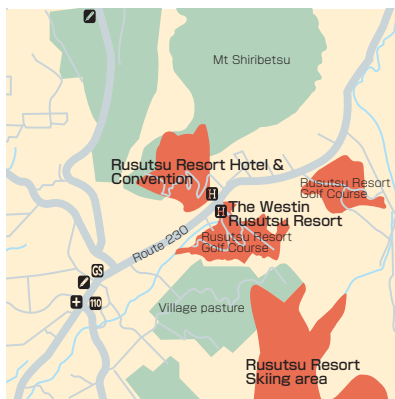

- Address...3, Aza Izumikawa, Rusutsu, Abuta-gun
- Tel...+81-136-46-3111
- Fax...+81-136-46-3229
- URL...<https://www.rusutsu.co.jp/>
- E-mail...info@rusutsu.co.jp
- Access
 - [Car] 90 mins. from Sapporo
 - [Bus] 60 mins. from JR Kutchan Station to Rusutsu Resort
- Parking
 - Summer - 2,000 spaces. Winter - 3,000 spaces.
 - 500yen on Saturday, Sunday, national holidays and during school summer break Free for other days and seasons

Convention Rooms

Name	Area (m ²)	Ceiling	Floor load	Theater (people)	School (people)	Dinner (people)	Buffet (people)	Basic rate (¥)
● Crescent Hall [2F]	588			560	315	350	456	1,100,000
● Convention Hall 1 [4F]	300			240	150	150	180	440,000
● Convention Hall 2&7 [4F]	42			32	24	20	24	110,000
● Convention Hall 3&5 [4F]	72			72	48	50	60	165,000
● Convention Hall 6 [4F]	105			128	72	70	84	220,000
● Convention Hall 18 [4F]	390			414	240	240	288	660,000

Basic rates apply to charges for 8 hours of normal use. Tax is not included. Please contact each facility directly for specific rates.

Hotel accommodation

Guestroom type	No. of rooms	No. of people	Notes
● Japanese-style	17	68	
● Suite	224	1,084	
● Single			
● Twin	306	918	
● Triple·Quadruple	194	776	
● Other	53		
● Total	883	4,000	

Restaurants and Bars

Type	Number	Capacity	Notes
● Restaurant	8		
● Bar	1		
● Tea Lounge	2		
● Shop	14		

Main Floor Plan

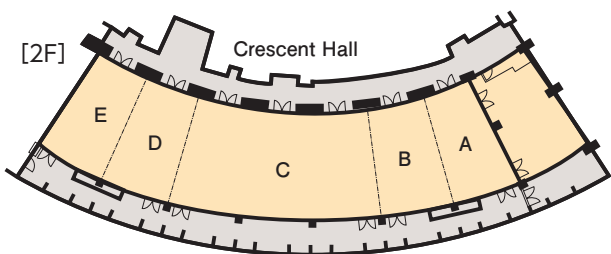

[4F]

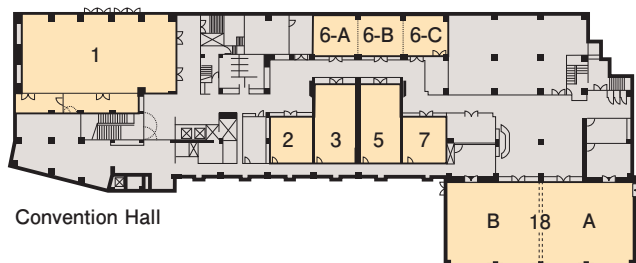

Special Features

Rusutsu's convention facilities can accommodate the various demands of large and small conferences, seminars, workshops, parties, exhibitions and wedding ceremonies. The resort hotels such as Rusutsu Tower, Rusutsu Resort Hotel&Convention welcome *MICE guests. (*Meeting, Incentive Travel, Convention, Exhibition/Events)

Facilities/Notes

- Room Notes
 - Golf courses, amusement park, and ski resort in winter are available.
- Main Equipment for Loan or Rent
 - LCD projector, karaoke, microphone, white board, and so on.
- Multilingual
 - Chinese, Korean, English
- Other Facilities
 - Amusement park, golf courses, park golf range, swimming pool, tennis court, ski resort, sports gym.

Service

- Internet Usage
 - Wi-Fi, LAN
- Language Services
 - Chinese, Korean, English
- Universal Accessibility
 -
- Credit Cards Accepted
 -

The Windsor Hotel TOYA Resort & Spa



- Address...336, Shimizu Toyoko-cho, Abuta-gun
- Tel...+81-142-73-1111
- Fax...+81-142-73-1191
- URL...<https://www.windsor-hotels.co.jp>
- E-mail..reservation@windsor-hotels.co.jp
- Access
[JR·Bus] 40 mins. by shuttle bus from JR Toya Station on the Mutoran Line
- Parking
241 spaces, free of charge

Convention Rooms

Name	Area (m ²)	Ceiling	Floor load	Dinner (people)	Buffet (people)	School (people)	Theater (people)	Basic rate (¥)
● The Windsor Hall [B1F]	870	6m		540	850	540	1,100	
● Marquis [B1F]	83	2.7m		32	50	45	70	
● Banquet Lobby [B1F]	314	16m			370			
● Duke [1F]	235	2.6m		110	160	110	220	
● Earl [1F]	100	2.6m		32	55	50	75	
● Viscount [1F]	42	2.4m				15	25	
● Baron [1F]	62	2.4m		24	35	30	50	

Please contact the facility for rates.

Hotel accommodation

Guestroom type	No. of rooms	No. of people	Notes
● Japanese-style	2		
● Suite	112		
● Superior Suites	272		
● Total	386		

Restaurants and Bars

Type	Number	Capacity	Notes
● Restaurant	7		
● Bar	1		
● Tea Lounge	1		
● Boulangerie	1		
● Shop	2		

Main Floor Plan [1F]

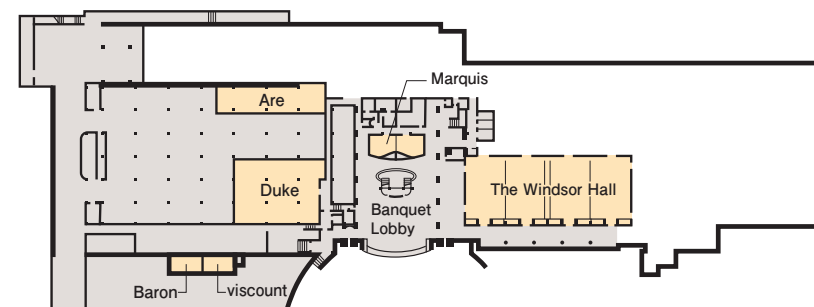

Special Features

Surrounded by breathtaking nature, this internationally-renowned resort hotel stands on a hilltop overlooking Lake Toya and Uchiura Bay. Guests can enjoy various cuisines at Michel Bras Toya Japon, a French restaurant that garnered two stars in the Michelin Hokkaido 2017 Special Edition, at Windsor Out Of Africa, which is a one-star teppanyaki restaurant, and at many other restaurants, and other activities are also available at this extended-stay hotel.

Facilities/Notes

- Main Equipment for Loan or Rent
Slide projector: 50,000yen per day. 180-inch screen: 25,000yen per day.
- Other Facilities
Chapel, golf courses, tennis courts, ski resort, spa, hot spring bath, swimming pool, sauna, jet bath, shopping mall, non-smoking room, laundry service, room service, massage, baby-sitting service, parcel delivery, hair salon.

Service

- Internet Usage
- Language Services
- Management Support
- Universal Accessibility
- Credit Cards Accepted

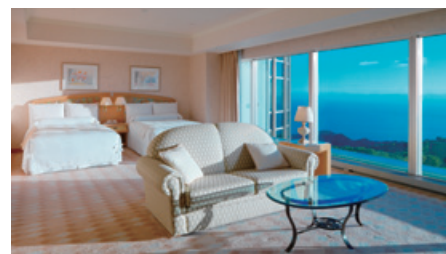



- Address...430, Aza Uenae, Tomakomai
- Tel...+81-144-55-8000
- Fax...+81-144-55-8121
- URL...<https://www.nidom.com/>
- E-mail...hotel@nidomresort.jp
- Access
- [Bus] Bound for Uttonai Danchi
- [Taxi] from New Chitose Airport and from JR Tomakomai Station
- Parking
- 200 spaces, free of charge

Convention Rooms

Name	Area (m ²)	Ceiling	Floor load	Dinner (people)	Buffet (people)	School (people)	Theater (people)	Basic rate (¥)
● Niharu [1F]	300			160	180	180	200	165,000
● Konkanipe [2F]	100			40	50	50	60	77,000
● Topeni [B1F]	110			50	50	50	60	55,000

Basic rates apply to charges for 2 hours of normal use. Service charges and tax are included. Please contact each facility directly for specific rates.

Hotel accommodation

Guestroom type	No. of rooms	No. of people	Notes
● Japanese-style			
● Suite			
● Single			
● Twin			
● Other	29	148	25 cottages with capacity of 4 people, 4 cottages with capacity of 8-12 people
● Total	29	148	

Restaurants and Bars

Type	Number	Capacity	Notes
● Restaurant	3	180	Ninkule: 80 seats, Kinkin-tei: 80 seats, Tokisata: 20 seats
● Bar			
● Shop	1		

Main Floor Plan [1F]

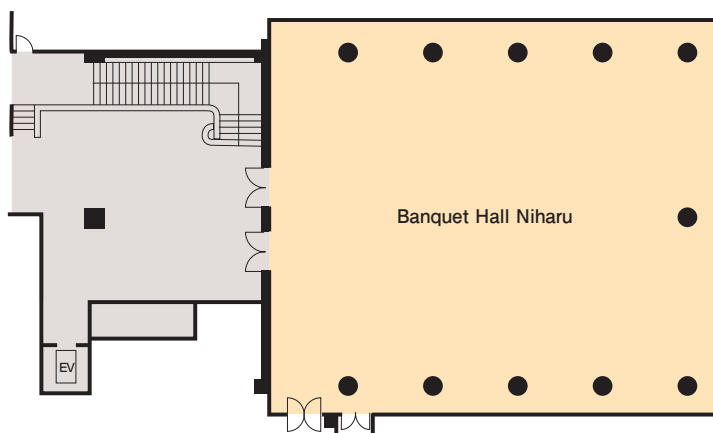

Special Features

Blessed with the natural environment of Hokkaido, Nidom can be found in a vast forest of five million square meters and offers facilities where guests can appreciate the splendor of nature. Situated 15 minutes from New Chitose Airport, the hotel is privileged to host guests from the mainland Honshu and overseas and is proud of its internationally high level of facilities.

Facilities/Notes

- Main Equipment for Loan or Rent
PC projector, video projector, large-sized screen, and so on.
- Other Facilities
Churches, golf courses
- Management Support
200 free parking spaces are available onsite.

Service

- Credit Cards Accepted



Hilton Niseko Village



- Address...Higashiyama Onsen, Niseko-cho, Abuta-gun
- Tel...+81-136-44-1111
- Fax...+81-136-44-3224
- URL...[English] <https://www.niseko.hilton.com>
- Access
[JR] Free shuttle bus between JR Kutchan Station
- Parking
500 spaces

Conference Rooms

Name	Area (m ²)	Ceiling	Floor load	Dinner (people)	Buffet (people)	School (people)	Theater (people)	Basic rate (¥)
● Hokkaido	[3F] 820	46m		400	800	420	900	800,000
● Annupuri	[3F] 300	3.3m		160	260	170	280	400,000
● Higashiyama	[3F] 250	3.3m		130	230	110	180	320,000
● Sakurasou	[3F] 30	3.3m		18		12	25	64,000
● Komakusa	[3F] 30	3.3m		18		12	25	64,000

Basic rates apply to charges for all day use. Tax and service charges not included.

Hotel accommodation

Guestroom type	No. of rooms	No. of people	Notes
● Suite	1	4	
● Panorama	11	44	
● Twin	375	1,222	
● King	119	357	
● Total	506	1,627	



Restaurants and Bars

Type	Number	Capacity	Notes
● Restaurant	5	464	
● Bar·Pub	2	129	Karaoke rooms are available.
● Lounge	1	85	
● Shop	1		

Floor Plan [3F]

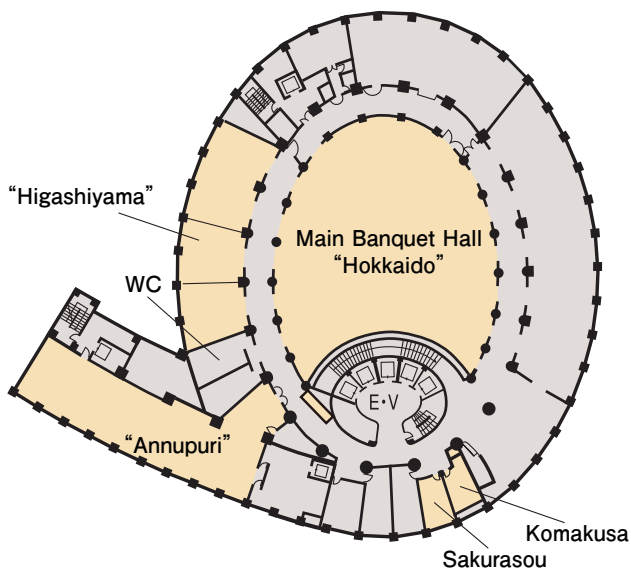

Special Features

Blessed with the beautiful nature of Niseko in Hokkaido, Hilton Niseko Village is a premier mountain resort. Looking out on the magnificent scenery of Mt. Yotei, our guests can enjoy various seasonal activities throughout the year, such as golfing, horseback riding, rafting, tennis, hiking in summer, and skiing and snowboarding on the powder snow in one of the finest ski resorts in the world. Hilton is proud to welcome our guests with the peaceful atmosphere of the lobby with a fireplace, comfortable-sized modern style guest rooms, restaurants and bars which offer international flavors, natural hot spring & a spa for relaxation. Niseko, surrounded with its rich nature, offers many hot springs, with many people visiting to enjoy them as well as to enjoy spring water from Mt. Yotei and gourmet food which uses fresh vegetables and other fresh local produce.

Facilities/Notes

Seven Conference rooms of different sizes are suitable for events such as private ceremonies, wedding receptions, group dinners, conferences, meetings and various events. The Main Banquet Hall "Hokkaido" is a thirteen-story hall with an area of 820m², which can accommodate up to 800 people for buffet parties. In addition, in "Annupuri," meetings and reception are held overlooking the beautiful nature of the resort, and "Higashiyama" may be divided into three separate rooms to meet our guests' needs. All the meeting rooms are equipped with audio visual, sound system and high-speed internet connection. Our bilingual service staff make a support team to help successful operation of meetings and events.

Other facilities and activities

Natural Hot spring, Fitness center, kids' area, karaoke (with foreign music), gift shops, ski resort, winter activities (snow mobile, ski & snowboard lessons, snow rafting etc.), golf courses, Activities in Nature "pure" (tree trekking, zip-line, cycling, jogging & walking courses, tennis, and hot-air ballooning).

Service

Internet Usage



Language Services

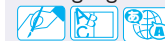

Management Support



Universal Accessibility



Credit Cards Accepted



Suburban facilities

ANA Crowne Plaza Hotel Chitose

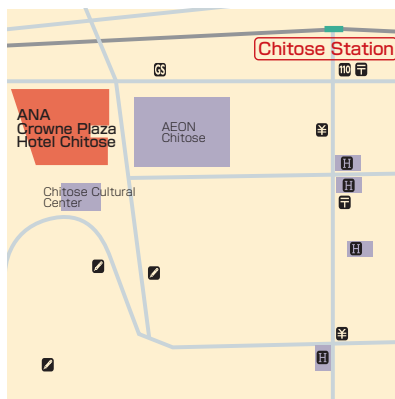

- Address...2-2-1 Hokuei, Chitose
- Tel...+81-123-22-2311
- Fax...+81-123-27-5500
- URL...<https://www.anacrowneplaza-chitose.jp/>
- Access
 - [JR] About 7 mins. walk from JR Chitose Station
 - [Car] 15 mins. drive from New Chitose Airport
- Parking
 - 90 spaces, free of charge
 - ※Parking spaces for large buses are available.

Convention Rooms

Name	Area (m ²)	Ceiling	Floor load	Dinner (people)	Buffet (people)	School (people)	Theater (people)	Basic rate (¥)
● Chitose	[2F] 1,000	6m		600	1,000	650	1,000	2,300,000
● Yufutsu	[2F] 250	3.5m		160	180	180	250	650,000
● small banquet halls (5)	[2F] 40	3m		24	30	24	40	100,000
● Sky Banquet	[11F]	60	3m	30	40	30	50	100,000
● Japanese rooms	[1F]	80		12				

Basic rates apply to charges for all day use. Service charges and tax are not included. Rates may change. Please contact each facility directly for specific rates.

Hotel accommodation

Guestroom type	No. of rooms	No. of people	Notes
● Suite	2	4	
● Single	160	160	
● Twin	209	418	Rooms for three guests are available.
● Double	67	134	
● Total	438	716	



Special Features

This hotel is a 15-minute drive from New Chitose Airport, and has excellent access to Sapporo, Lake Shikotsu and other sightseeing spots, and famous golf courses. With a large convention room covering an area of 1,000 m² and 438 guestrooms, the hotel is one of the largest in Hokkaido. It is recommended for incentive trips that cover sightseeing spots and activities unique to Hokkaido. There are five convention rooms that are different in area and style, which can be divided into up to 15 spaces depending on the number of people and the use. At Haskap the Garden on the first floor, lunch buffets are provided every day, and are very popular with groups of guests. Our lunch buffet, offered every day at the Hasukappu the garden on the first floor, is appreciated by various groups of visitors.

Restaurants and Bars

Type	Number	Capacity	Notes
● Restaurant	3	299	Including tenant
● Bar	2	86	
● Tea Lounge			Café is within the restaurant
● Shop	1		
● Other	1	22	1 karaoke rooms·1 Mahjong room



Facilities/Notes

- Room Notes
 - Halls may be divided into small rooms.
- Main Facilities
 - [Large-sized elevators](D: 5.8m, W: 2.5m, H: 2.5m, maximum weight capacity: 4,000kg) are available to bring equipment directly from outside into the banquet hall "Chitose". This allows events such as automobile exhibitions to be held.
- Other Facilities
 - Chapel

Main Floor Plan [1F]

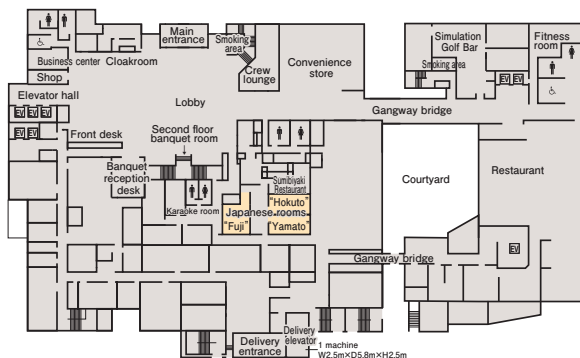

[2F]

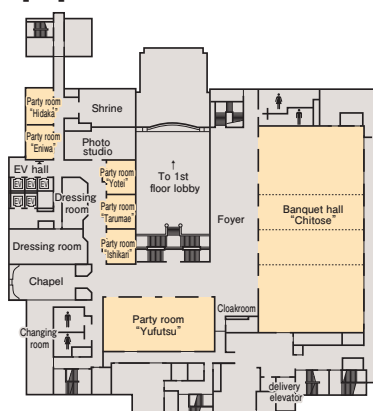

Service

- Internet Usage
 - Wi-Fi available in all floors.
- Language Services
 - Check <https://www.ihg.com>.
- Universal Accessibility
 - 1 wheelchair-accessible guestroom
- Credit Cards Accepted
 - Various credit cards are accepted.

Area (m ²)	Name	Facility	Location	P
15,900.0	Makomanai Sekisuiheim Stadium	Arena	Makomanai Jyouzankei Area	50
14,460.0	Sapporo Dome (HIROBA)	Closed Arena	Large-scale facilities in suburban areas	62
11,484.0	Tsudome (Sapporo Community Dome)	Indoor Arena	Large-scale facilities in suburban areas	67
5,000.0	Axes Sapporo (Sapporo Exposition Center)	Large Exhibition Hall	Large-scale facilities in suburban areas	59
3,886.0	Kitayell (Hokkaido Prefectural Sports Center)	Main Area	Large-scale facilities in suburban areas	60
2,800.0	Makomanai Sekisuiheim Indoor Skating Rink	Arena	Makomanai Jyouzankei Area	49
2,607.0	Sapporo Convention Center	Large Hall	Large-scale facilities in suburban areas	57
2,345.0	Sapporo Park Hotel	Park Hall	Central Part South Area	41
1,827.0	Kaderu 2・7 (Citizens Activity Center)	Hall	Central Part West Area	11
1,763.8	Chieria (Sapporo Comprehensive Lifelong Learning Center)	Hall	Large-scale facilities in suburban areas	66
1,607.0	Royton Sapporo	Royton Hall	Central Part West Area	23
1,415.0	CHÂTERAISÉ Gateaux kingdom SAPPORO	Chardonnay	Large-scale facilities in suburban areas	69
1,356.0	Apa Hotel & Resort Sapporo	Large Hall (Maple)	Makomanai Jyouzankei Area	48
1,125.0	The Kiroro,a Tribute Portfolio Hotel,Hokkaido	Large Hall	Suburban facilities	71
1,100.0	Premier Hotel TSUBAKI Sapporo	Camellia	Central Part South Area	42
1,000.0	Keio Plaza Hotel Sapporo	Eminence Hall	Central Part West Area	12
1,000.0	Sapporo Prince Hotel	Large Banquet Halls	Central Part West Area	17
1,000.0	Jozankei View Hotel	View Hall	Makomanai Jyouzankei Area	53
1,000.0	ANA Crowne Plaza Hotel Chitose	Chitose	Suburban facilities	77
900.0	Jozankei Manseikaku Hotel Milione	Convention Hall (Total area)	Makomanai Jyouzankei Area	55
877.0	Hotel Lifort Sapporo	Lifort Hall	Central Part South Area	46
870.0	The Windsor Hotel TOYA Resort & Spa	TheWindsorHal[l	Suburban facilities	74
864.0	Sapporo Business Innovation Center	Gymnasium	Large-scale facilities in suburban areas	58
864.0	Glass Pyramid In Moerenuma Park	Atrium 1	Large-scale facilities in suburban areas	68
820.0	Hilton Niseko Village	Hokkaido	Suburban facilities	76
800.0	Sapporo View Hotel Oodori Kouen	Peerage Hall	Central Part West Area	15
775.0	New Otani Inn Sapporo	Tsuru (Full Room)	Central Part East Area	36
760.0	Sapporo Grand Hotel	Grand Hall	Central Part West Area	14
746.0	Jasmac Plaza Hotel	Zanaedu	Central Part South Area	43
741.0	Hotel Sapporo Garden Palace	Houou	Central Part West Area	13
682.0	Grand Park Otaru	Jurin	Suburban facilities	72
660.0	Jozankei Hotel	Fuyo	Makomanai Jyouzankei Area	54
645.0	Sapporo Art Park (Art Hall)	Arena	Large-scale facilities in suburban areas	61
588.0	Rusutsu Resort Hotel & Convention	Crescent Hall	Suburban facilities	73
578.0	Sapporo Factory Hall	Sapporo Factory Hall	Central Part East Area	32
512.0	ANA Crowne Plaza Sapporo	Hou	Central Part East Area	30
512.0	Sapporo Shimin Hall (Kanamoto Hall)	Hall	Central Part East Area	33
499.0	Hokkaido Jichiro Kaikan	Large Hall	Central Part North Area	7
493.0	Hotel Monterey Edelfhof Sapporo	Belvedere	Central Part East Area	37
452.0	Sapporo Sunplaza	Kinshi Room	Central Part North Area	6
448.0	Sapporo Center for Gender Equality	Hall	Central Part North Area	8
448.0	Sapporo Community Plaza	Creative studio	Central Part East Area	31
442.0	Hotel Okura Sapporo	Fontaine	Central Part West Area	22
432.0	AΣTY Hall	AΣTY Hall	Central Part West Area	10
404.2	Hotel Emisia Sapporo	Pastel	Large-scale facilities in suburban areas	64
384.0	Hotel Monterey Sapporo	Victoria Room	Central Part East Area	38
380.0	Hokkaido Economic Center	A Hall	Central Part East Area	35
368.0	Sapporo Hotel Yamachi	Heian	Large-scale facilities in suburban areas	63
347.0	Hotel Mystays Sapporo Aspen	Aspen	Central Part North Area	5
330.0	Hotel Union (Hokkaido Education Hall)	Daisetsu	Central Part West Area	20
325.0	Shin Sapporo ARC City Hotel	ARC Hall	Large-scale facilities in suburban areas	65
320.0	Advanced Center for Universities-A	Large Training room 1614	Central Part West Area	25
304.0	JR Tower Hotel Nikko Sapporo	Taiyo	Central Part East Area	28
303.0	Century Royal Hotel	Grace	Central Part West Area	18
300.0	Sapporo Ekimae-dori Underground Interactive Space		Central Part West Area	19
300.0	Hotel Nidom	Niharu	Suburban facilities	75
292.0	Hotel North City	Kinju	Central Part South Area	45
291.0	Premier Hotel Nakajima Park Sapporo	Soleil	Central Part South Area	44
244.9	Sapporo Education and Culture Hall	Peerage Hall	Central Part West Area	16
199.0	Advanced Center for Universities-Y	Large Training room Y0313	Central Part West Area	26
187.0	Hokkaido Seishonen Kaikan Compass	Large Conference Room	Makomanai Jyouzankei Area	51
176.0	TKP Sapporo Conference Center	Conference Room 6A	Central Part West Area	24
165.0	Jozankei Grand Hotel Zuien	Hakucho,Tancho	Makomanai Jyouzankei Area	52
95.7	Sapporo TV Tower	Suzuran	Central Part East Area	39
89.0	Hokkaido Chusyou Kigyo Kaikan	Conference Room A	Central Part West Area	21

Sapporo

Convention

Facilities Guide

■ Issued

March 2019

■ Publisher

Sapporo Tourism Section in City Hall

Kita 1 Nishi 2, Chuo-ku, Sapporo

Tel: +81-11-211-2376 Fax: +81-11-218-5129

■ Produced

Hokkaido Art Co., Ltd