



SENDAI CONVENTION FACILITIES GUIDE



SENDAI.

Welcome to the City of Trees 'Sendai'
an International Convention City



It has been over 400 years since the construction of Date Masamune's Sendai Castle. Sendai, known as the City of Trees and as a city of academics, has continued to grow as the center of politics, economics and culture in the Tohoku region.

Sendai boasts easy access being only 91 minutes from Tokyo on the fastest bullet train, and is also directly connected to Asia's hub airport in Korea. It takes only 17 minutes from Sendai Airport to the center of town on the airport access line. The city center can provide convention facilities for large scale conventions but is also able to cater for resort-style conventions at hot spring resorts such as Akiu and Sakunami in the nearby mountains surrounding the city.

Sendai is a city of possibilities and charm looking forward to your visit.



Contents

ABOUT SENDAI	P02
ACCESS	P03
THE CHARMS OF SENDAI	P04
CONVENTION FACILITIES MAP	P08
HALL & EXHIBITION HALL	P12
HOTEL & RYOKAN (Japanese Inn)	P45
INFORMATION ABOUT LOCAL SUPPORTS	P70



The City of Trees Abundant with Greenery

Sendai fosters state-of-the-art technology in the Tohoku region, as well as charms its visitors with the babbling of the clear waters of Hirose River and its zelkova tree-lined Jozenji Street, representative of the City of Trees. The city also boasts cultural charm with many sculptures integrated into the cityscape.

It is truly a city where the diversity of nature and urbanization come together in harmony.



An Academic Research City

The City of Trees is not only famous for its natural environment but is also renowned as an academic research city. Tohoku University is at the center of academic research in Sendai and always attracts attention in various fields. Tohoku University is aspiring to become a World-Leading University and contributes to the development of humanity through its high quality international education to produce and develop leadership talent in the international community.



A Disaster-Resilient and Environmentally-Friendly City

In order to build a city with advanced disaster prevention ability, we will continue to contribute to disaster prevention by providing information nationally and internationally about our experiences and lessons learnt from the Great East Japan Earthquake which occurred on March, 11, 2011.

Tohoku University has established the International Research Institute of Disaster Science (IRIDeS) in cooperation with research institutes, domestic and foreign universities and is promoting the world's most advanced research on natural disaster science.



An Enhanced Convention Environment

Sendai boasts the Sendai International Center only five minutes by subway from JR Sendai station as well as Yume Messe Miyagi, the largest exhibition hall in the Tohoku region situated in the port area. We have well-equipped facilities to suit every size and type of convention no matter its purpose. We are also able to offer resort-style convention facilities and successfully held the G7 Finance Ministers and Central Bank Governors' Meeting in May, 2016 at the hot spring resort of Akiu, on the outskirts of Sendai.



Urban Infrastructure to Lead Tohoku Growth

Sendai is at the center of politics, economics, academics and culture in the Tohoku region and consists of branch offices and distribution bases for leading national companies, financial institutions and government agencies. Sendai was appointed a strategic special zone for developing new enterprise in a national strategy in August, 2015. Sendai aspires to become 'Japan's easiest to start a new business city' by promoting an environment where conducting business is uncomplicated.



Festivals, Events and Sport

Sendai is a thriving city holding festivals, sporting and other events throughout the year. Among them are nationally acclaimed seasonal traditions such as Sendai Aoba Festival held in May, Sendai Tanabata Festival held in August and Sendai Pageant of Starlight held in December. You can also experience the excitement and enthusiasm of Sendai's professional sporting teams such as Rakuten Eagles (baseball team), Vegalta Sendai (soccer team) and Sendai 89ers (basketball team).

ACCESS

When holding a convention an important factor in increasing the number of participants is accessibility. In addition to the convenience of Sendai being only 91 minutes from Tokyo on the bullet train, we are also connected to nine cities domestically by regular flights and are an easily accessible city. We are also connected with five international cities by regular flights and are becoming a more familiar destination to the East Asian region.

International Flights



Domestic Flights

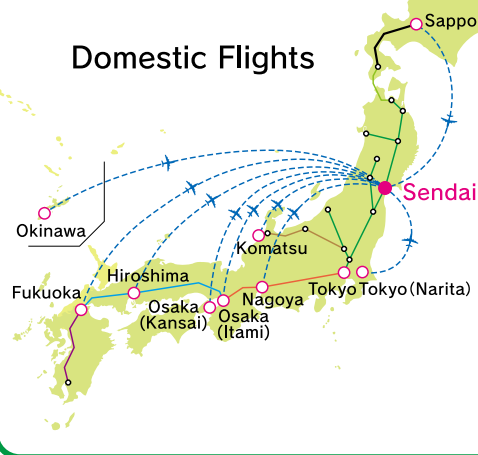

As of 1st Oct. 2016

International Flights

Route	Number of flights per week	Airline	Approx. Flight time
Korea	1flight/day	Asiana Airlines	2h5mins
Guam	2flights	United Airlines	4h5mins
Beijing	2flights	Air China	6h5mins
Shanghai	2flights	Air China	2h50mins
Taiwan	6flights	Eva Airways/Tigerair Taiwan	3h30mins

Shinkansen(Bullet train)

Tokyo ----- 1h 31mins----- Sendai

Sendai Airport Access Line

Sendai Airport ----- 17mins ----- Sendai Airport
(express)

Domestic Flights

Route	Number of flights per day	Airline	Approx. Flight time
Sapporo	14flights	ANA・JAL・ADO	1h5mins
Narita	2flights	ANA	1h
Komatsu	2flights	ANA・IBX	1h
Nagoya	6flights	ANA・IBX	1h10mins
Osaka(Itami)	14flights	ANA・JAL・IBX	1h15mins
Osaka(Kansai)	4flights	APJ	1h20mins
Hiroshima	2flights	ANA・IBX	1h25mins
Fukuoka	6flights	ANA・JAL・IBX	1h45mins
Okinawa	1flights	ANA	2h40mins

ANA(ALL NIPPON AIRWAYS), JAL(JAPAN AIRLINES),ADO(AIRDO), IBX(IBEX Airlines), APJ(Peach Aviation)



Sendai Airport



Sendai Airport Access Line

Excursion

Sendai, being the threshold to the Tohoku region, provides convenient accessibility to other prefectures of the region. Why not spend a morning, afternoon or day exploring the cultures and scenic beauty of Tohoku ?

Yamadera, Yamagata

Yamadera is a scenic temple located in the mountains northeast of Yamagata city. The temple grounds extend high up a steep mountainside, from where there are great views down onto the valley. The temple was founded over a thousand years ago in 860. Its popular name, Yamadera, literally means 'mountain temple' in Japanese.



Hiraizumi, Iwate

At the end of the 11th century, the ancient capital of Hiraizumi flourished as the center of a unique Buddhist culture developed by the Oshu Fujiwara family that was based on Pure Land Buddhism. Hiraizumi became inscribed in UNESCO's World Cultural Heritage List on June 26, 2011.



Matsushima Bay, Miyagi

Matsushima is regarded as one of the three most beautiful scenic spots in Japan. You can enjoy the beautiful scenery as well as famous sites such as Zuiganji.

Zuiganji is a prominent Zen temple which was restored by Date Masamune in 1609 and is famous for beautifully gilded and painted sliding doors. Many of the buildings on the site are national treasures.



Zuihoden Mausoleum, Miyagi

As the final resting place of the founder of Sendai, Lord Date Masamune, this gorgeous structure is a sight to behold with its brilliant colors including gold and intricate patterns on finely carved sculptures.

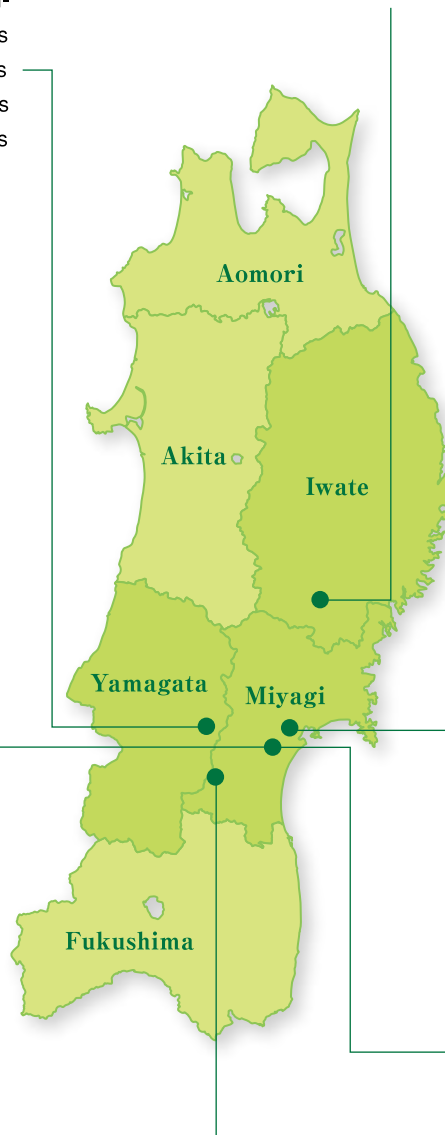

Site of Sendai Castle, Miyagi

Sendai Castle was built by Date Masamune. The stone walls have been carefully reconstructed and there is a statue of Date Masamune on horseback with an excellent view over the city.



Zao Okama (volcano crater), Miyagi

The round lake of the crater is surrounded by three peaks - Kattadake, Kumanodake and Goshikidake. The crater is shaped like a cooking pot - hence the name kama. Depending on the weather and the sunlight the color of the lake changes from emerald green to brown to cobalt blue which gives it the alternative name Goshikinuma - lake of five colors.



Attraction

Entertainment Unique to Sendai



The Sendai Sparrow Dance

The Sparrow Dance is said to have originated in 1603 to celebrate the completion of the walls of Sendai Castle and has been modernized as a dance for the 'Sendai Aoba Festival', a Sendai event started in 1985. The dance has become representative of Sendai due to its popularity with the people of Sendai. The dance can be performed by groups of less than ten to over 100 and can be arranged to suit any stage size.



Oshu Sendai Omotenashi Group Date Busho-Tai Warriors

A popular PR group of Sendai formed to spread the charm of the historic feudal lord Date Masamune and his clan of the City of Trees, Sendai. The group aims to make Sendai well known as the City of Hospitality and is spreading the word both nationally and overseas.



Tohoku Golden Angels

This is the official cheerleading team for the Tohoku Rakuten Golden Eagles Baseball team. The team was founded in 2005 and their activities are centered on dance performances to entertain the spectators in the stands of the home stadium Rakuten Kobo Stadium Miyagi. They cheer the Rakuten Eagles team with the other fans and vow to raise excitement and dreams but also appear in local events.



Three Stringed Instruments Odashima Style

This is a group that teaches how to play the Tsugaru shamisen. They have many titles from national contests. They are expanding to perform overseas and performed at the G8 Toyako Summit and also at an event to celebrate the 35th anniversary of the Japan China Treaty.



Kamo Tsunamura Drums

The creative Japanese drum group 'Kamo Tsunamura Drums' was established in 1996 and takes its name from the fourth feudal lord Date Tsunamura who was a deity of Kamo Shrine, located in Izumi-ku. The group performs approximately 50 stages a year at events in and out of the city including the Aoba Festival. Since 2005 the group has performed overseas in places like Russia, Taiwan, America, Canada, China, Germany and England and is expanding the scope of its activities.



Shibata Siblings

This is a group successful all over the Sendai, Miyagi region. They have a total of 40 wins in national contests. In the group division of a national shamisen contest they are undefeated and have won five consecutive titles.



Sendai Philharmonic Orchestra

City of Music Sendai is their slogan. The Sendai Philharmonic Orchestra represents Sendai as a city enthusiastic about music. The orchestra plays a central role in the Sendai International Music Competition and Sendai Classical Festival as well as performing 110 performances a year. After the earthquake the orchestra has developed activities to deliver the power of music to the affected areas.

Sendai, Miyagi Welcomes You

Surrounded by natural beauty,
suggestions for extraordinary venues.

Matsushima Bay Illumination Cruise

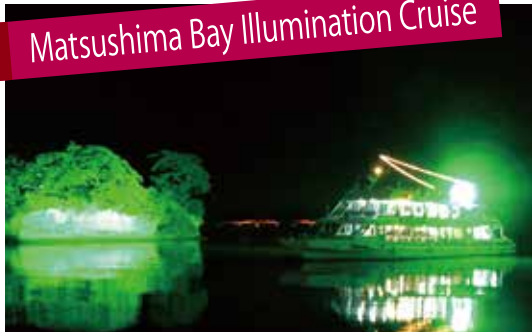

Enjoy a shipboard party while cruising the beautiful islands of Matsushima, known as one of the three most beautiful scenic spots in Japan. The cruiser offers day and evening cruises where you can enjoy 'oyster hot pot' cuisine, a specialty of Matsushima, during the winter months.

- ◆Capacity : 50 - 300 people
- ◆Contact : Marubun Matsushima Kisen Co., Ltd.
- ◆TEL : 022-365-3611

Shoukeikaku



Shoukeikaku is the former Date manor house and boasts over 100 years of history. Famous seasonal multi-course meals are served in Sendai Tansu - a traditional handicraft of the region.

- ◆Capacity : 80 people
- ◆Contact : The Old Date Mansion 'Shoukeikaku'.
- ◆TEL : 022-245-6665

Unique Venue in Sendai, Miyagi

Matsushima Entsuin

A Date Clan temple of the Rinzaï Sect. National treasures such as Zuiganji Temple and Godaido are in the vicinity. Parties can be held in the illuminated garden in a quiet and extraordinary atmosphere.

- ◆Capacity : 150 people
- ◆Contact : Entsuin
- ◆TEL : 022-354-3206



Images provided by Hironori Ashikaga



Images provided by Hironori Ashikaga

Local produce for parties



The Sendai region is blessed with an abundance of food and is proud of its produce from the local nature. Thoughtfulness goes into the naming of the dishes as well as the preparation of them form local ingredients. You can taste the unique cuisine of Sendai, Miyagi.

Cuisine Unique to Sendai and Miyagi

Lunch boxes packed full of local specialties

Seasonal produce is chosen carefully by chefs and prepared maintaining their flavor. Unique menus are created especially for each convention.

Images provided by Kobayashi Co., Ltd.



A special lunch box of local Miyagi produce and specialties will be provided.

Delicious Rice, Fresh Seafood...

Come and taste the wonderful local tastes of Sendai, Miyagi.

HALL / EXHIBITION HALL

HOTEL / RYOKAN

(Japanese Inn)

HALL / EXHIBITION HALL

- | | |
|--|--|
| 1 Sendai International Center ...P12•13 | 18 Sendai Civic AuditoriumP31 |
| 2 Miyagi Exhibition Center
(Yume Messe Miyagi).....P14•15 | 19 Sendai Chamber of Commerce and Industry ...P32 |
| 3 Izumity 21P16 | 20 Wakabayashi Ward Cultural Center ...P33 |
| 4 L-Sola SendaiP17 | 21 Sendai MediathequeP34 |
| 5 L-Park SendaiP18 | 22 Tokyo Electron Hall MiyagiP35 |
| 6 SunfestaP19 | 23 TKP Garden City SendaiP36 |
| 7 Sendai ShozankanP20 | 24 TKP Sendai Conference Center ...P36 |
| 8 Xebio Arena SendaiP21 | 25 TKP Garden City Sendai Kotodai ...P37 |
| 9 Sendai Sunplaza HallP22 | 26 TKP Sendai Nishiguchi Business Center ...P37 |
| 10 Sendai City Information & Industry Plaza ...P23 | 27 Tohoku University Centennial Hall
Kawauchi Hagi HallP38 |
| 11 Sendai City Silver Center.....P24 | 28 Heanel SendaiP39 |
| 12 Sendai City War Reconstruction Memorial Hall ...P25 | 29 Hitachi Systems Hall Sendai ...P40 |
| 13 Kamei Arena Sendai (Sendai City Gymnasium) ...P26 | 30 Composite Sports Garden of Miyagi
Sekisuiheim Super Arena (Grande 21) ...P41 |
| 14 Taihaku Ward Cultural Center ...P27 | 31 Tagajo City Cultural Center ...P42 |
| 15 Hirose Ward Cultural Center ...P28 | 32 Natori Performing Arts Center ...P43 |
| 16 Sendai City Welfare PlazaP29 | 33 Kesennuma Civic HallP44 |
| 17 Miyagino Ward Cultural Center ...P30 | |

HOTEL / RYOKAN (Japanese Inn)

- | | |
|--------------------------------------|--|
| 1 The Westin SendaiP45 | 14 Kagaribi no Yu Ryokusuitei....P59 |
| 2 Koyo Grand HotelP46 | 15 Hotel IwanumayaP60 |
| 3 Sendai Kokusai HotelP47 | 16 Hotel SakanP61 |
| 4 Hotel Metropolitan Sendai ...P48 | 17 Hotel New MitoyaP62 |
| 5 Ark Hotel Sendai Aoba Dori ...P49 | 18 Yosenkaku Iwamatsu Ryokan ...P63 |
| 6 Sendai Royal Park Hotel ...P50•51 | 19 Sakunami Onsen
Yuzukushi Salon IchinoboP64 |
| 7 ANA Holiday Inn SendaiP52 | 20 Matsushima Onsen
Yumoto Matsushima Ichinobo ...P65 |
| 8 Sendai Sunplaza HotelP53 | 21 Hotel Matsushima Taikanso...P66 |
| 9 Sendai Joytel HotelP54 | 22 Miyagi-Zao Royal HotelP67 |
| 10 Hotel Sendai Garden Palace ...P55 | 23 Laforet Zao Resorts & Spa ...P68 |
| 11 Hotel Hokke Club Sendai.....P56 | 24 Sun-Marine Kesennuma Hotel Kanyo...P69 |
| 12 Hotel Monterey SendaiP57 | 25 Espole Miyagi Youth Hostel ...P70 |
| 13 Akiu Resort Hotel Crescent...P58 | |

Facility Information is as of Aug. 2016

SENDAI CITY CONVENTION

HALL / EXHIBITION HALL

- 1 Sendai International CenterP08
- 2 Miyagi Exhibition Center(Yume Messe Miyagi) ..P11
- 3 Izumity 21P11
- 4 L-Sola SendaiP09
- 5 L-Park SendaiP08
- 6 Sunfesta.....P11
- 7 Sendai ShozankanP08
- 8 Xebio Arena SendaiP11
- 9 Sendai Sunplaza HallP09
- 10 Sendai City Information & Industry Plaza ..P09
- 11 Sendai City Silver CenterP09
- 12 Sendai City War Reconstruction Memorial Hall ..P08
- 13 Kamei Arena Sendai (Sendai City Gymnasium) ..P11
- 14 Taihaku Ward Cultural CenterP11
- 15 Hirose Ward Cultural CenterP10
- 16 Sendai City Welfare Plaza.....P09
- 17 Miyagino Ward Cultural CenterP11
- 18 Sendai Civic AuditoriumP08
- 19 Sendai Chamber of Commerce and Industry ..P08
- 20 Wakabayashi Ward Cultural Center ..P09
- 21 Sendai Mediatheque.....P08
- 22 Tokyo Electron Hall MiyagiP08
- 23 TKP Garden City SendaiP09
- 24 TKP Sendai Conference CenterP09
- 25 TKP Garden City Sendai Kotodai ..P08
- 26 TKP Sendai Nishiguchi Business Center ..P09
- 27 Tohoku University Centennial Hall Kawauchi Hagi Hall ..P08
- 28 Heanel SendaiP09
- 29 Hitachi Systems Hall SendaiP11
- 30 Composite Sports Garden of Miyagi Sekisuiheim Super Arena (Grande 21) ..P11
- 31 Tagajo City Cultural CenterP11
- 32 Natori Performing Arts Center.....P11
- 33 Kesennuma Civic Hall.....P11

HOTEL / RYOKAN (Japanese Inn)

- 1 The Westin SendaiP09
- 2 Koyo Grand Hotel.....P09
- 3 Sendai Kokusai HotelP09
- 4 Hotel Metropolitan SendaiP09
- 5 Ark Hotel Sendai Aoba DoriP08
- 6 Sendai Royal Park Hotel.....P11
- 7 ANA Holiday Inn SendaiP09
- 8 Sendai Sunplaza HotelP09
- 9 Sendai Joytel HotelP11
- 10 Hotel Sendai Garden PalaceP09
- 11 Hotel Hokke Club SendaiP09
- 12 Hotel Monterey SendaiP09
- 13 Akiu Resort Hotel CrescentP11
- 14 Kagaribi no Yu RyokusuiteiP11
- 15 Hotel IwanumayaP11
- 16 Hotel SakanP11
- 17 Hotel New Mitoya.....P11
- 18 Yosenkaku Iwamatsu Ryokan.....P10
- 19 Sakunami Onsen Yuzukushi Salon Ichinobo ..P10
- 20 Matsushima Onsen Yumoto Matsushima Ichinobo ..P11
- 21 Hotel Matsushima TaikansoP11
- 22 Miyagi-Zao Royal Hotel.....P10
- 23 Laforet Zao Resorts & SpaP10
- 24 Sun-Marine Kesennuma Hotel Kanyo ..P11
- 25 Espole Miyagi Youth HostelP09



FACILITIES MAP



SENDAI, MIYAGI CONVENTION



FACILITIES MAP

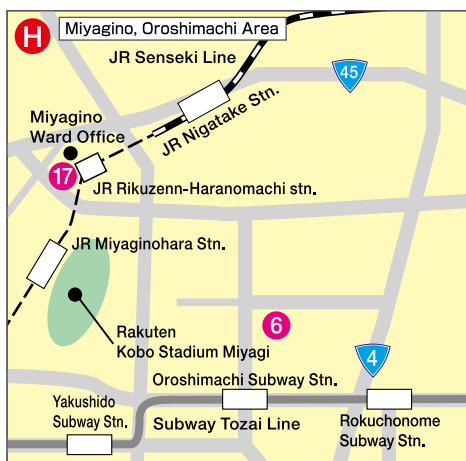
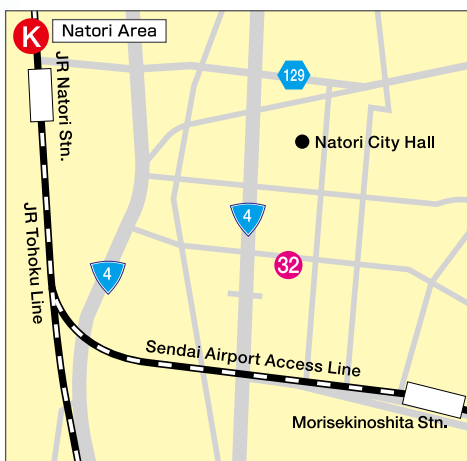
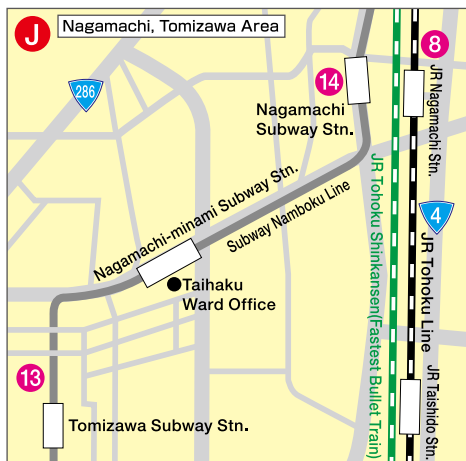
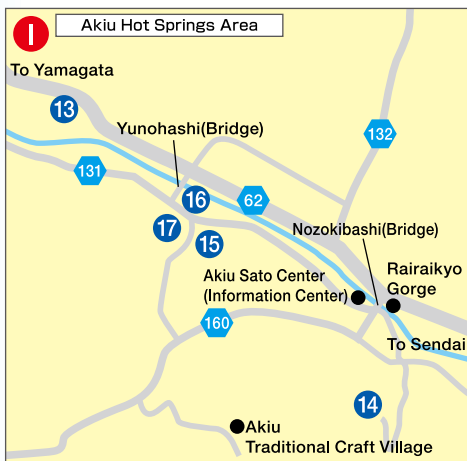
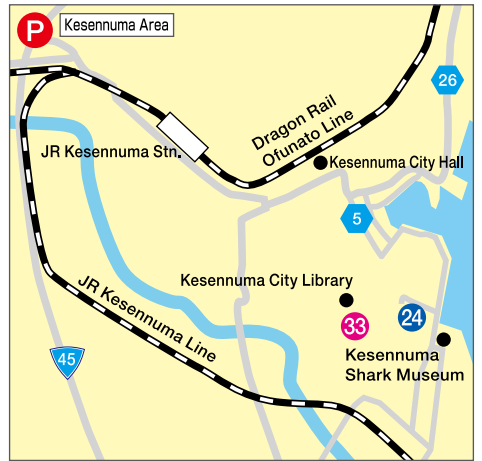
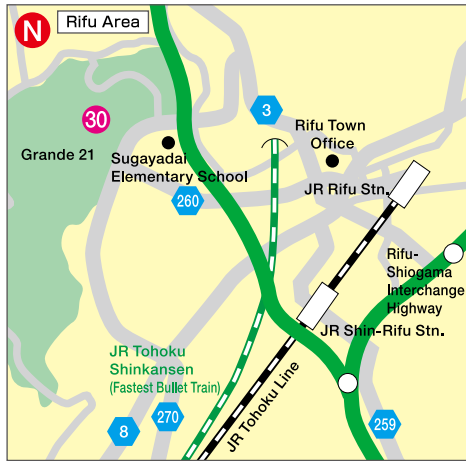
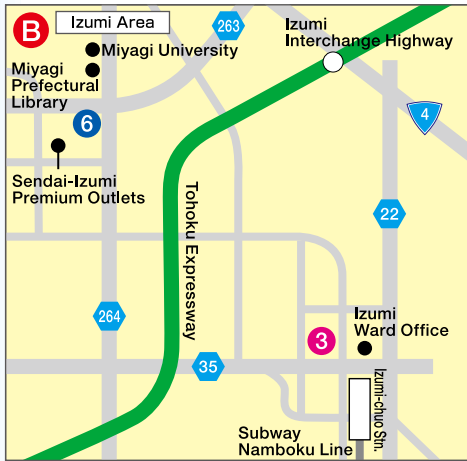

SENDAI INTERNATIONAL CENTER CONFERENCE BUILDING/EXHIBITION BUILDING

[Address] Aobayama, Aoba-ku, Sendai 980-0856
 [TEL] 022-265-2211 [FAX] 022-265-2485
 [Access] 7 minutes by taxi from Sendai Station
 (approx. 2 km) or a 1minute walk from
 International Center Subway Station
 [URL] <http://www.aobayama.jp/english/>
 [E-mail] info@aobayama.jp
 [Opening Hours] 9:00~21:30
 [Closed] Undecided

Sendai International Center is the base for conventions and academic and culture promotion in the City of Trees, Sendai. It is possible to hold large scale events for 6,000 participants by combining the Exhibition Hall with the conference building which contains as well as other large and small meeting rooms a large hall capable of accommodating 1,000 people. By joining the facilities 3,000 square meters of space can be created. In addition the center has easy access of only 5 minutes from Sendai Station on the Tozai subway line. The convention enter is surrounded by natural environment such as Aobayama and Hirose River and is also in close proximity to academic and cultural facilities such as Sendai City Museum, Miyagi Museum of Art and Tohoku University.

Past Conventions Held Here

Mar. 2015	The Third UN World Conference on Disaster Risk Reduction 2015 Sendai Japan	6,500 persons
Apr. 2015	The 101st General Meeting of the Japanese Society of Gastroenterology	6,000 persons
Mar. 2016	The 80th Annual Scientific Meeting of the Japanese Circulation Society	15,000 persons
Apr. 2016	The 104th Annual Meeting of the Japanese Urological Association	6,000 persons
May. 2016	G7 Finance Ministers and Central Bank Governors' Meeting Promotion Cooperation Committee Welcome Reception	600 persons

Conference Building

●Convention Facilities

Name	Floor	Area (m ²)	Fixed Seats	Capacity			Ceiling Height (m)	Remarks
				Theater	School	Interpretation		
Main Hall	1・2	1,150	1,000	(Incl. space for 6 wheelchairs)	-	6 languages	-	300"screen
Tachibana Conference Hall	2	463	62	500	288	6 languages	4.8	200"screen
Hagi Conference Hall	2	379	62	400	225	6 languages	4.8	200"screen
Shirakashi(1+2) Conference Room	3	366	-	400	234	4 languages	4.0	-
Shirakashi Conference Room 1	3	240	-	220	126	4 languages	4.0	-
Shirakashi Conference Room 2	3	110	-	110	72	-	4.0	-
Meeting Room 1	1	91	-	96	54	-	2.9	-
Meeting Room 2	1	93	-	96	54	-	2.9	-
Meeting Room 3	1	53	-	42	24	-	2.5	-
Meeting Room 4	2	65	-	56	36	-	2.6	-
Meeting Room 5	2	65	-	56	36	-	2.6	-
Meeting Room 6	3	62	-	56	36	-	2.6	-
Meeting Room 7	3	62	-	56	36	-	2.6	-
Meeting Room 8	3	86	-	100	63	-	2.6	-
Sakura(1+2) Hall	2	755	-	800	450	-	6.8~8.3	200"screen
Sakura Hall 1	2	459	-	312	200	-	6.8~8.3	200"screen
Sakura Hall 2	2	296	-	256	120	-	6.8~8.3	-
Japanese Style Room	1	-	-	-	-	-	2.4	10 mats, dividable
Waiting Room (10 rooms)	1~2	-	-	-	-	-	2.6	-
Reception Room	2	45	-	-	-	-	2.6	-
VIP Reception Room	3	60	-	-	-	-	2.6	-

●Dining Facilities

Name	Kind	Capacity
Cafe 'Leaf'	Light meal	84+12 hip bar

●Other Facilities

Parking	International /Direct call	Copy service	Bilingual staff	Internet availability	PC compatible projector
96 vehicles	-	○	○ (English)	○	○
Wheelchair access	Braille sign	Disabled toilets	Elevator for the disabled		
○	○	○	○		



Conference Building



Tachibana Conference Hall



Main Hall

Exhibition Building

●Convention Facilities

Name	Floor	Area (m ²)	Capacity			Ceiling Height (m)	Remarks
			Theater	School	Interpretation		
Exhibition Hall (1+2)	1	3,000	2,560	1,536	-	9	-
Exhibition Hall 1	1	1,000	800	522	-	9	-
Exhibition Hall 2	1	2,000	1,888	1,104	-	9	-
Meeting Room (1+2)	1	400	408	234	-	4	-
Meeting Room 1	1	200	177	117	-	4	-
Meeting Room 2	1	200	177	117	-	4	-
Meeting Room 3	1	200	192	109	-	4	-
Meeting Room 4	1	200	192	109	-	4	-
Reception Room 1	1	47	-	-	-	3	Seating for 14
Reception Room 2	1	47	-	-	-	3	
Waiting Room 1~4	1	20~24	-	-	-	3	12 seats

●Other Facilities

Parking	International /Direct call	Copy&fax service	Bilingual staff	Internet availability	PC compatible projector	
* 368 (Incl. 22 coaches)	-	-	○ (English)	○	○	
Wheelchair access		Braille sign		Disabled toilets		Elevator for the disabled
○		-	○		-	

* Sendai Aobayama Community Square/ Parking number is change depending on the event



Exhibition Building



Exhibition Hall

Exhibition Building

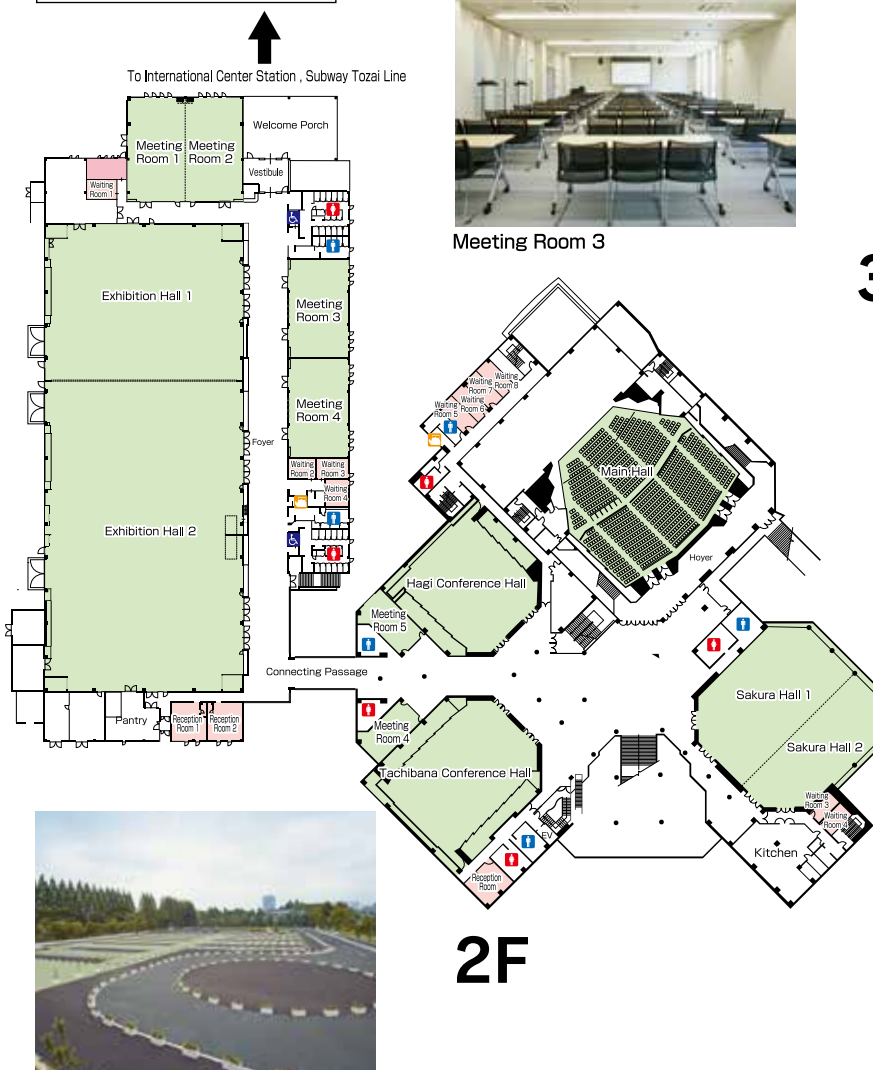

Meeting Room 3

3F

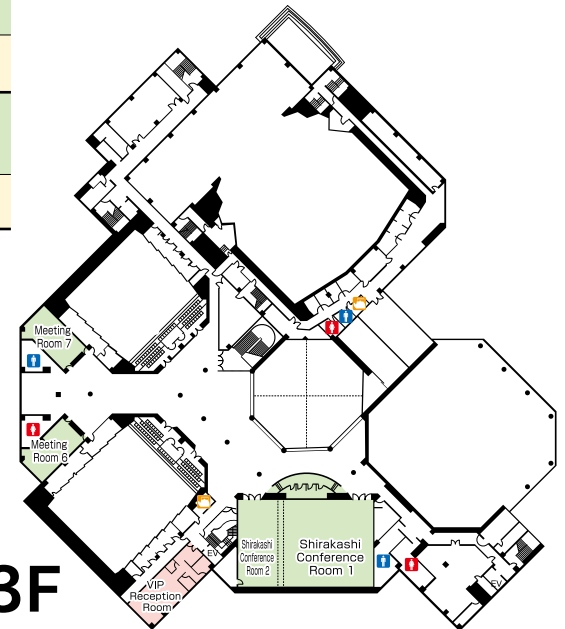

Conference Building

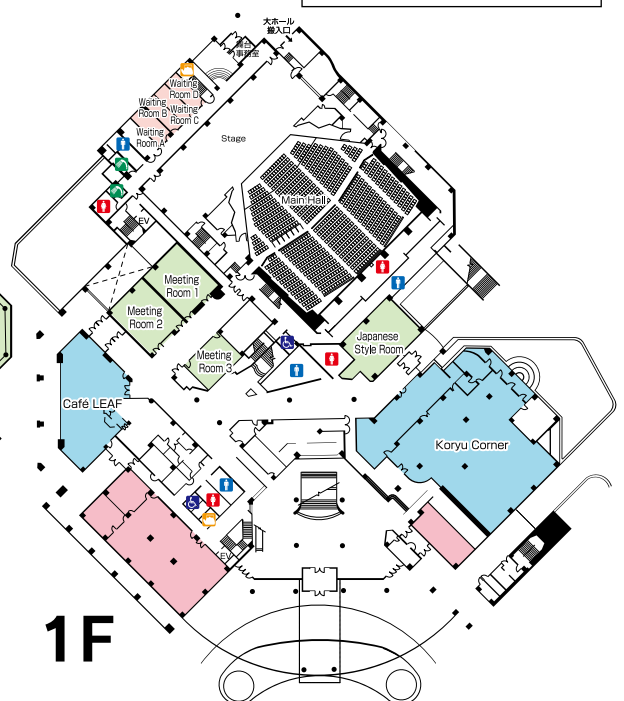

1F



Sendai Aobayama Community Square

MIYAGI EXHIBITION CENTER (YUME MESSE MIYAGI)

[Address] 3-1-7 Minato, Miyagino-ku, Sendai 983-0001
[TEL] 022-254-7111 [FAX] 022-254-7110

[Access] 5 minutes by taxi from JR Nakanosakae Station or take the Miyagi Kotsu bus bound for Sendai Port Ferry Terminal and alight at the Yume Messe Miyagi bus stop

[Opening Hours] 9:00~17:00(After hours opening is negotiable)
[Closed] 29 Dec. to 3 Jan.(Irregular closing days undecided)

Miyagi Exhibition Center (Yume Messe Miyagi) is made up of 3 buildings -the exhibition building, the conference building and the west building. It is situated only 5 minutes from Sendai Port Interchange and in the vicinity is the Sendai Port Ferry pier as well as large-scale commercial facilities and a complimentary car park for 1,200 vehicles.

Past Conventions Held Here

Nov. 2010	Local Forum on Promotion of Inbound Tourism	170 persons
Feb. 2011	Young Entrepreneurs Group 30th National Convention Miyagi/ Sendai	3,500 persons
Jun. 2016	4th Wilderness Education Association Japan Annual Conference	80 persons



Exhibition Building



West Building



Exhibition Hall



West Building Exhibition Hall



Conference Hall



West Building Meeting Room (Large)

Exhibition Building / Conference Building

The Exhibition Hall is the largest in the Tohoku area, totaling a space of 7,500 m² without pillars, able to cater for three dimensional displays. The floor load is 5t/ m², the service entrance is 5m in width and has a height allowing easy unloading of heavy equipment.

●Convention Facilities

Name	Floor	Area (m ²)	Capacity				Ceiling Height (m)	Remarks
			Fixed Seats	Theater	School	Interpretation		
Exhibition Hall	1	7,500	-	-	-	-	17~25	Dividable into 3
Conference Hall	1	410	*(280)	500	250	-	5.9	Dividable into 2
Meeting Room	2	189	-	200	100	-	2.6	Dividable into 3

* Movable seats

●Dining Facilities

Name	Kind	Capacity
Goippukudokoro-Yumemarugoto	Japanese, Western, Chinese	80

West Building

The West Building contains a compact Exhibition Hall, Meeting rooms of various sizes, Training Rooms for smaller meetings, and can be used for a variety of exhibitions and symposiums of a smaller scale or for combined events.

●Convention Facilities

Name	Floor	Area (m ²)	Capacity				Ceiling Height (m)	Remarks
			Fixed Seats	Theater	School	Interpretation		
West Building Exhibition Hall	1	1,295	-	-	-	-	4.9~7.4	-
West Building Conference Hall	1	598	-	670	270	-	3~8	-
West Building Meeting Room (Large)	1	270	-	-	108	-	3	-
West Building Meeting Room (Medium)	1	105	-	-	44	-	3	-
West Building Meeting Room (Small)	1	77	-	-	24	-	3	-
West Building Meeting Room	2	90	-	-	30	-	3	-
Training Room	2	39~107	-	-	-	-	3	10 rooms

Exhibition Building / Conference Building / West Building

●Other Facilities

Parking	International /Direct call	Copy&fax service	Bilingual staff	Internet availability	PC compatible projector
1,200 vehicles	-	○ (Conference Building)	-	○	○
Wheelchair access	Braille sign	Disabled toilets	Elevator for the disabled		
○	-		○	○	

* PC for internet browsing (Conference Building)

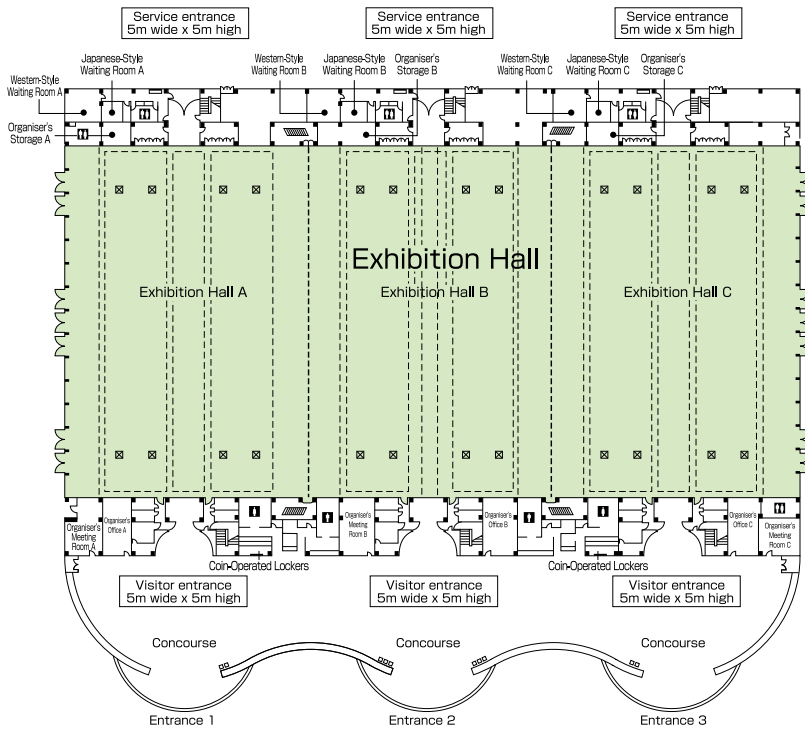
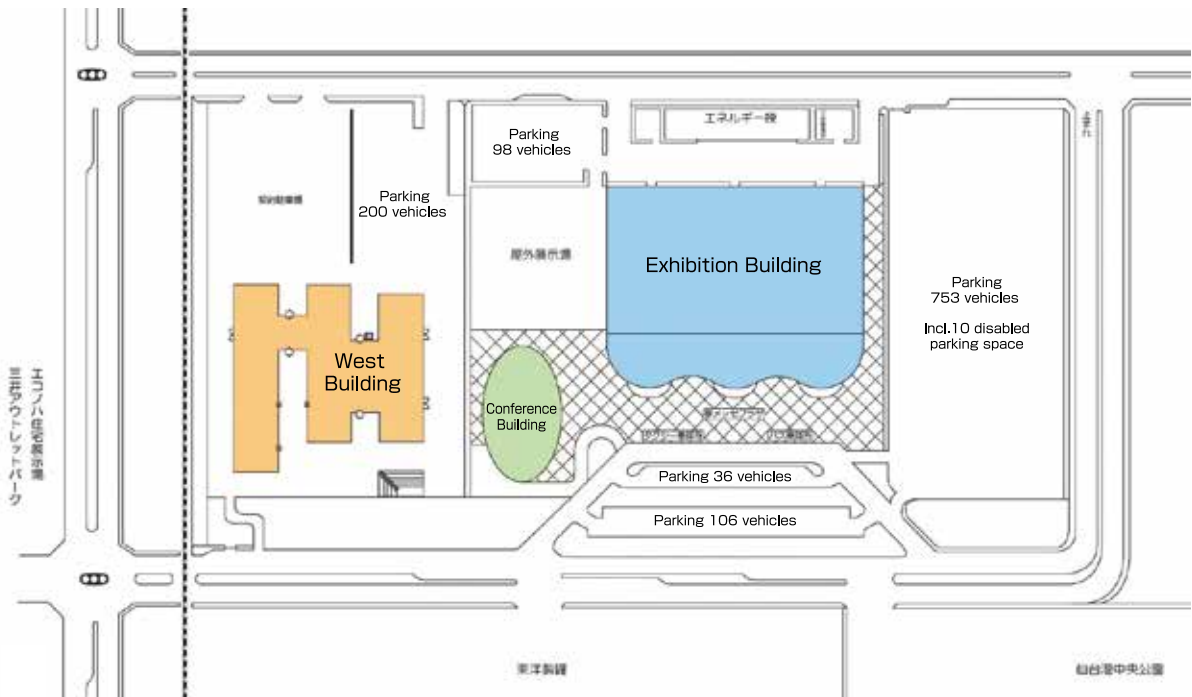

Exhibition Building 1F

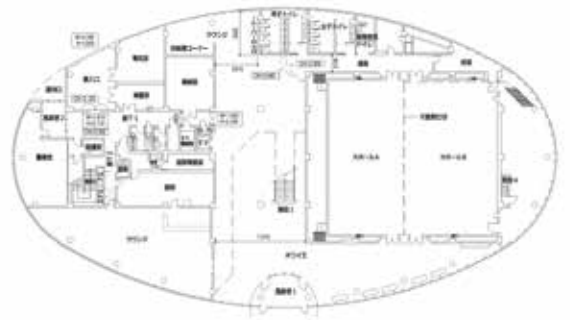

Conference Building 1F



Conference Building 2F

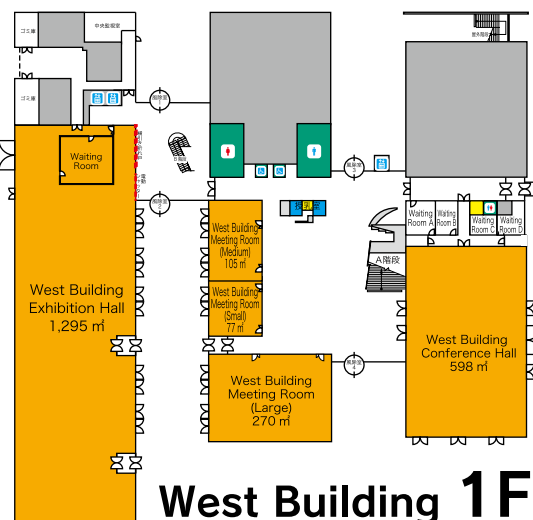

West Building 1F

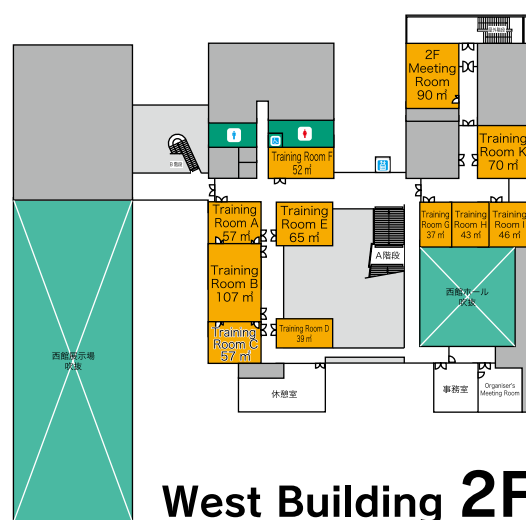

West Building 2F

IZUMITY 21

【Address】 2-18-1 Izumi-chuo, Izumi-ku, Sendai 981-3133

【TEL】 022-375-3101 【FAX】 022-375-4229

【Access】 3 minutes walk from Izumi-chuo Subway Station

【Opening Hours】 9:00~22:00

【Closed】 29 Dec. to 3 Jan. and one day a month (undecided)

The facilities, such as the large and small halls and exhibition room, are on the first floor. It is easy to move between areas and hold events using the entire space. The exhibition room is perfect for exhibitions, meetings and parties.

Past Conventions Held Here

Jan. 2013	The Football Conference Japan 2013 Miyagi	1,150 persons
Jun. 2014	36th Annual Meeting of Japanese Association of Lactation Consultants in Sendai	750 persons
Mar. 2016	The Physical Society of Japan 71st Annual Meeting 2016	1,000 persons



Large Hall



Small Hall

●Convention Facilities

Name	Floor	Area (m ²)	Fixed Seats	Capacity Theater	School	Interpretation	Ceiling Height (m)	Remarks
Large Hall	1	1,078	1,450	-	-	-	-	Room for 6 wheelchair seats
Small Hall	1	367	403	-	-	-	-	Room for 5 wheelchair seats
Exhibition Room	1	333	-	300	210	-	-	Food and drinks allowed
Meeting Room	2	121	-	72	72	-	-	-
Japanese Style Room	2	30 mats	-	(30 people max.)		-	-	2 rooms of 15 mats each

●Dining Facilities

Name	Kind	Capacity
Kamuri 21	Japanese, Western	73

●Other Facilities

Parking	International /Direct call	Copy & Fax service	Bilingual staff	Internet availability	PC compatible projector
34 vehicles (Off-site car park)	-	○	-	-	-
Wheelchair access	Braille sign	Disabled toilets	Elevator for the disabled		
○	○	○	○		

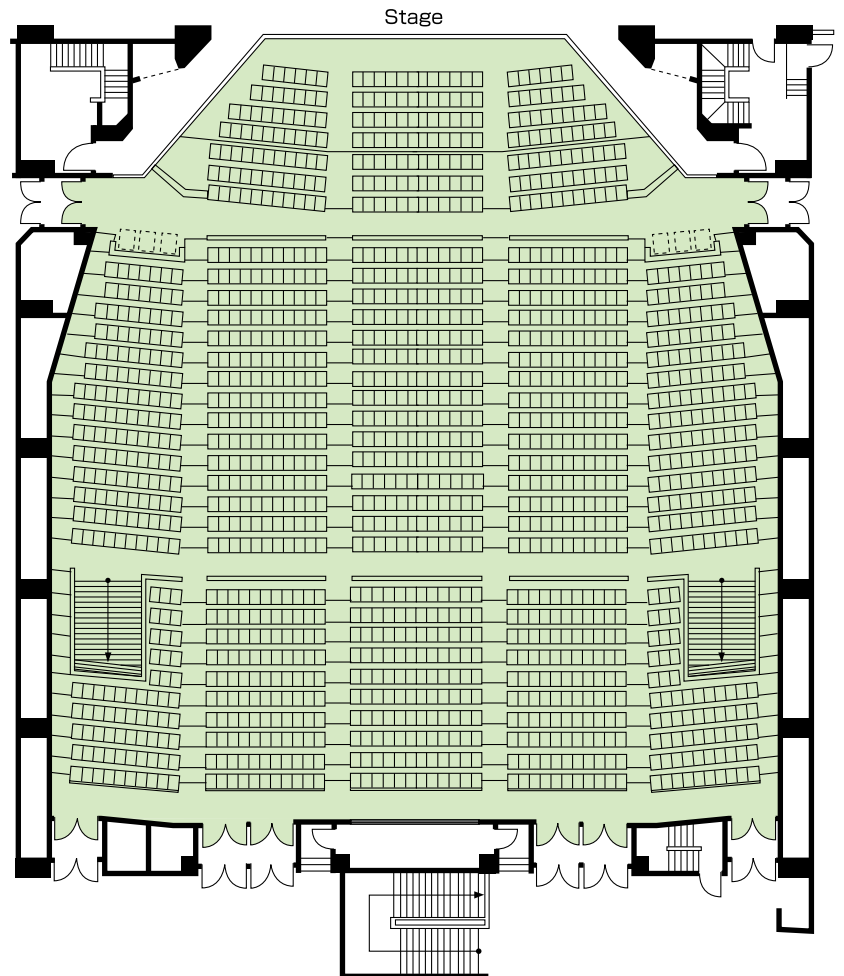

1F Large Hall

L-SOLA SENDAI

[Address] 28F AER 1-3-1Chuo, Aoba-ku, Sendai 980-6128

[TEL] 022-268-8041 [FAX] 022-268-8045

[Access] 2 minutes walk from JR Sendai Station or 4 minutes walk from Sendai Subway Station

[Opening Hours] 9:00~22:00

Facility available 9:00 ~20:00

Public meeting space and reading material space 9:00~21:30

[Closed] 29 Dec. to 3 Jan. and two days per month for facility maintenance

Apart from the rental rooms available on the 28th floor, there is a space for anyone to meet as well as a library space. L-Sola overlooks the city of Sendai.



28F Large Training Room



28F Training Room

●Convention Facilities

Name	Floor	Area (m ²)	Capacity			Ceiling Height (m)	Remarks
			Theater	School	Interpretation		
Large Training Room	28	139	-	72	-	2.7	-
Training Room	28	73	-	30	-	2.7	-
Meeting Room	28	27	-	8	-	2.7	Limited to simultaneous use of Large Training Room or Training Room.
Nursery	28	38	-	10	-	2.7	-

●Other Facilities

Parking	International /Direct call	Copy service	Bilingual staff	Internet availability	PC compatible projector
-	-	○	-	○	○
Wheelchair access	Braille sign		Disabled toilets	Elevator for the disabled	
-	○		○	○	

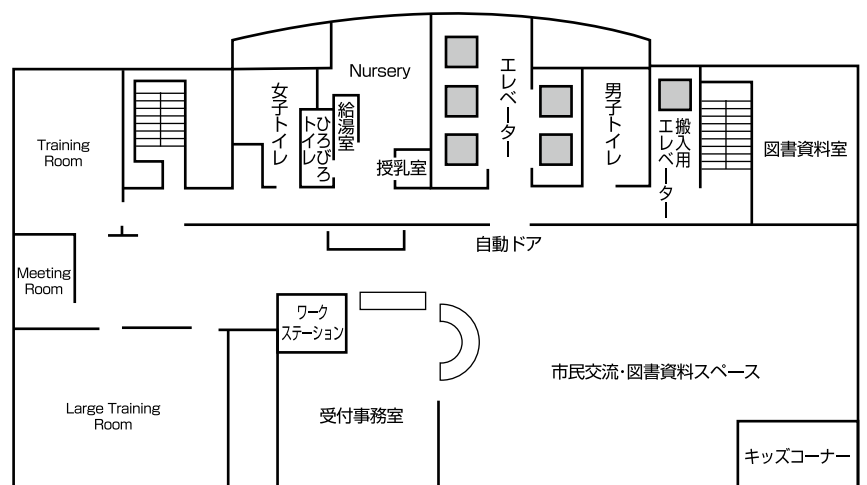

28F

L-PARK SENDAI

[Address] 5F/6F, 141 Building 11-1, Ichibancho
4-chome, Aoba-ku, Sendai 980-8555

[TEL] 022-268-8300 [FAX] 022-268-8304

[Access] Get off at Kotodai-koen Subway Station
(use South 1 Exit and follow underground
passageway for direct access to 141 Bldg.)

[Opening Hours] 9:00~22:00

[Closed] 29 Dec. to 3 Jan, and two days per month
(undecided)

Located at the north entrance to the downtown commercial district it is also central to administrative, commercial and cultural buildings and cultural facilities. The facilities is suitable for conferences, screenings and various workshop activities.

Past Conventions Held Here

Mar. 2015 Thematic Pavilion : Gender and Disaster Risk Reduction WCDRR Public Forum approx. 6,647 persons

●Convention Facilities

Name	Floor	Area (m ²)	Capacity			Ceiling Height (m)	Remarks
			Theater	School	Interpretation		
Gallery Hall	6	288	248	-	-	5.4	Parquet
Studio Hall	6	225	190	-	-	5.5	Parquet
Seminar Hall 1,2	5	243	-	180	-	2.7	Meeting Room

●Other Facilities

Parking	International /Direct call	Copy service	Bilingual staff	Internet availability	PC compatible projector
-	-	○	-	○	○
Wheelchair access	Braille sign	Disabled toilets	Elevator for the disabled		
○	○	○	○		



Gallery Hall



Seminar Hall 1,2

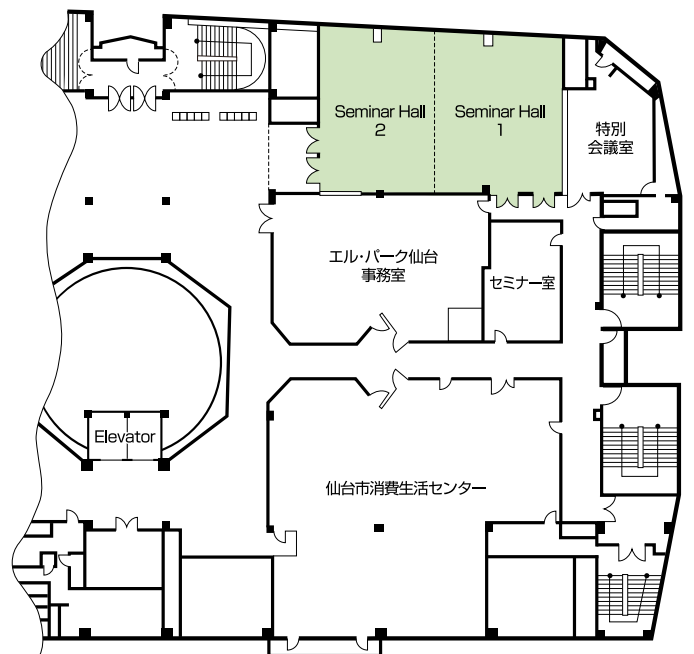
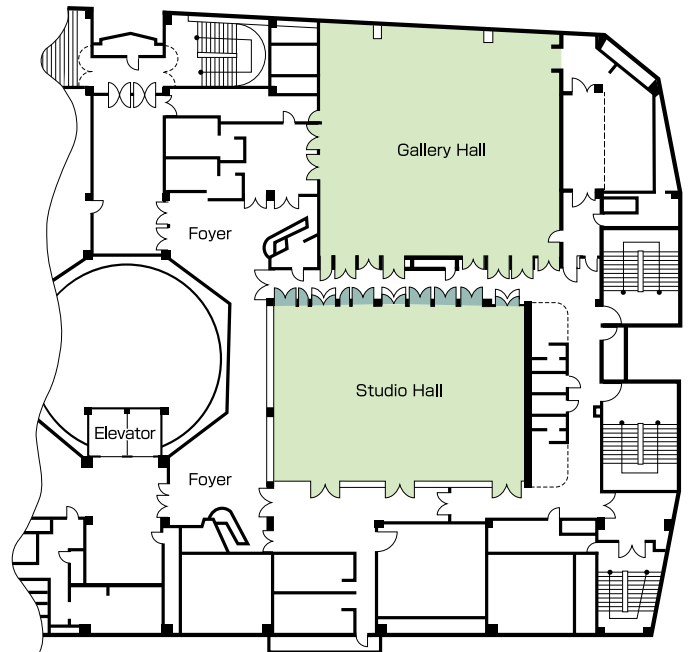

SUNFESTA

Cooperative Sendai Oroshisho Center Industry Trade Fair Hall

[Address] 2-15-2 Oroshimachi, Wakabayashi-ku, Sendai 984-8651
[TEL] 022-235-1100 [FAX] 022-235-1109

[Access] 15 minutes by car from Sendai Station or 7 minutes walk from Oroshimachi Subway Station (550m from North 1 Exit) or 20 minutes on the Sendai city bus from number 50 bus stop at Sendai Station. Take either the bus bound for Kozurushinden Station or Higashi Sendai Eigyocho Mae and alight at Oroshimachi Kaikan Mae

[Opening Hours] 9:00~21:00 Reception Hours 9:00~17:00
[Closed] Undecided

Sunfesta has a variety of facilities to cater for events, exhibitions and business meetings in spaces from 770m² to 1,950 m² large. Nearby is a pay car park for 470 vehicles, meeting rooms, music practice rooms (MOX) and restaurants for participants' use. In April, 2016 Oroshimachi Community Plaza House Horuse was opened opposite Sunfesta. The new facility with information sharing space, tenant space and meeting rooms will enhance the convention features even more.



1F Event Hall



4F Reception Hall

●Convention Facilities

Name	Floor	Area (m ²)	Capacity			Ceiling Height (m)	Remarks
			Theater	School	Interpretation		
Event Hall	1	1,950	-	-	-	7.2	Dividable into 2 (1,200m ² +750m ²)
Convention Hall	3	624	-	-	-	2.9	Dividable into 4 (325m ² +110m ² +77m ² +77m ²)
Reception Hall	4	630	600	300	-	4	Dividable into 2 (212m ² +299m ²), has a stage

●Dining Facilities

Name	Kind	Capacity
Restaurant ZELKOVA (Wellness Hakuyoken Inc.)	Japanese, Western, Chinese	108

●Other Facilities

Parking	International /Direct call	Copy service	Bilingual staff	Internet availability	PC compatible projector
470 (Incl. Disabled Parking)	-	○	-	○ (Free Wi-Fi)	○
Wheelchair access	Braille sign	Disabled toilets	Elevator for the disabled		
○	-	○	-		

The event hall on the first floor has floor heating. Access for vehicles into the hall without protective wall and floor coverings is possible. There is also a parking area for large vehicles and a pay car park for organizers.

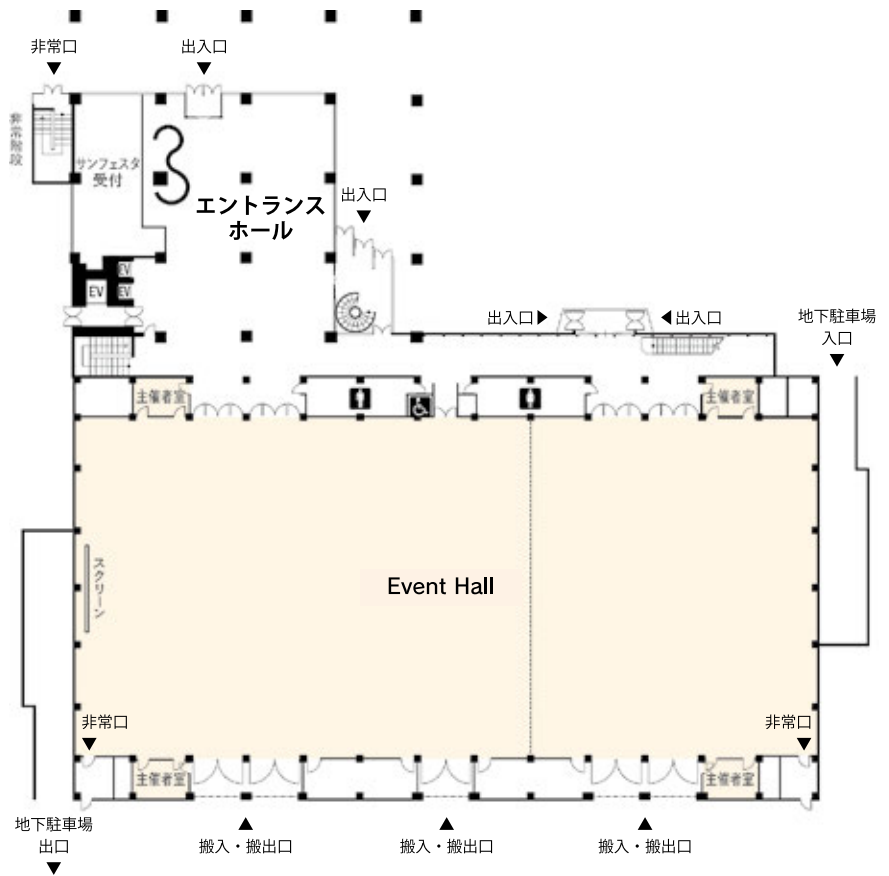

1F

SENDAI SHOZANKAN

[Address] 2-1-50 Kamisugi, Aoba-ku, Sendai 980-0011

[TEL] 022-213-9188 [FAX] 022-213-9546

[Access] 15 minutes walk or 5 minutes by taxi from Sendai Station

Alternatively, 6 minutes walk or 1 minute by taxi from Kita-Yobancho Subway Station North 1 Exit

[URL] <http://www.shozankan.com/index.html>

[E-mail] shozankan@shozankan.com

[Opening Hours] 10:00~22:30

[Closed] 29 Dec. to 3 Jan.

Sendai Shozankan has welcomed members of the imperial family and distinguished persons since before the war as the guest house of Katsuyama Sake Brewery, founded in 1688. It continues to offer sophisticated hospitality worthy of its tradition and history.

Past Conventions Held Here

Jan. 2016	The 27th Annual Meeting of Japanese Society for Clinical Microbiology	120 persons
Mar. 2016	The 80th Annual Scientific Meeting of the Japanese Circulation Society Member's Social Gathering	300 persons
Apr. 2016	Presidential Dinner of the 104th Annual Meeting of the Japanese Urological Association	200 persons
May. 2016	Welcome Dinner to the G7 Finance Ministers and Central Bank Governor's Meeting	40 persons
Jun. 2016	The 113th Annual Meeting of the Tohoku Society of Orthopedics and Traumatology	200 persons



Saiun

●Convention Facilities

Name	Floor	Area (m ²)	Capacity					Ceiling Height (m)	Remarks
			Theater	School	Dinner	Buffet	Interpretation		
Kaede	2	93	50	24	40	50	-	2.6	Dividable into 2
Forest Room	2	25	-	-	-	-	-	2.7	A small room used as a waiting room
Park Room	2	71	50	24	30	40	-	2.7	-
Zuiun	2	626	700	430	360	550	-	5.6	Dividable into 3
Saiun	4	735	1000	450	430	800	-	6.4	Dividable into 2
Grand Creu	5	151	50	24	40	50	-	2.4	-
Contwaveil	6	120	50	24	40	50	-	2.5	-
Scarlett Plaza	6	400	200	120	130	200	-	5.3	-

●Dining Facilities

Name	Kind	Capacity
Japanese Restaurant JUNSEN	Japanese	1F 34 2F 34 3F 72
Italian Ristorante PADRINO DEL SHOZAN	Italian	81+ Private room 16
Pizzeria PADRINO DEL SHOZAN	Italian	66

●Other Facilities

Parking	International /Direct call	Copy&fax service	Bilingual staff	Internet availability	PC compatible projector
150 vehicles	-	○	-	-	○
Wheelchair access	Braille sign	Disabled toilets	Elevator for the disabled		
○	-	○	○		

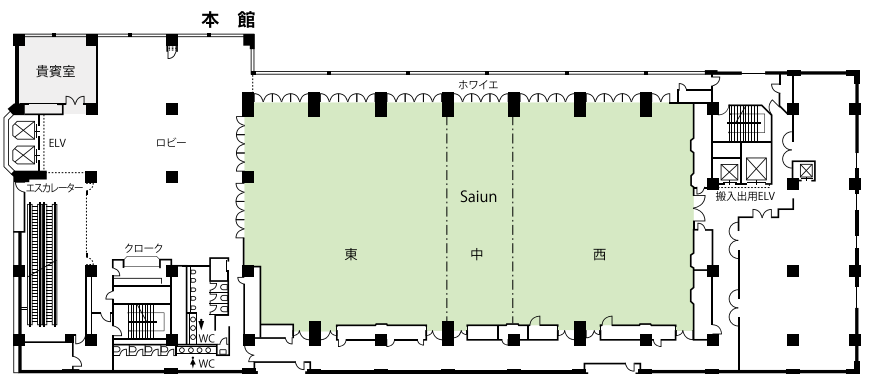

4F

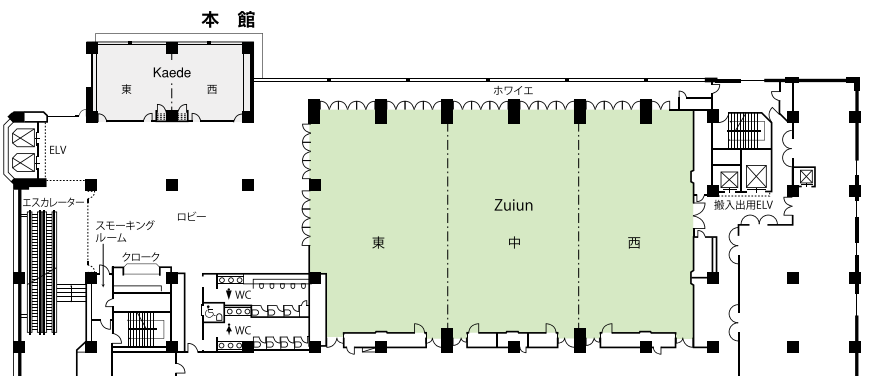

2F

XEBIO ARENA SENDAI

[Address] 1-4-10 Asuto Nagamachi, Taihaku-ku, Sendai 982-0007

[TEL] 022-748-0877 [FAX] 022-748-0883

[Access] 5 minutes walk from JR and Nagamachi Subway Station

[URL] <http://www.xebioarena.com>

[Opening Hours] 9:00~21:00

[Closed] Undecided

The facility includes ribbon vision and a main 4 sided LED vision screen of approx. 160 inches as well as enhance audio equipment. It is possible to hold conventions, sporting events, concerts as well as exhibitions such as car exhibitions in the facility.

Past Conventions Held Here

Mar. 2013	Reconstruction and Creation Forum	3,200 persons
Oct. 2014	The 71st Elderly Welfare Facilities Meeting	4,500 persons
Nov. 2014	2014 Singing Festival of Japan	4,500 persons
May. 2015	Cello Concert of 1000 people	4,200 persons
Apr. 2016	Entrance Ceremony to Sanko Gakuen School	2,500 persons



Xebio Arena

●Convention Facilities

Name	Floor	Area (m ²)	Capacity			Interpretation	Ceiling Height (m)	Remarks
			Fixed Seats	Theater	School			
Xebio Arena	1~3	2393.84	4,009	-	-	-	approx.20	1F 1232 seats, 2F 2393 seats, 3F 280 seats, VIP Room 104 seats
Dressing room	1	18.87	6	-	-	-	2.7	has a shower room and toilet
Waiting Room 1	1	24.2	4	-	-	-	2.7	Waiting Room 1~3 have movable walls, 3 rooms are connectable
Waiting Room 2	1	38.87	4	-	-	-	2.7	
Waiting Room 3	1	36.55	4	-	-	-	2.7	
Waiting Room 4	1	16.11	6	-	-	-	2.7	Waiting Room 4 and 5 have movable walls, 2 rooms are connectable
Waiting Room 5	1	13.83	6	-	-	-	2.7	
Waiting Room 6	1	20.02	7	-	-	-	2.7	-
Waiting Room for player (Home)	1	74.40	29	-	-	-	3	5 shower rooms, 2 toilets
Waiting Room for player (Visitor)	1	74.40	29	-	-	-	3	5 shower rooms, 2 toilets
Operation Room	1	23.26	8	-	-	-	2.7	-

●Other Facilities

Parking	International /Direct call	Copy&fax service	Bilingual staff	Internet availability	PC compatible projector
-	-	-	-	-	-
Wheelchair access	Braille sign	Disabled toilets	Elevator for the disabled		
Barrier Free	-	○	○		

*Mother's room available

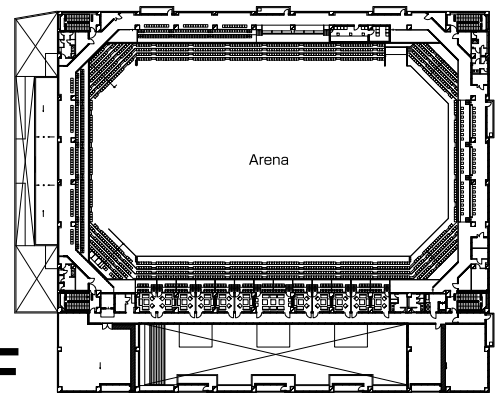

3F

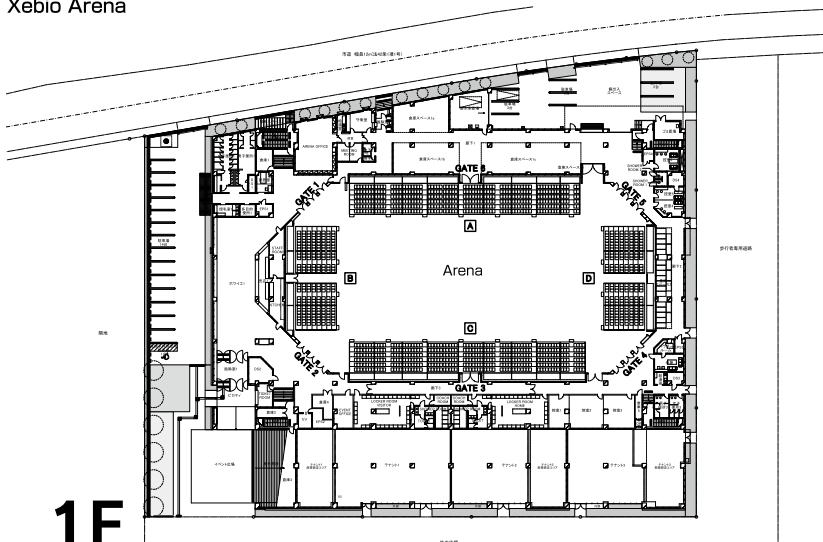

1F

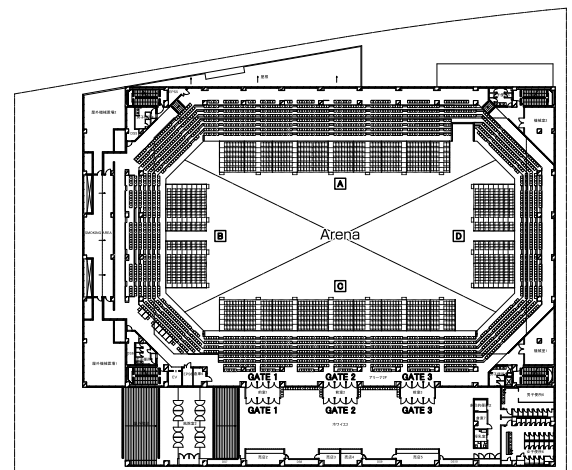

2F

SENDAI SUNPLAZA HALL

[Address] 5-11-1 Tsutsujigaoka, Miyagino-ku, Sendai 983-0852

[TEL] 022-257-3300 [FAX] 022-257-3331

[Access] The hall is situated in front of Tsutsujigaoka Station on the JR Senseki line, 13 minutes walk from JR Sendai Station Eastern Exit, or 3 minutes by taxi from Sendai Station or 10 minutes walk from Miyagino-dori Subway Station

[URL] <http://www.sendai-sunplaza.com/english/>

Sunplaza Hall is the largest hall in the Tohoku region. The 1st floor with its movable floor structure can be used as a reception hall for general meetings, large events and concerts. If the hall is used in conjunction with the adjoining Sunplaza Hotel, the facility can cater for accommodation and banquets for large meetings.

Past Conventions Held Here

Ju.l. 2014	The 27th Annual Meeting of the Japanese Clinical Orthopedic Association	1,800 persons
Jun. 2015	National Bartenders Association Skills Competition	1,400 persons
Ju.l. 2015	Graduate School of Management, Globis University Asuka Conference	1,600 persons
Sep. 2015	Tohoku Dream Collection Fashion Show	2,000 persons
Oct. 2015	Gas Fair	20,000 persons



Sunplaza Hall

More information regarding Sunplaza Hotel on p.53.

●Convention Facilities

Name	Open	Floor	Area (m ²)	Capacity		Interpretation	Remarks
				Fixed Seats	Extra Chairs		
Sunplaza Hall	24 hours	1-2-3	1,134	1,408	1,302	-	1F 1302 seats, 2F 493 seats, 3F 915 seats

Name	Floor	Area (m ²)	Theater	Capacity			Interpretation	Ceiling Height (m)	Remarks
				School	Dinner	Buffet			
Crystal Room	3	390	450	255	210	280	-	3.3~7.5	-
Miyagino	3	260	300	180	180	170	-	3.1	-
Rose	1	152	160	81	70	80	-	3.5~3.9	-
Cattleya	5	140	140	72	70	80	-	2.9	-
Aoba	2	125	140	72	60	70	-	3.1	-
Pearl	1	108	100	63	50	55	-	3.0	-
Hana-no-En (Lounge)	2	90	55	42	30	40	-	2.7~3.3	-
			(has 2 Japanese style rooms)					2.5~3.0	
Hirose	2	63	45	36	30	30	-	3.0	-
Miyabi	5	44	-	24	20	-	-	2.9	-
Iris	5	36	-	18	14	-	-	2.7	-
Hagi	6	40 mats	-	30	30	-	-	2.4	-
Kakko	6	40 mats	-	30	30	-	-	2.4	-
Community Salon	1	49	(multi-purpose space)					3.3	-

●Room Facilities

(74 guest rooms, capacity 125 persons)

Type	No. of Rooms	Area (m ²)	Remarks
Deluxe Twin	2	40	-
Twin	20	27	-
Single	44	18	-
Japanese Style	7	40	-
Disabled	1	40	-

●Dining Facilities

Name	Kind	Capacity
Sunpastel	Western, Japanese, Chinese	90

●Other Facilities

Parking	International /Direct call	Sports gym	Copy&fax service	Bilingual staff	Internet availability	PC compatible projector
120 vehicles	○	GOLD'S GYM	○	-	○ (Wi-Fi guest rooms)	○
Wheelchair access	Braille sign	Disabled toilets	Elevator for the disabled	Rooms for the disabled		
○	○	○	-	1		

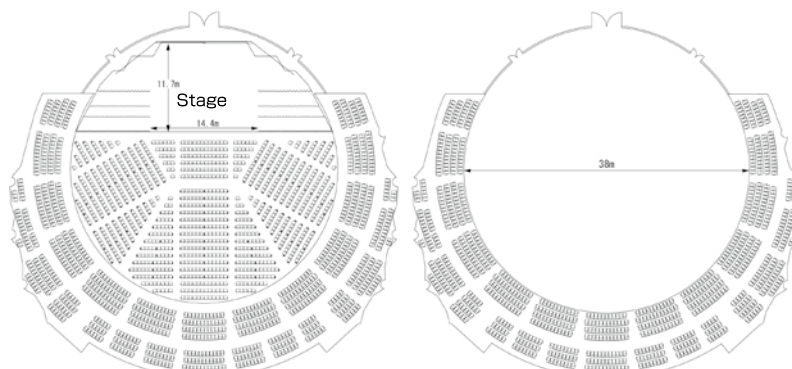

Lecture/concert stage

Exhibition Hall/Party Hall

SENDAI CITY INFORMATION & INDUSTRY PLAZA

*To be renamed 'Sendai Small and Medium-sized Enterprises Activation Center' from April, 2017.
 [Address] 5F/6F AER, 1-3-1 Chuo, Aoba-ku, Sendai 980-6105
 [TEL] 022-724-1200 [FAX] 022-724-1210
 [Access] 2 minutes walk from JR Sendai Station and Sendai Subway Station
 [URL] <http://www.sijp.city.sendai.jp/netu/english.html>
 [Opening Hours] 9:00~22:00
 [Closed] 29 Dec. to 3 Jan. and 2 days per month, etc.

We are located on the 5th and 6th floor of the AER building only 2 minutes walk from Sendai Station. Not only is our location wonderful but we also boast a range of facilities for equipped for different kinds of events.

Past Conventions Held Here

- Apr. 2015 The 65th General Session of the Japanese Society for Dental Materials and Devices 500 persons
- May. 2015 The 69th General Meeting of Japanese Association of Transportation Medicine 250 persons
- Oct. 2016 20th International Conference on Condensed Matter Nuclear Science(ICCF20) 350 persons



Seminar Room 2

●Convention Facilities

Name	Floor	Area (m ²)	Theater	Capacity School	Interpretation	Ceiling Height (m)	Remarks
Multi Purpose Hall	5	708.5	600	351	-	5.5~7	-
Seminar Room 1	6	130.6	-	60	-	2.7	-
Seminar Room 2	6	248.6	-	144	-	2.7	-
Special Meeting Room	6	66.3	-	a round table 20	-	2.7	-

●Other Facilities

Parking	International /Direct call	Copy service	Bilingual staff	Internet availability	PC compatible projector
-	-	-	-	○ (From April 1, 2017)	5
Wheelchair access		Braille sign	Disabled toilets		Elevator for the disabled
-		○	○		○

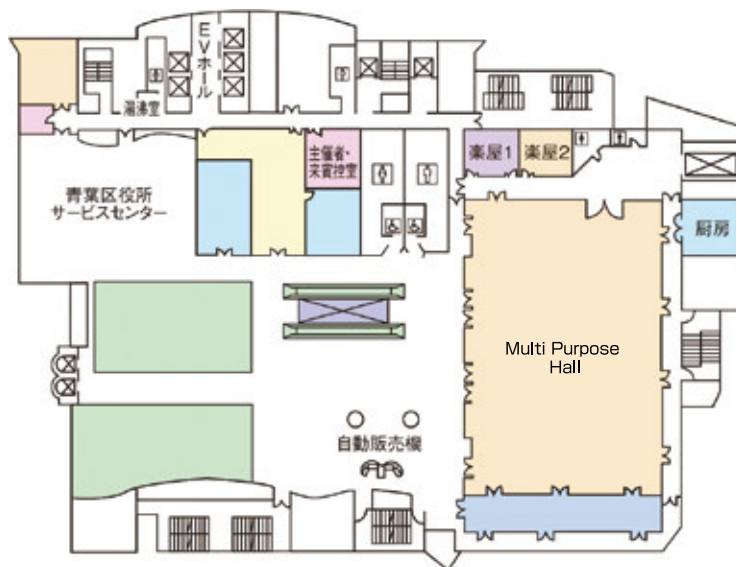
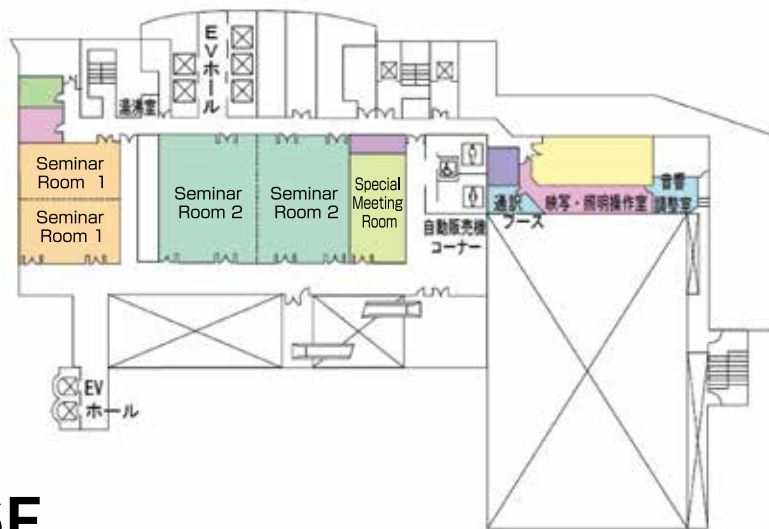

SENDAI CITY SILVER CENTER

[Address] 1-3-2 Kakyoin, Aoba-ku, Sendai 980-0013

[TEL] 022-215-3191 [FAX] 022-215-4140

[Access] 8 minutes walk from JR Sendai Station, 7 minutes walk from Sendai Subway Station

[URL] <http://www.senkenhuku.com/english/>

[Opening Hours] 9:00~21:30

[Closed] 29 Dec. to 3 Jan. and 2 days per month (undecided)

The facility is in tune with Sendai's 21st century theme of supporting a prosperous aging society. It includes facilities such as the hall for public exchange, learning, information consultation and research and development. It boasts having equipment for the purpose of promoting health.

Past Conventions Held Here

Sep. 2013	Considering the Future of Fund Raising Forum	300 persons
Nov. 2013	52nd Miyagi Mental Health and Welfare Meeting	230 persons
Feb. 2014	Culture of the Tea Ceremony Lecture	251 persons
Jun. 2014	Human Rights Protection General Meeting	180 persons



Community Hall

●Convention Facilities

Name	Floor	Area (m ²)	Fixed Seats	Capacity			Ceiling Height (m)	Remarks
				Theater	School	Interpretation		
Community Hall	1	844	304	-	-	-	14.1	1st floor is movable
Training Room 1	7	392	-	-	171	-	3.5	-
Training Room 2	6	252	-	-	108	-	2.7	-
Training Room 3	5	46	-	-	20	-	2.7	-
Japanese Room	6	60/29 mats	-	-	34	-	2.5	-
Meeting Room	5	42	-	-	24	-	2.7	-

●Other Facilities

Parking	International /Direct call	Copy service	Bilingual staff	Internet availability	PC compatible projector
30 vehicles	-	○	-	-	○
Wheelchair access	Braille sign	Disabled toilets	Elevator for the disabled	Parking for the disabled	
○	○	○	○	○	○

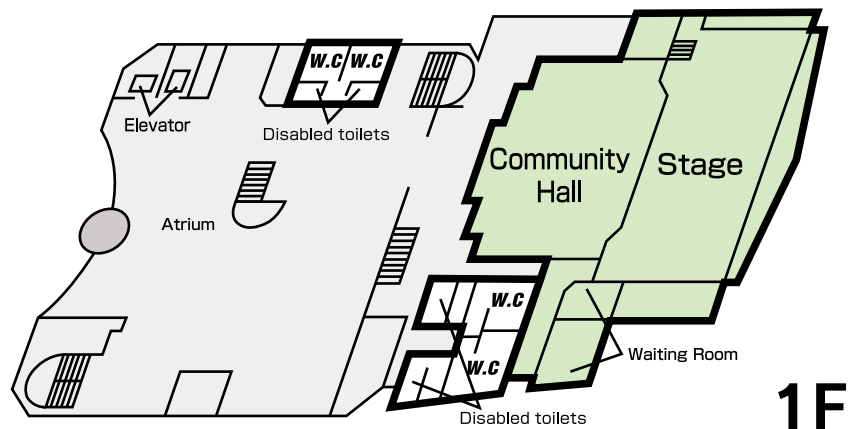

SENDAI CITY WAR RECONSTRUCTION MEMORIAL HALL

[Address] 2-12-1 Omachi, Aoba-ku, Sendai 980-0804
 [TEL] 022-263-6931 [FAX] 022-262-5465
 [Access] 30 minutes walk or 10 minutes by taxi from JR Sendai Station
 Alternatively, 10 minutes walk from Hirose-dori Subway Station or 6 minutes walk from Omachi Nishi-koen Subway Station
 [Opening Hours] 9:00~21:30 / Document Exhibition Room 9:00~16:30
 [Closed] Undecided

This facility is to commemorate the reconstruction efforts and results achieved by the citizens of Sendai after the war. It also provides a forum for cultural activities and has been established for the purpose of contributing to the improvement of culture for the general public.

Past Conventions Held Here

- Nov. 2013 The 8th International Symposium on Advanced Science and Technology in Experimental Mechanics 128 persons
- Sep. 2015 The 42nd Annual Meeting of Japan Neuroendocrine Society, The 23rd Japanese Society for Behavioral Neuroendocrinology-Group Joint Scientific Meeting 260 persons
- Oct. 2015 The 19th Annual Academic Conference of the Japanese Telemedicine and Telecare Association 250 persons
- May. 2016 The 15th Annual Meeting of Japanese Society for Traumatic Stress Studies 500 persons

●Convention Facilities

Name	Floor	Area (m ²)	Fixed Seats	Theater	School	Interpretation	Ceiling Height (m)	Remarks
Memorial Hall	2	372	270	-	-	-	2.7~8.7	Incl. space for 3 wheelchairs
Exhibition Hall	B1	185	-	150	150	-	3.5	-
Training Room	4	68	-	64	-	-	5.8	-
Meeting Room 1	4	70	-	-	60	-	2.65	-
Meeting Room 2	4	70	-	-	60	-	2.65	-
Meeting Room 3	4	31	-	-	25	-	2.65	-
Meeting Room 4	4	60	-	-	50	-	2.65	-
Meeting Room 5	4	28	-	-	15	-	2.65	-
5th Floor Meeting Room	5	147	-	-	130	-	2.65	-
Japanese Style Room 1	5	32	-	-	30	-	2.5	-
Japanese Style Room 2	5	26	-	-	25	-	2.5	-
Japanese Style Room 3	5	26	-	-	25	-	2.5	-

●Dining Facilities

Name	Kind	Capacity
Restaurant Top	Japanese, western	40

●Other Facilities

Parking	International /Direct call	Copy service	Bilingual staff	Internet availability	PC compatible projector
-	-	○	-	○ (All rooms)	1
Wheelchair access	Braille sign	Disabled toilets	Elevator for the disabled	●Document Exhibition Room	
-	○	○	○	General, Students	Elementary and Junior High School Students
				Individual	50yen
				Groups	40yen

*Groups are 20 or more



Memorial Hall

2F

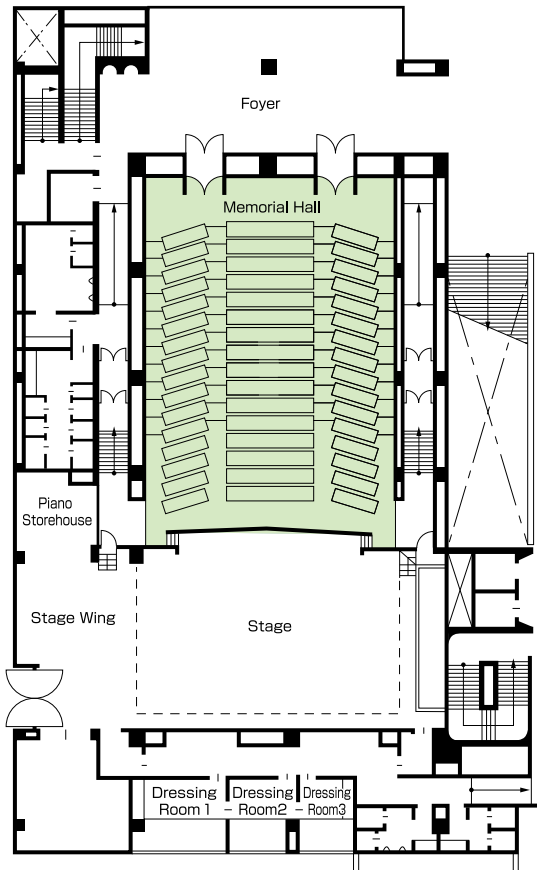

カメイアリーナ仙台(仙台市体育館)

KAMEI ARENA SENDAI (SENDAI CITY GYMNASIUM)

[Address] 1-4-1 Tomizawa, Taihaku-ku, Sendai 982-0032

[TEL] 022-244-1111 [FAX] 022-244-1115

[Access] 5 minutes walk from Tomizawa Subway Station

[Opening Hours] 9:00~21:00

[Closed] 28 Dec. to 4 Jan. and once a month for maintenance (undecided)

The facility is able to hold a variety of events from sports and recreation for the citizen's of Sendai to international and national scale sporting events.

Past Conventions Held Here

Oct. 2010	The 47th National Meeting of The Japan Construction Occupational Safety and Health Association	5,600 persons
Sep. 2013	The 45th National Chamber of Commerce and Industry Business Women's Union Association Miyagi National Convention	3,491 persons
Oct. 2016	75th The National Occupational Safety and Health Convention	8,000 persons

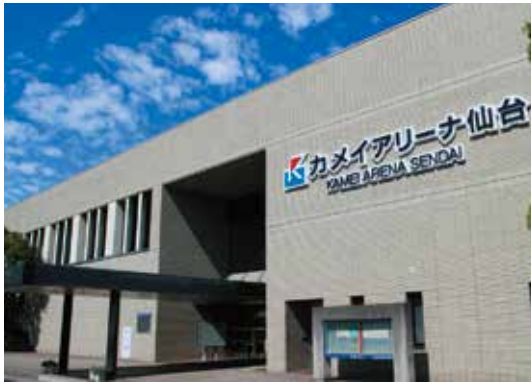

Main Stadium

●Convention Facilities

Name	Floor	Area (m ²)	Fixed Seats	Capacity			Ceiling Height (m)	Remarks
				Theater	School	Interpretation		
Main Stadium	1	2,642.59	4,681	-	-	-	15	3,500 seats can be added
Second Stadium	1	770.89	-	-	-	-	8	-
Light Exercise Area	1	347.4	-	-	-	-	-	-
Physical Training Room	1	204.08	-	-	-	-	-	-
Physical Fitness Measuring Room	1	180.18	-	-	-	-	-	-
Gymnasium	1	108.78	-	-	-	-	-	-
Children's PE Room	1	83.55	-	(9:00~17:30)			-	-
Organizer's Waiting Room 1	1	-	-	-	-	-	-	-
Organizer's Waiting Room 2	1	-	-	-	-	-	-	-
Organizer's Waiting Room 3	1	-	-	-	-	-	-	-
Meeting Room	1	74.80	20	-	-	-	2.6	-
Heated Pool	2	(10:00~21:00 weekdays, 10:00~20:00 Sun. and public holidays)			-	-	-	-
Training Room	2	228.92	-	180	-	-	2.6	-
Japanese Style Room	2	62.27	(approx. 30 people max.)			-	2.6	-

●Other Facilities

Parking	International /Direct call	Copy&fax service	Bilingual staff	Internet availability	PC compatible projector
99 vehicles	-	○	-	-	-
Wheelchair access	Braille sign	Disabled toilets	Elevator for the disabled		
○	○	○	○		

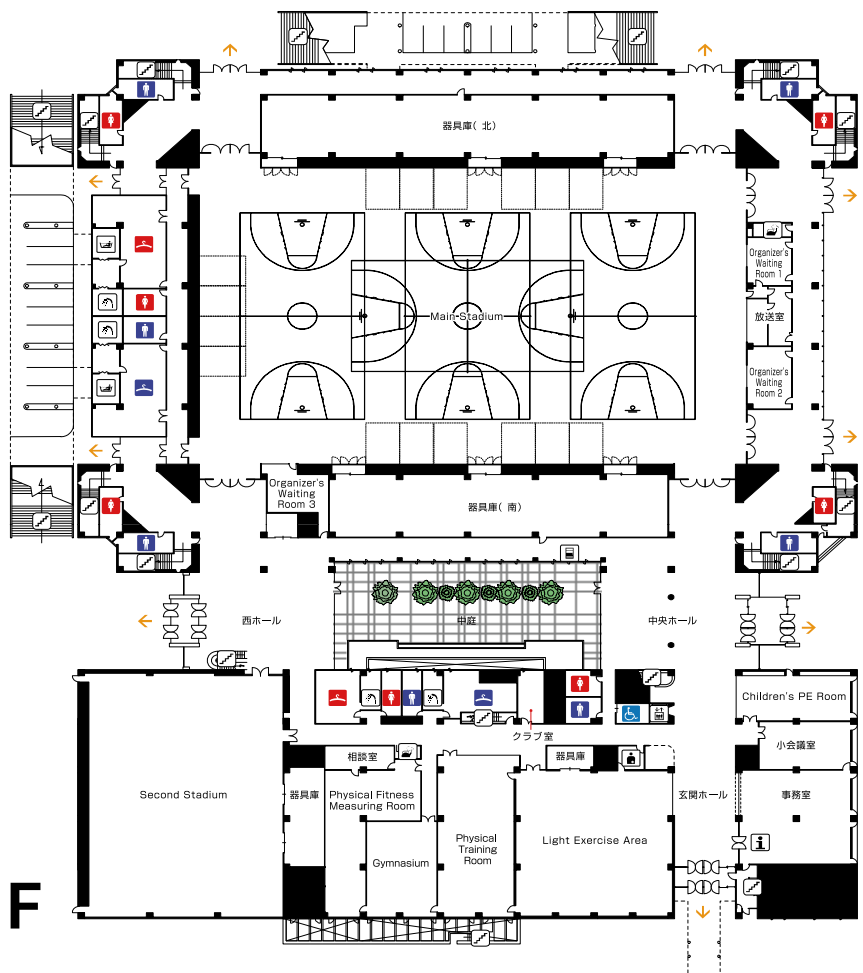

TAIHAKU WARD CULTURAL CENTER

[Address] 5-3-2 Nagamachi, Taihaku-ku, Sendai 982-0011

[TEL] 022-304-2211 [FAX] 022-304-2746

[Access] 2 minutes walk from JR Nagamachi Station, 1 minute walk from Nagamachi Subway Station

[Opening Hours] 9:00~22:00

[Closed] 28 Dec. to 4 Jan. and once or twice per month for maintenance

The hall is connected directly to Nagamachi Station on the Nanboku subway line and is extremely convenient to access. The facility is a base of the local culture and offers four different types of stage by having movable seats, and there is an exhibition hall.

Past Conventions Held Here

Sep. 2012 Bone Marrow Bank and Cord Blood bank Combined National Convention in Sendai 500 persons

Aug. 2013 The 48th Elementary School Events Study National Convention Miyagi Meeting

Jun. 2014 The 65th Annual Meeting of the kindergarten Principal Association 559 persons

●Convention Facilities

Name	Floor	Area (m ²)	Capacity				Ceiling Height (m)	Remarks
			Fixed Seats	Theater	School	Interpretation		
Exhibition Hall	B1	201	-	150	120	-	-	Max.150 with chairs, Max. 120 with chairs and desks
Rarara Hall	2	965	674	-	-	-	-	Max.674, min.442
Dressing Room 1	2	41	-	-	-	-	-	Max.12
Dressing Room 2	2	33	-	-	-	-	-	Max.8
Dressing Room 3	2	32	-	-	-	-	-	Max.8
Dressing Room 4	2	53	-	-	-	-	-	Max.19
Rehearsal Room	2	167	-	-	-	-	-	Max.50
Music Practice Room 1	B2	44	-	-	-	-	-	Max.15
Music Practice Room 2	B2	41	-	-	-	-	-	Max.10
Studio	B2	71	-	-	-	-	-	Max.10

●Other Facilities

Parking	International /Direct call	Copy service	Bilingual staff	Internet availability	PC compatible projector
-	-	○	-	-	1
Wheelchair access	Braille sign	Disabled toilets	Elevator for the disabled	Remarks	
○	○	○	○	has a Vending Machine for the disabled	

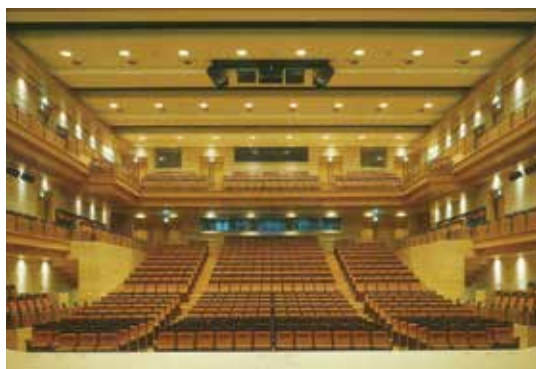

Rarara Hall

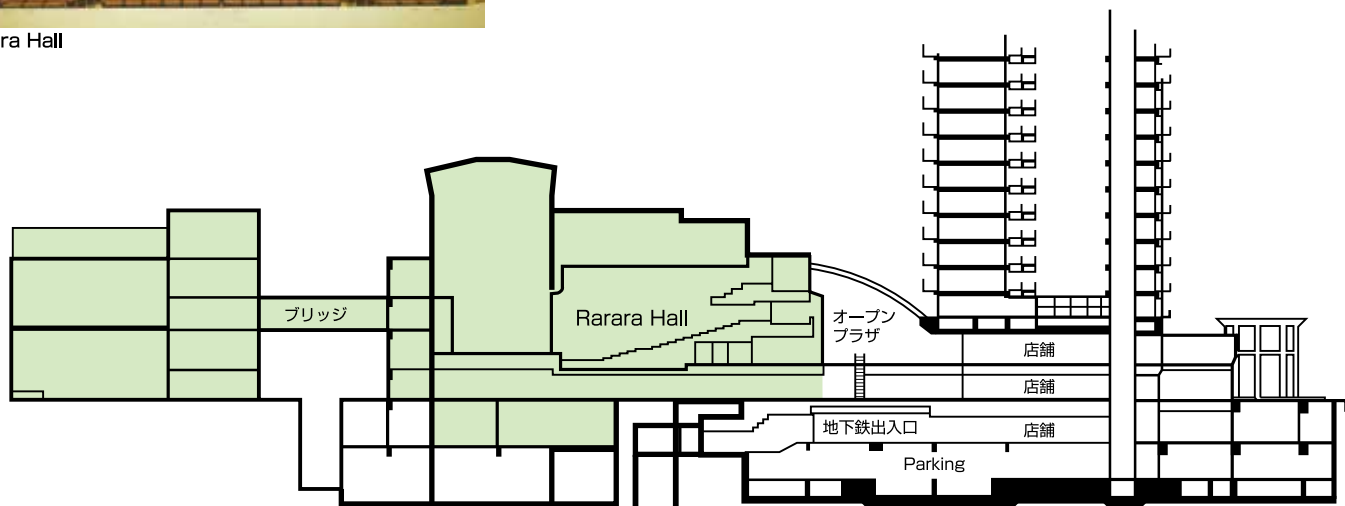

HIROSE CULTURAL CENTER

[Address] 5 Kannondo, Shimo-ayashi, Aoba-ku, Sendai 989-3125

[TEL] 022-392-8401 [FAX] 022-392-8410

[Access] 7 minutes walk from Ayashi Station on the JR Senzan Line or 4 minutes walk from JR Ayashi Station after alighting the bus from No.10 bus stop at Sendai Station

[Opening Hours] 9:00~21:30

[Closed] 28 Dec. to 4 Jan. And the first Mondays

*Subject to change

This is a complex with a variety of multi-purpose facilities such as the hall with superior acoustic characteristics for music performances, theater and dance, seminar rooms, Japanese style rooms and a library.

●Convention Facilities

Name	Floor	Area (m ²)	Capacity				Ceiling Height (m)	Remarks
			Fixed Seats	Theater	School	Interpretation		
Hall	1	902	605	-	-	-	-	Incl. space for 5 wheelchairs
Dressing Room 1	1	22.58	-	-	-	-	-	Max. 8
Dressing Room 2	1	30	-	-	-	-	-	Max. 10
Dressing Room 3	1	30	-	-	-	-	-	Max. 10
Rehearsal Room	1	61.6	-	-	-	-	-	Max. 20
Meeting Room	2	42	-	-	-	-	-	Max. 20
Seminar Room A	2	67	-	-	-	-	-	Max. 30
Seminar Room B	2	67	-	-	-	-	-	Max. 30
Japanese Style Room 1	2	41.2	-	-	-	-	-	Max. 24
Japanese Style Room 2	2	38.9	-	-	-	-	-	Max. 24
Creative Style Room	2	50	-	-	-	-	-	Max. 36

●Other Facilities

Parking	International /Direct call	Copy service	Bilingual staff	Internet availability	PC compatible projector
100 vehicles	-	○	-	-	○
Wheelchair access	Braille sign	Disabled toilets	Elevator for the disabled		
○	○	○	○		



Hall



Seminar Room A,B

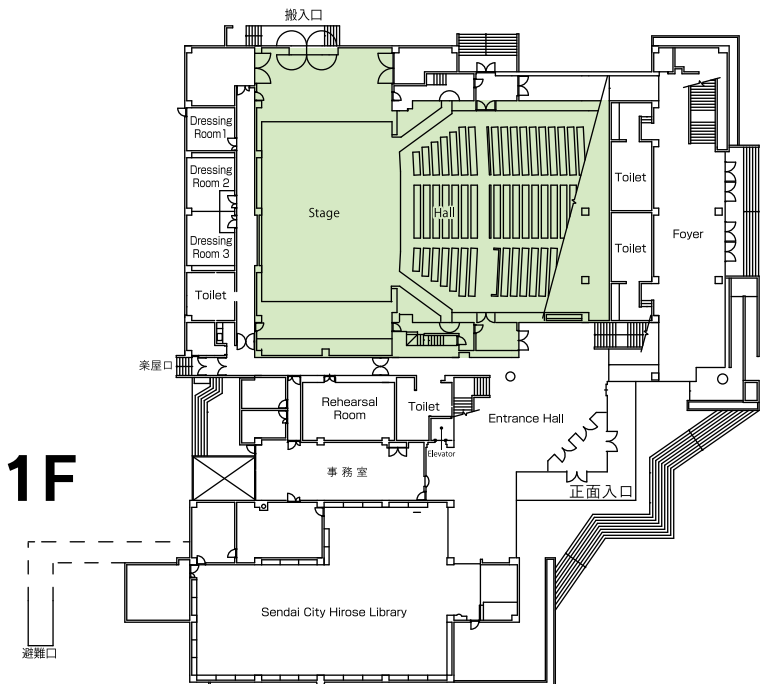
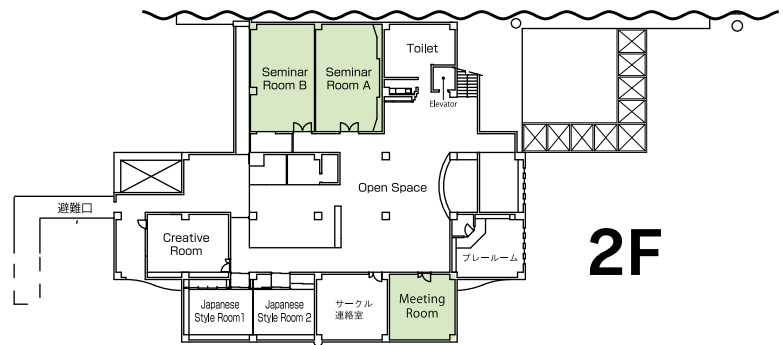

SENDAI CITY WELFARE PLAZA

[Address] 2-12-2 Itsutsubashi, Aoba-ku, Sendai 980-0022

[TEL] 022-213-6237 [FAX] 022-213-6467

[Access] 3 minutes walk from Itsutsubashi Subway Station South 1 Exit, or 3 minutes from Fukushiplaza bus stop

[Opening Hours] 9:00~21:30

[Closed] 28 Dec. to 4 Jan. And once a month (undecided)

Very easily accessible located near the No.1 south exit of Itsutsubashi Station on the Subway Line.

Past Conventions Held Here

Nov. 2013	Mental Health Festival 2013	150 persons
Dec. 2013	Welfare Festival 'Welfare 2013'	250 persons
Jul. 2015	Sendai City Welfare Meeting	250 persons
Nov. 2015	The 10th Adult Guardianship Seminar 2015	200 persons



Fureai Hall

2F Fureai Hall

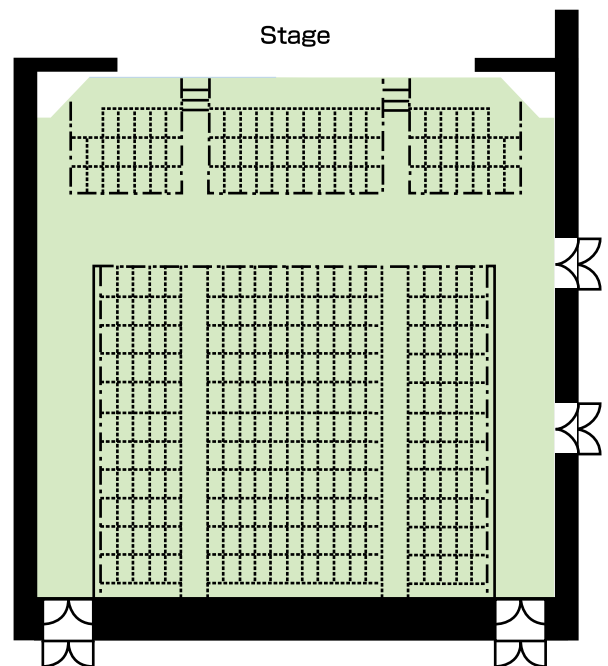

●Convention Facilities

Name	Floor	Area (m ²)	Fixed Seats	Capacity				Ceiling Height (m)	Remarks
				Theater	School	Dinner	Interpretation		
Plaza Hall	1	391	-	150	150	-	-	2.8~3.2	Folding stage 2 Waiting rooms
Fureai Hall	2	224	302	-	-	-	-	8~8.3	All the seats can be put away
Exhibition Robby	2	178	-	-	-	-	-	2.8	Exhibition Panels
Nursery	3	42	-	-	-	-	-	2.6	Children's Toilet
Creative Room	7	54	-	-	20	-	-	2.6	-
Recording Room	7	18	-	-	-	-	-	2.6	2 rooms with recording equipment
Saloon (1)	9	28 mats (32 people)	-	-	-	-	-	2.5~2.8	Incl. a stage
Saloon (2)	9	24 mats (28 people)	-	-	-	-	-	2.5~2.8	Saloon (1) and (2) are connectable
Japanese Style Room	9	14 mats (28 people)	-	-	-	-	-	2.5~2.8	-
Cooking Room	9	80	-	-	17	-	-	2.6	5 worktops
Training Room 2	10	123	-	-	54	-	-	2.6	Acoustic audio-visual equipment set
Training Room 3	10	69	-	-	24	-	-	2.6	Acoustic audio-visual equipment set
Training Room 4	10	59	-	-	24	-	-	2.6	-
Waiting Room for Speaker	10	20	-	-	-	-	-	2.6	-
Training Room 1	11	176	-	-	75	-	-	2.6	Projection room and acoustic audio-visual equipment set

●Dining Facilities

Name	Kind	Capacity
Restaurant Asunaro	Japanese, western	58

●Other Facilities

Parking	International /Direct call	Copy service	Bilingual staff	Internet availability	PC compatible projector
30 vehicles *Priority parking for disabled	-	○	-	-	1
Wheelchair access	Braille sign	Disabled toilets	Elevator for the disabled	Parking for the disabled	
○	○	○	○	○	○

MIYAGINO WARD CULTURAL CENTER

[Address] 2-12-70 Gorin, Miyagino-ku, Sendai 983-0842

[TEL] 022-257-1213 [FAX] 022-352-6221

[Access] Close to Rikuzen Haranomachi Station on the JR Line from Sendai

[Opening Hours] 9:00~22:00

[Closed] 28 Dec. to 4 Jan. and once or twice per month

The concert hall has been designed so that the music performed sounds beautiful. The facility also contains a theater hall that can be used for multiple purposes such as dance performances and plays. The facility is also a Civic Center with conference rooms, library and information facility center for public use.

●Convention Facilities

Name	Floor	Area (m ²)	Fixed Seats	Capacity				Interpretation	Ceiling Height (m)	Remarks
				Theater	School	Dinner				
Patona Hall	1	427.64	384	-	-	-	-	-	-	
Patona Theater	1	402.66	198	198	135	100	-	-	-	
Dressing Room 1~6	1,2	23~42	-	-	-	-	-	-	Max. 11~16	
Rehearsal Room	2	130	-	-	-	-	-	-	Max. 50	
Studio	2	66	-	-	-	-	-	-	Max. 10	
Music Practice Room 1	2	36	-	-	-	-	-	-	Max. 10	
Music Practice Room 2	2	45	-	-	-	-	-	-	Max. 15	
Meeting Room 1	2	151	-	-	73	-	-	-	-	
Meeting Room 2	2	58	-	-	31	-	-	-	-	
Meeting Room 3	3	145	-	-	73	-	-	-	-	
Meeting Room 4	3	56	-	-	31	-	-	-	-	

●Other Facilities

Parking	International /Direct call	Copy service	Bilingual staff	Internet availability	PC compatible projector
80 vehicles	-	○	-	-	○
Wheelchair access	Braille sign	Disabled toilets	Elevator for the disabled		
○	○	○	○		



Patona Hall



Patona Theater

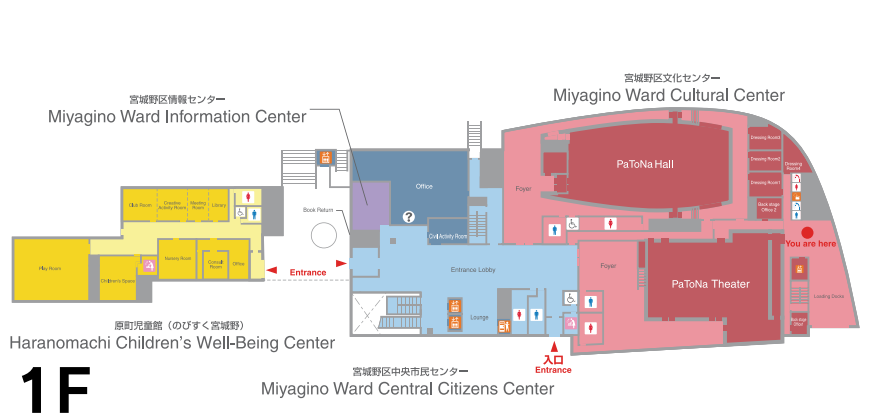
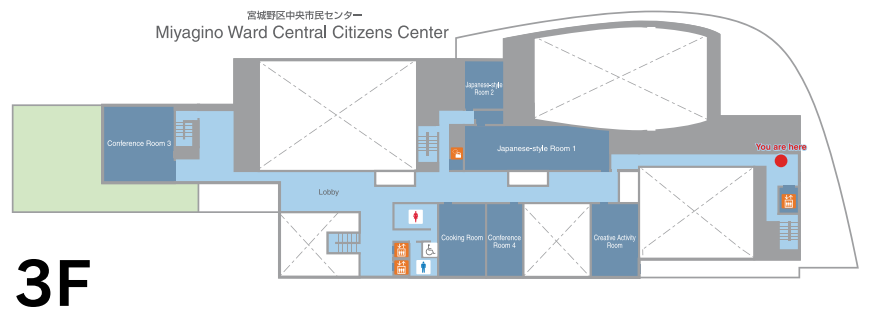

SENDAI CIVIC AUDITORIUM

[Address] 4-1 Sakuragaoka-koen, Aoba-ku, Sendai 980-0823

[TEL] 022-262-4721 [FAX] 022-215-3950

[Access] 30 minutes walk or 10 minutes by taxi or 15 minutes by City bus from JR Sendai Station
Alternatively, 10 minutes walk from Kotodai-koen Subway Station or Omachi Nishi-koen Subway Station

[Opening Hours] 9:00~21:30 for inquiries 9:00~20:00

[Closed] 29 Dec. to 3 Jan. and two irregular maintenance days per month.

Facing the zelkova tree lined Jozenji Avenue, you can see Hirose River to the west. The auditorium is used for concerts, theatrical performances, talks and meetings.

Past Conventions Held Here

Mar. 2015	Public Forum of The Third UN World Conference on Disaster Risk Reduction	6,500 persons
Sep. 2015	The Third Meeting of Japan Neuroendocrine Tumor Society	240 persons
Nov. 2015	The 33rd Congress of the Tohoku Physical Therapy Association	1,025 persons
Mar. 2016	The 80th Annual Scientific Meeting of the Japanese Circulation Society	2,400 persons

●Convention Facilities

Name	Floor	Area (m ²)	Capacity				Ceiling Height (m)	Remarks
			Fixed Seats	Theater	School	Interpretation		
Main Hall	1・2	803	1,310	(1F 1,102 seats 2F 298 seats)		19	No eating or drinking allowed	
Small Hall	B1	370	500	-	-	5.5	No eating or drinking allowed	
Exhibition Room	B1	491	-	500	300	3.8	Normal pit Broadcast facility one set	
Audio-Visual Room	B1	67	-	50	30	2.8	Audio equipment set, No eating or drinking allowed	
Cooking Room	B1	65	-	-	-	2.7	Max. 50	
Classroom 1	B1	65	-	-	40	2.7	Music Room	
Classroom 2	B1	65	-	-	-	2.7	Art Room Max. 35	
Meeting Room 1	1	65	-	-	50	2.7	-	
Meeting Room 2	1	59	-	-	50	2.7	-	
Meeting Room 3	2	65	-	-	50	2.7	-	
Meeting Room 4	2	65	-	-	50	2.7	-	
Meeting Room 5	2	59	-	-	50	2.7	-	
Meeting Room 6	2	65	-	-	-	2.7	Max. 30 seats arranged in a square	
Meeting Room 7	2	65	-	-	-	2.7	Max. 30 seats arranged in a square	
Japanese Style Room 1	2	65/30 mats	-	-	-	2.5	Max. 40	
Japanese Style Room 2	2	65/30 mats	-	-	-	2.5	Max. 40	
Special Meeting Room	B1	30	-	-	-	2.7	Round table, Max. 10	

*Facilities to use with the hall are available at a cost

●Other Facilities

Parking	International /Direct call	Copy&fax service	Bilingual staff	Internet availability	PC compatible projector
30 vehicles	-	○	-	-	○
Wheelchair access	Braille sign	Disabled toilets	Elevator for the disabled		
-	○	○	○		



Main Hall



Meeting Room 6

1・2F Main Hall

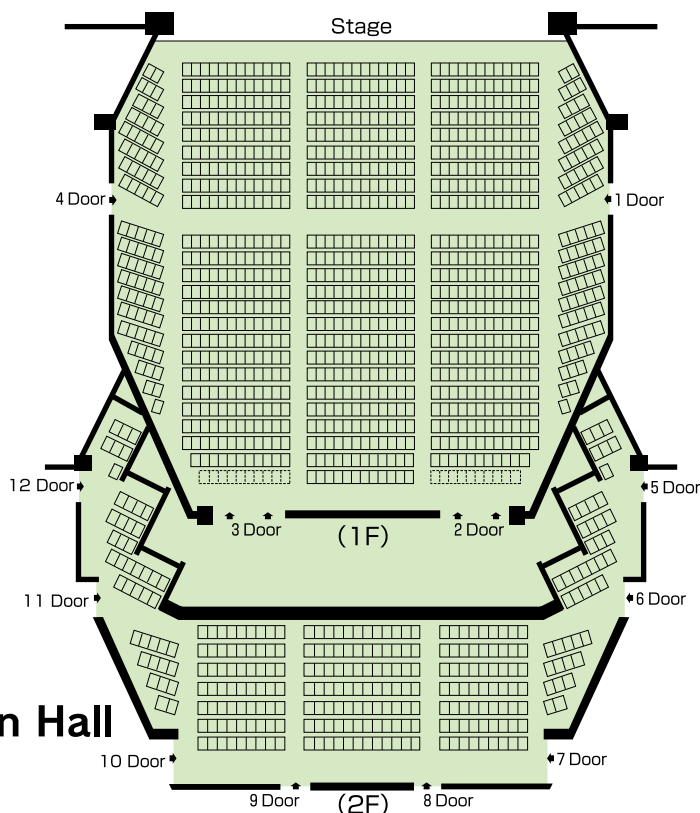

SENDAI CHAMBER OF COMMERCE AND INDUSTRY

[Address] 2-16-12 Honcho, Aoba-ku, Sendai 980-0014

[TEL] 022-265-8124 [FAX] 022-224-8620

[Access] 15 minutes walk or 5 minutes by taxi from JR Sendai Station
Alternatively, near South 4 Exit of Kotodai-koen Subway Station

[URL] <http://www.sendaicci.or.jp/english/>

[E-mail] info@sendaicci.or.jp

[Opening Hours] 9:00~17:00

[Closed] Saturdays, Sundays and public holidays

Positioned in the heart of the City of Trees, Sendai surrounded by government agencies such as the Prefectural Office and City Hall as well as private business and shopping streets.

Past Conventions Held Here

Apr. 2015	Amendment Briefing	195 persons
Oct. 2015	Admission Briefing	180 persons
Nov. 2015	Examination Site	144 persons
Nov. 2015	Memorial Lecture	180 persons
Feb. 2016	Citizen Open Lecture	160 persons



Main Conference Room

●Convention Facilities

Name	Floor	Area (m ²)	Fixed Seats	Capacity				Interpretation	Ceiling Height (m)	Remarks
				Theater	School	Dinner	Buffet			
Large Meeting Room	7	255	—	250	120	80	150	—	4	—
Medium Meeting Room 2	7	99	—	—	54	—	—	—	2.7	—
Small Meeting Room 1	4	60	22	—	—	—	—	—	2.7	Desks 1400×6700mm
Small Meeting Room 3	4	60	—	—	28	—	—	—	2.7	—
Small Meeting Room	1	69	—	—	28	—	—	—	4	—

●Dining Facilities

Name	Kind	Capacity
Keyakino Mori	Restaurant	60

●Other Facilities

Parking	International /Direct call	Copy&fax service	Bilingual staff	Internet availability	PC compatible projector
—	—	○	—	○ (Wi-Fi, in Large Meeting Room and Small Meeting Room 3)	5
Wheelchair access	Braille sign	Disabled toilets	Elevator for the disabled		
○	—	○	○		



7F

WAKABAYASHI WARD CULTURAL CENTER

[Address] 1-1-1 Minami-koizumi, Wakabayashi-ku
Sendai 984-0827

[TEL] 022-282-1171 [FAX] 022-282-1180

[Access] 15 minutes by taxi from JR Sendai Station
or 3 minutes walk from Wakabayashi ward
office bus stop

Alternatively, 15 minutes walk from
Yakushido Subway Station

[Opening Hours] 9:00~21:30

[Closed] 23 Dec. to 4 Jan. and once or twice per month

In addition to the multipurpose hall and exhibition hall we consist of the community center with meeting rooms, Wakabayashi Library and Wakabayashi Information Center.

Past Conventions Held Here

May. 2014	Wakabayashi District PTA Federation of the General Assembly	150 persons
Jun. 2014	Great East Japan Earthquake restoration work commemorative 'concert and sermon gathering'	700 persons
May. 2016	All-Japan Band Competition Repertoire workshop	700 persons

●Convention Facilities

Name	Floor	Area (m ²)	Capacity			Interpretation	Ceiling Height (m)	Remarks
			Fixed Seats	Theater	School			
Hall	2	1,088.65	700	—	—	—	—	Incl. Space for 3 wheelchairs
Exhibition Hall	1	214	—	160	120	—	2.9~3.45	—
Seminar Room (A) (B)	2	139	—	96	96	—	—	A,B are dividable, Room B has a mic and video equipment
Meeting Room 1	2	41	—	27	27	—	—	—
Meeting Room 2	2	41	—	27	27	—	—	—

●Other Facilities

Parking	International /Direct call	Copy&fax service	Bilingual staff	Internet availability	PC compatible projector
58 vehicles	—	—	—	—	—
Wheelchair access		Braille sign		Disabled toilets	
○		○		○	○



Main Hall

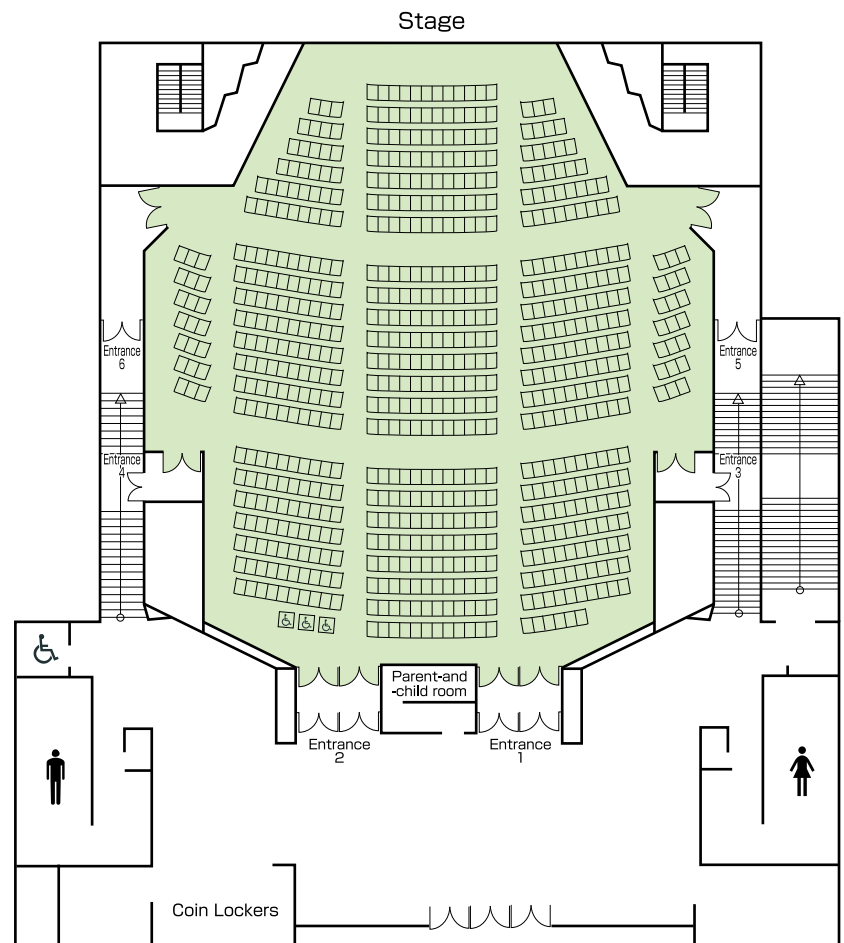

2F Hall

SENDAI MEDIATHEQUE

[Address] 2-1 Kasugamachi, Aoba-ku, Sendai 980-0821

[TEL] 022-713-3171 [FAX] 022-713-4482

[Access] 20 minutes walk or 7 minutes by taxi from JR Sendai Station
Alternatively, 6 minutes walk from Kotodai-koen Subway Station

[URL] <http://www.smt.jp/en/>

[E-mail] office@smt.city.sendai.jp

[Opening Hours] 9:00~22:00

[Closed] 29 Dec. to 3 Jan. and the fourth Thursday of every month, except December, for maintenance

The large doors on the 1st floor this base for art and image culture activities can be opened, creating a town square on Jozenji-dori Avenue.

Past Conventions Held Here

Oct. 2009	63rd Annual Meeting of Japanese Society of National Medical Service	6,500 persons
Mar. 2015	ABU 2015 Global News Forum	200 persons
Jan. 2016	Reconstruction Support Symposium	300 persons
Feb. 2016	City of Trees Scene Symposium	150 persons



1F Open Square

●Convention Facilities

Name	Floor	Area (m ²)	Fixed Seats	Capacity			Ceiling Height (m)	Remarks
				Theater	School	Interpretation		
Cinema	7	170	180	180	-	-	3.65	Front 3 rows can be removed
Meeting Room a	7	48	-	-	20	-	3	Meeting Room a and b are connectable
Meeting Room b	7	50	-	-	20	-	3	
Meeting Room	2	48	-	-	20	-	2.9	-
Open Square	1	460	-	300	150	-	6	-

●Dining Facilities

Name	Kind	Capacity
Crépuscule café	Cafe	40

●Other Facilities

Parking	International /Direct call	Copy service	Bilingual staff	Internet availability	PC compatible projector
64 vehicles	○	○	○ (English)	○	○
Wheelchair access	Braille sign	Disabled toilets	Elevator for the disabled	Parking for the disabled	
○	○	○	○	○	

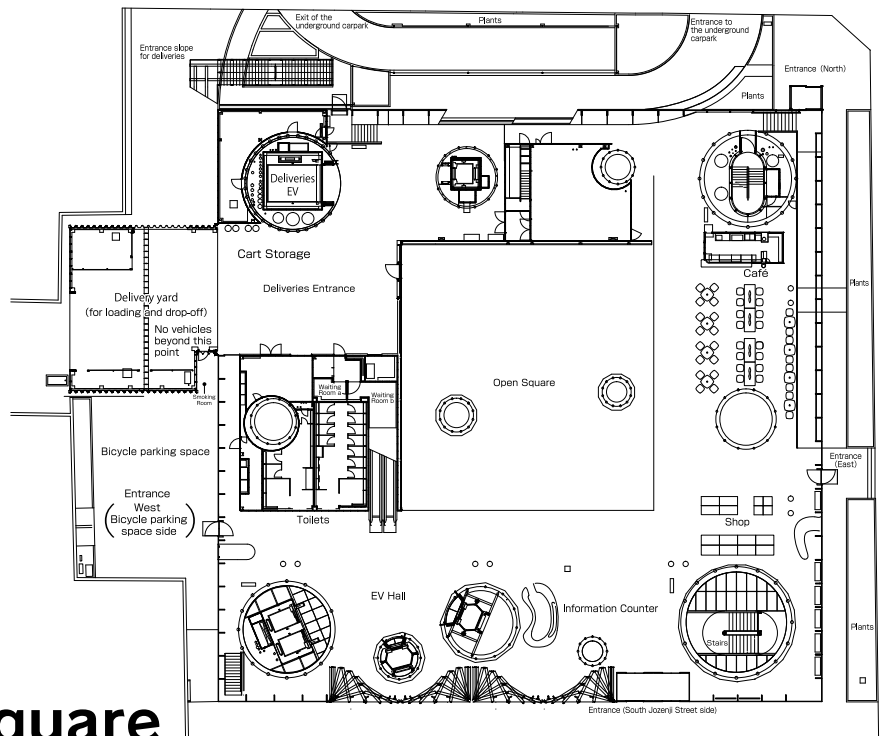

1F Open Square

TOKYO ELECTRON HALL MIYAGI

[Address] 3-3-7 Kokubuncho, Aoba-ku, Sendai 980-0803

[TEL] 022-225-8641 [FAX] 022-223-8728

[Access] 25 minutes walk or 10 minutes by taxi from JR Sendai Station
Alternatively, 5 minutes walk from Kotodai-koen Subway Station

[Opening Hours] 9:00~21:00

[Closed] 28 Dec. to 4 Jan. and the second Wednesdays of every month

Located in the center of the city and easily accessible.

Past Conventions Held Here

Oct. 2012	Nerlympic Symposium and Closing Ceremony	1,200 persons
Mar. 2015	The Third UN World Conference on Disaster Risk Reduction Public Forum	
May. 2016	SAJ annual Meeting 2016	1,126 persons

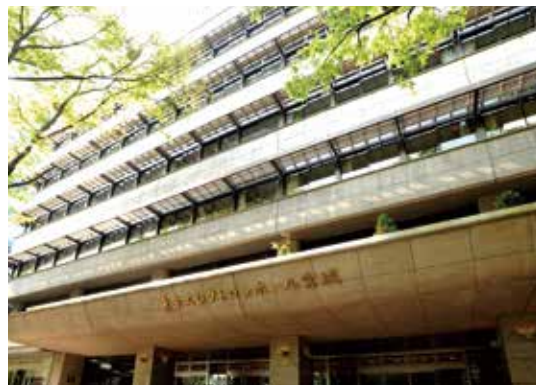

Main Hall

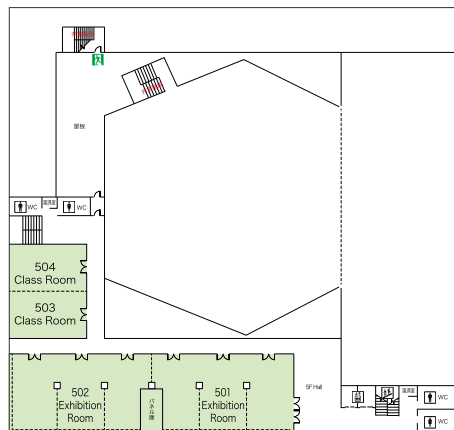

5F

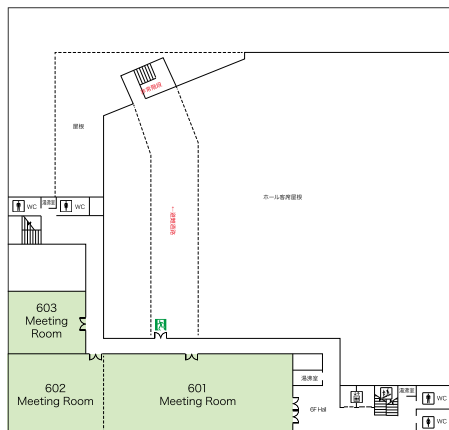

6F

Convention Facilities

Name	Floor	Area (m ²)	Fixed Seats	Capacity			Ceiling Height (m)	Remarks
				Theater	School	Interpretation		
Main Hall	-	1,322	*1,590	-	-	-	8.5	Incl. spaces for 3 wheelchairs
601 Large Meeting Room	6	299	-	-	200	-	3	601 and 602 are connectable. Microphone, AV equipment and Electric Screen are available
602 Medium Meeting Room	6	166	-	-	100	-	3	
603 Small Meeting Room	6	67	-	-	40	-	2.6	
501 Exhibition Room	5	184	-	-	-	-	2.6	501 and 502 are connectable. BGM equipment is available
502 Exhibition Room	5	193	-	-	-	-	2.6	
503 Classroom	5	68	-	-	20	-	2.6	503 and 504 are connectable. Easels is available
504 Classroom	5	67	-	-	20	-	2.6	
401 Medium Meeting Room	4	190	-	-	100	-	2.6	Microphone is available
402 Rehearsal Room	4	135	-	-	-	-	2.6	Microphone, CD player are available
403 Japanese Style Room	4	18 mats	-	-	20	-	2.6	403 and 404 are connectable
404 Japanese Style Room	4	18 mats	-	-	20	-	2.6	
305 Japanese Style Room	3	12.5 mats	-	-	15	-	2.6	Tea ceremony preparation room
B01 Japanese Style Room	B1F	18 mats	-	-	20	-	2.6	-

* When orchestra pit is in use 116 fewer seats. When 3 movable wheelchair spaces are in use 12 fewer seats. We have a simple meeting room available free of charge for briefing sessions for art and culture groups who have registered at the Meeting Culture Room on the 3rd floor.

Dining Facilities

Name	Kind	Capacity
Toryumon	Chinese	70

Other Facilities

Parking	International /Direct call	Copy&fax service	Bilingual staff	Internet availability	PC compatible projector
9 vehicles	-	○	-	○	○
Wheelchair access	Braille sign	Disabled toilets	Elevator for the disabled		
○	-	○	○		

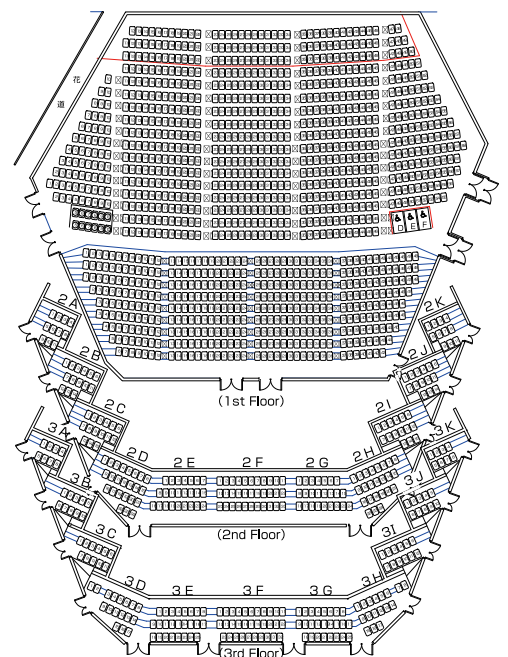

Main Hall

TKP GARDEN CITY SENDAI

【Address】 21F/30F AER 1-3-1 Chuo, Aoba-ku, Sendai 980-6121

【TEL】 022-714-8101 【FAX】 022-224-8806

【Access】 2 minutes walk from Western Exit of JR Sendai Station

【Opening Hours】 8:00~22:00

【Closed】 1st Jan.

Only a 2 minute walk from the directly connected Sendai Station West Exit, this well-located multi-purpose hall gives the feeling of freedom as it overlooks the Sendai city center. There are many other facilities within walking distance and venues catering from small to large events can be provided.

Past Conventions Held Here

Dec. 2014	University ICT Promotion Council Annual Conference	1,400 persons
Mar. 2015	The Third UN World Conference on Disaster Risk Reduction Public Forum	8,000 persons
Oct. 2015	The 252nd Japanese Urological Association Tohoku Regional Meeting	500 persons
Jun. 2016	Great Eastern Japan Earthquake 5th Anniversary Symposium	400 persons
Jun. 2016	The 171st Meeting of Tohoku Surgical Association	500 persons



TKP Garden City Sendai(21,30F AER)

TKP Garden City Sendai 30F



Hall D

TKP Garden City Sendai 21F

TKP Garden City Sendai

●Convention Facilities

Name	Floor	Area (m ²)	Capacity				Interpretation	Ceiling Height (m)	Remarks
			Theater	School	Dinner	Buffet			
Hall A (Hall A-1+A-2)	21	406	400	300	120	250	Separate Rental Available	2.7	-
Hall A-1	21	206	200	150	60	120	-	2.7	-
Hall A-2	21	198.9	200	150	60	120	-	2.7	-
Hall B (Hall B-1+B-2)	21	406	400	300	120	250	-	2.7	-
Hall B-1	21	193.9	200	150	60	120	-	2.7	-
Hall B-2	21	210.2	200	150	60	120	-	2.7	-
Conference Room A	21	61	56	36	18	40	-	2.7	-
Conference Room B	21	61	56	36	18	40	-	2.7	-
Hall C	30	206.7	200	150	60	120	-	2.7	-
Hall D	30	332.9	300	210	90	180	-	2.7	-
Conference Room C	30	61	56	36	18	40	-	2.7	-
Conference Room D	30	61	56	36	18	40	-	2.7	-

●Other Facilities

Parking	International /Direct call	Copy&fax service	Bilingual staff	Internet availability	PC compatible projector
-	-	○	-	○	○
Wheelchair access	Braille sign	Disabled toilets	Elevator for the disabled		
○	○	○	○		

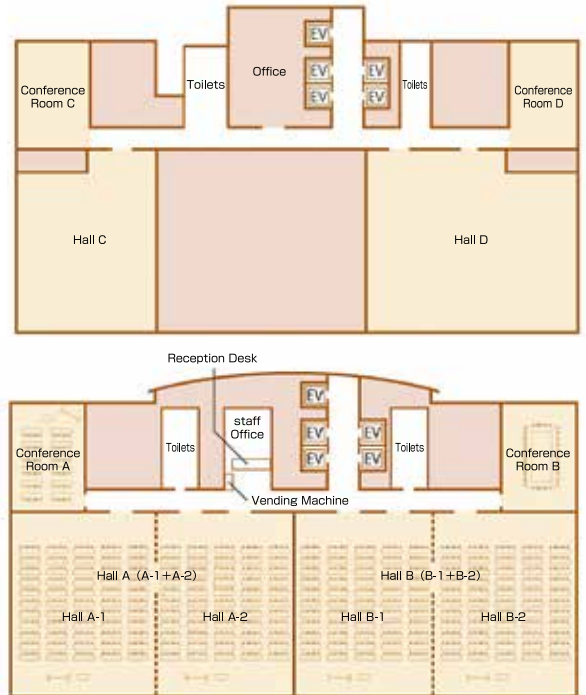

TKP SENDAI CONFERENCE CENTER

【Address】 2F/3F/4F Sorara-Garden Office 1-2-3 Kakyouin, Aoba-ku, Sendai 980-0013

【TEL】 022-217-7126 【FAX】 022-721-3136

【Access】 3 minutes walk from Western Exit of JR Sendai Station

【Opening Hours】 8:00~22:00

Past Conventions Held Here

Nov. 2011	The 19th Senile Dementia Study Group Meeting	300 persons
Nov. 2011	Tohoku Herma Study Group Meeting	200 persons
Jan. 2012	Laser Society 32nd Annual Meeting	600 persons

TKP Sendai Conference Center

●Convention Facilities

Name	Floor	Area (m ²)	Capacity				Interpretation	Ceiling Height (m)	Remarks
			Theater	School	Dinner	Buffet			
Hall 2A	2	126	120	102	-	60	-	2.7	-
Hall 2B	2	145	140	117	-	70	-	2.7	-
Hall 3A	3	153	150	126	-	80	-	2.7	-
Conference Room 3A	3	99	-	72	-	-	-	2.7	-
Conference Room 3B	3	117	-	90	-	-	-	2.7	-
Meeting Room 3A	3	22	-	-	-	-	-	2.7	Island type seating : 12 people
Meeting Room 3B	3	32	-	21	-	-	-	2.7	18 people in a square
Hall 4A	4	142	140	117	-	70	-	2.7	-
Hall 4B	4	153	150	126	-	80	-	2.7	-
Conference Room 4A	4	100	-	72	-	-	-	2.7	-
Conference Room 4B	4	115	-	90	-	-	-	2.7	-

TKPガーデンシティ仙台勾当台

TKP GARDEN CITY SENDAI KOTODAI

[Address] 2F/3F Sendai Park Building 3-6-1
Kokubuncho, Aoba-ku, Sendai
980-0803

[TEL] 022-726-5072 [FAX] 022-224-5616

[Access] 1 minute walk from Koen 2 Exit
of Kotodai-koen Subway Station

[Opening Hours] 8:00~22:00

Located in a great location facing Kotodai Park public square. The second floor hall ceiling has a height of 3 meters and is surrounded by walls of glass giving a sense of openness. It is ideal for lectures, exhibitions various parties.

Past Conventions Held Here

Mar. 2015 Symposium on disaster reduction by 250 persons
Tsunami for the fishery communities



TKP Garden City Sendai Kotodai(2,3F Sendai Park Building)

TKP Garden City Sendai Kotodai

●Convention Facilities

Name	Floor	Area (m ²)	Capacity				Interpretation	Ceiling Height (m)	Remarks
			Theater	School	Dinner	Buffet			
Hall 1	2	240	250	180	120	140	-	3	-
Hall 2	2	166	160	120	80	100	-	3	-
Hall 3	3	157	160	120	80	100	-	2.6	-
Hall 5	3	161	140	108	80	80	-	2.6	-
Hall 6	3	160	140	108	80	80	-	2.6	-
Hall 7	3	153	160	120	80	100	-	2.6	-
Conference Room 1	3	63	70	42	20	20	-	2.6	-
Conference Room 2	3	77	100	54	30	30	-	2.6	-

●Other Facilities

Parking	International /Direct call	Copy&fax service	Bilingual staff	Internet availability	PC compatible projector
-	-	○	-	○	○
Wheelchair access	Braille sign		Disabled toilets		Elevator for the disabled
○	-		○		○

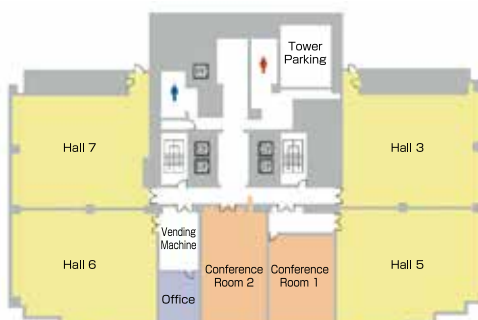

Hall 1

TKP Garden City Sendai Kotodai 3F



Hall 1

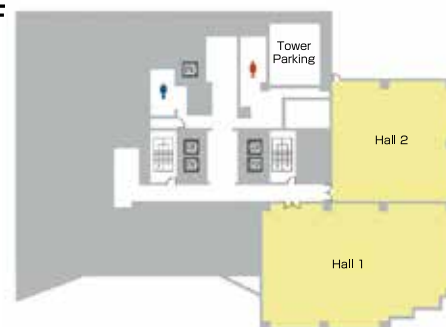

TKP Garden City Sendai Kotodai 2F

TKP仙台西ロビジネスセンター

TKP SENDAI NISHIGUCHI BUSINESS CENTER

[Address] 2F/3F/5F/6F Shiero Sendai Building
1-5-31 Honcho, Aoba-ku, Sendai
980-0014

[TEL] 022-397-8521 [FAX] 022-397-8510

[Access] 5 minutes walk from Western Exit of
JR Sendai Station

[Opening Hours] 8:00~21:00

TKP Sendai Nishiguchi Business Center

●Convention Facilities

Name	Floor	Area (m ²)	Capacity				Interpretation	Ceiling Height (m)	Remarks
			Theater	School	Dinner	Buffet			
Conference Room 2A	2	115	-	72	-	-	-	2.6	
Meeting Room 2A	2	41	-	24	-	-	-	2.6	18 people in a square
Meeting Room 2B	2	41	-	24	-	-	-	2.6	18 people in a square
Meeting Room 2C	2	39	-	24	-	-	-	2.6	18 people in a square
Conference Room 3A	3	115	-	72	-	-	-	2.6	
Conference Room 6A	6	57	-	36	-	-	-	2.6	24 people in a square
Conference Room 6B	6	57	-	36	-	-	-	2.6	24 people in a square

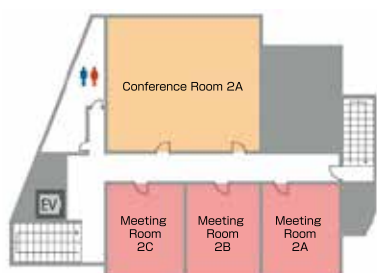

TKP Sendai Nishiguchi Business Center 2F

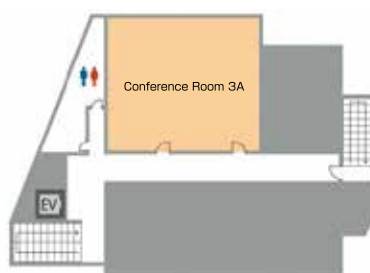

TKP Sendai Nishiguchi Business Center 3F

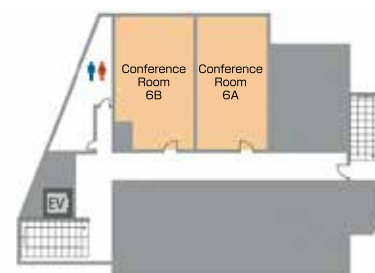

TKP Sendai Nishiguchi Business Center 6F

東北大学百年記念会館 川内萩ホール TOHOKU UNIVERSITY CENTENNIAL HALL KAWAUCHI HAGI HALL

[Address] 40 Kawauchi, Aoba-ku, Sendai 980-8576

[TEL] 022-795-3391 [FAX] 022-795-3390

[Access] 5 minutes walk from West 1 Exit of the

International Center Subway Station(via Ogizaka stairs)

7 minutes walk from South 2 Exit of Kawauchi

Subway Station(via north Kawauchi campus)

10 minutes by taxi from JR Sendai Station

[URL] <http://www.bureau.tohoku.ac.jp/hagihall/en/>

[Opening Hours] 9:30~17:00(Due to a special event open until 21:30)

[Closed] Tuesdays, 29 Dec, to 3 Jan, and closed

irregularly for facility maintenance

The hall is equipped with world-class acoustics and conference facilities. With its 500 inch large screen it can meet various requirements for conferences, music concerts and lectures.

Past Conventions Held Here

- Apr. 2015 The 101st General Meeting of the Japanese Society of Gastroenterology 4,000 persons
- Aug. 2015 The 25th Annual Meeting of the Society of Ambulatory and General Pediatrics of Japan 2,200 persons
- Mar. 2016 The 80th Annual Scientific Meeting of the Japanese Circulation Society 2,000 persons
- Apr. 2016 The 120th Annual Meeting of the Japanese Ophthalmological Society 4,700 persons
- Apr. 2016 The 104th General Meeting of the Japanese Urological Association 5,000 persons



Hall

●Convention Facilities

Name	Floor	Area (m ²)	Capacity			Interpretation	Ceiling Height (m)	Remarks
			Fixed Seats	Theater	School			
Hall	2~4	886 (2F)	1,230 (Excl. spaces for 5 wheelchairs)	-	-	6 booths	13	500" screen*
Meeting Room 1	2	65	-	40	24	-	3.7	120 in schools style, 150 in theater style when 3 rooms are connected
Meeting Room 2	2	65	-	40	24	-	3.7	
Meeting Room 3	2	65	-	40	24	-	3.7	
Reception Room	2	35	8 (Hollow square style)	-	-	-	3	-

* 7 rooms available for use as waiting and dressing rooms.

●Dining Facilities

Name	Kind	Capacity
Café Mozart Klee's coffee	Cafe	45

●Other Facilities

Parking	International /Direct call	Copy service	Bilingual staff	Internet availability	PC compatible projector
100 vehicles	-	○	-	-	○
Wheelchair access	Braille sign	Disabled toilets	Elevator for the disabled	Screen	
○	○ (Not all rooms)	○	○	○	

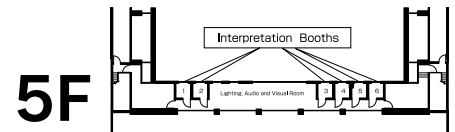

3-4F

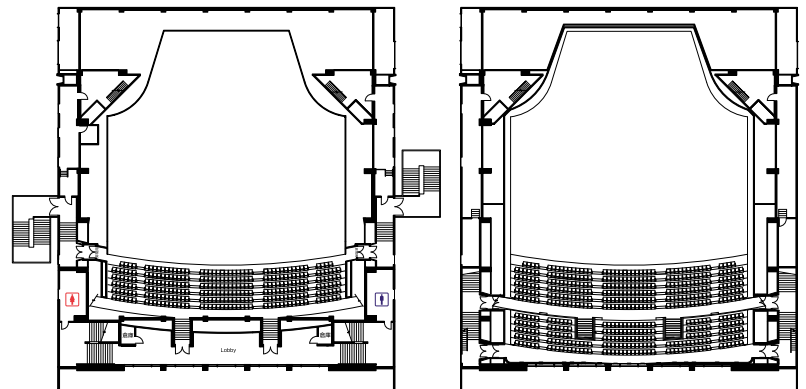

1F

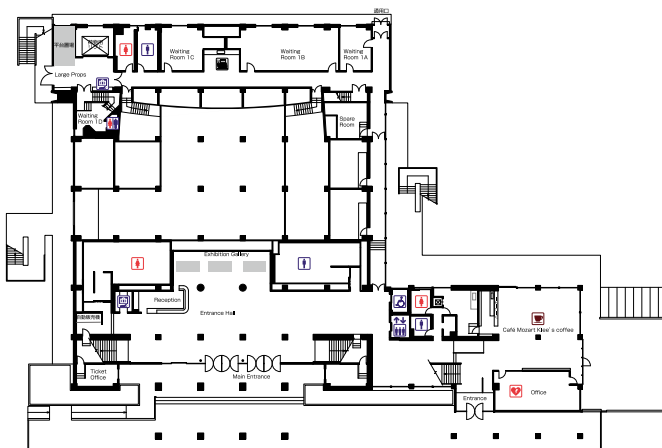

2F

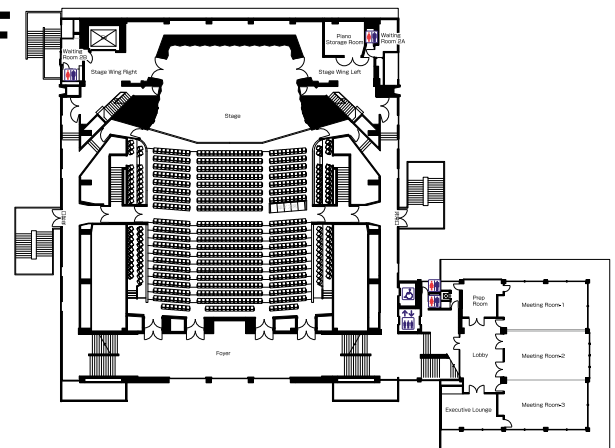

HEANEL SENDAI

[Address] 2-12-7 Honcho, Aoba-ku, Sendai 980-0014

[TEL] 022-222-1121 [FAX] 022-222-1126

[Access] 10 minutes walk or 5 minutes by taxi from JR Sendai Station, or 3 minutes walk from Hirose-dori Subway Station

[Opening Hours] 9:00~21:00

[Closed] 29 Dec. to 3 Jan. and 13 to 16 Aug.

This facility is easy to use for the disabled, elderly and small children.

We offer a comfortable environment and excellent service and are looking forward to serving you.

Past Conventions Held Here

May. 2015 The 157th Infection Prevention Meeting 100 persons
 Aug. 2016 The Japanese Society of Irrigation, Drainage and Rural Engineering Forum 700 persons



●Convention Facilities

Name	Floor	Area (m ²)	Theater	Capacity			Interpretation	Ceiling Height (m)	Remarks
				School	Dinner	Buffet			
Matsushima	2	348	-	255	160	250	-	3.1	Dividable into 2
Zao	3	348	-	255	160	250	-	3.1	Dividable into 2
Aoba	4	160	-	96	60	100	-	2.7	-
Ichou	5	76	-	54	40	60	-	2.7	-
Keyaki	5	61	-	42	30	50	-	2.7	Dividable into 2
Kaede	5	53	-	42	30	50	-	2.7	Dividable into 3

●Dining Facilities

Name	Kind	Capacity
Restaurant	Japanese, western	56

●Other Facilities

Parking	International /Direct call	Copy&fax service	Bilingual staff	Internet availability	PC compatible projector
○ (Paid parking)	-	○ (Pay service)	-	○	3
Wheelchair access	Braille sign	Disabled toilets	Elevator for the disabled	Parking for the disabled	
○	○	○	○	5 vehicles	



Matsushima

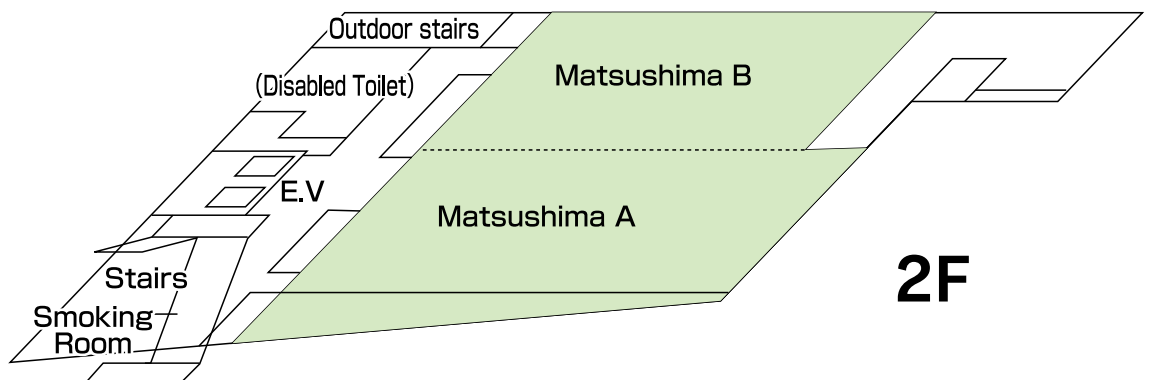
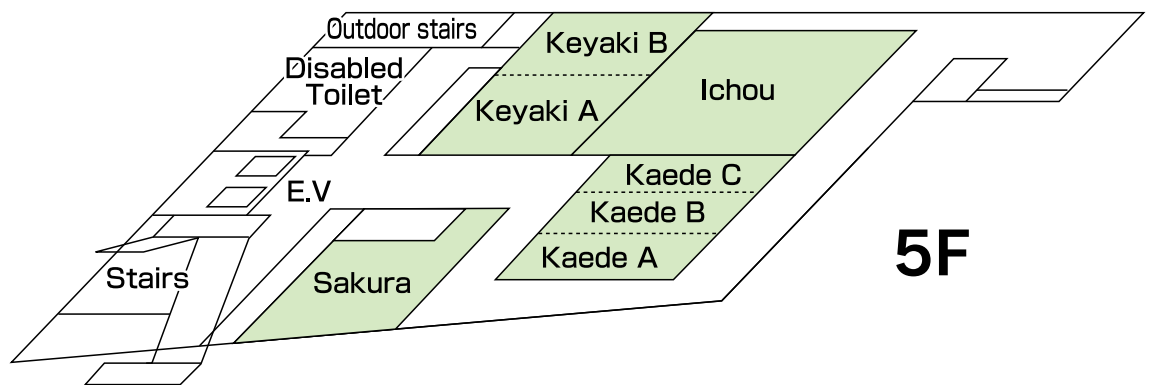

HITACHI SYSTEMS HALL SENDAI

[Address] 3-27-5 Asahigaoka, Aoba-ku, Sendai 981-0904

[TEL] 022-276-2110 [FAX] 022-276-2108

[Access] 3 minutes walk from Asahigaoka Subway Station

[Opening Hours] 9:00~22:00

[Closed] 29 Dec. to 3 Jan. and twice per month

We are located to the east of Dainohara Forest Park and only 10 minutes by subway from Sendai Station. Our facilities include a multipurpose hall for lectures and receptions as well as a variety of rooms for subcommittee meetings and workshops.

Past Conventions Held Here

Oct. 2013	39th National Education and Research Council Meeting	1,300 persons
Jan. 2014	24th Japan Epidemiological Association Surgery General Assembly	2,100 persons
Oct. 2016	Japan Society of Engineering Geology Reserch Presentation	200 persons



Theater Hall

●Convention Facilities

Name	Floor	Area (m ²)	Capacity				Ceiling Height (m)	Remarks
			Fixed Seats	Theater	School	Interpretation		
Concert Hall	1	1,918	802	-	-	-	-	Dedicated to classical music Incl. 6 spaces for wheelchairs
Theater Hall	2	1,914	584	-	-	-	-	6 spaces for wheelchairs
Community Hall	2	472	-	300	210	-	-	Has pit
Oval Hall	3	119	-	92	54	-	-	-
Conference Room 1	2	50	-	-	-	-	-	14 seats at a round table
Conference Room 2	2	43	-	-	-	-	-	14 seats at a round table
Conference Room 3	2	78	-	-	-	-	-	20 seats at tables in a square
Training Room 1	2	52	-	36	36	-	-	-
Training Room 2	2	81	-	63	63	-	-	-
Training Room 3	2	43	-	27	27	-	-	-
Atelier	2	103	-	36	-	-	-	-
Japanese Style Room 1	3	21 mats	-	20	-	-	-	-
Japanese Style Room 2	3	21 mats	-	20	-	-	-	-
Japanese Style Room 3	3	21 mats	-	20	-	-	-	-
Tea Ceremony Room	3	4.5 mats	-	5	-	-	-	Has front chamber and preparation area
Cooking room	3	66	-	21	-	-	-	-
Gallery	3	332	-	-	-	-	-	-
Meeting Room 1	3	19	-	-	-	-	-	6 seats at long desks
Meeting Room 2	3	30	-	-	-	-	-	12 seats in a square
Video Studio	B1	93	-	-	-	-	-	-

●Dining Facilities

Name	Kind	Capacity
Keyaki no Mori	Restaurant	80

●Other Facilities

Parking	International /Direct call	Copy&fax service	Bilingual staff	Internet availability	PC compatible projector
100 vehicles	-	○	-	-	○ (Oval Hall only)
Wheelchair access	Braille sign	Disabled toilets	Elevator for the disabled		
○	○	○	○		

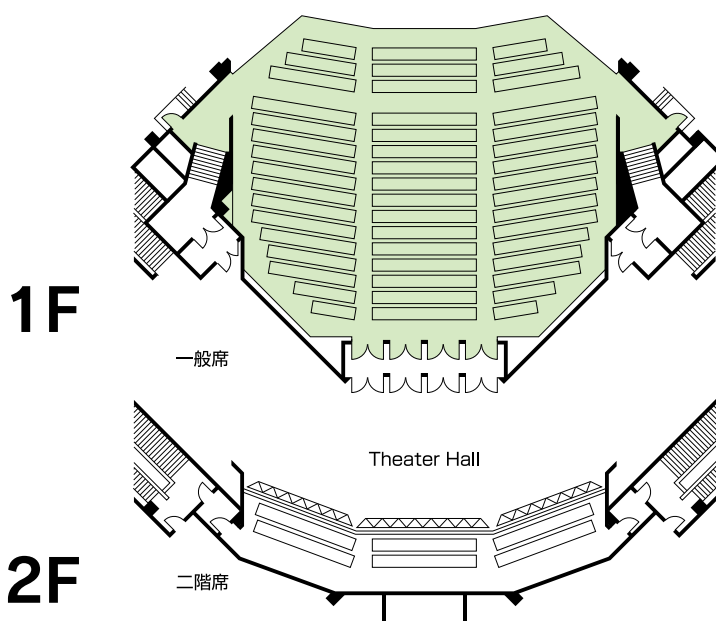

COMPOSITE SPORTS GARDEN OF MIYAGI SEKISUIHEIM SUPER ARENA (GRANDE・21)

[Address] 40-1 Tate, Sugaya, Rifu-machi,
Miyagi-gun 981-0122

[TEL] 022-356-1121 [FAX] 022-356-1126

[Access] 7 minutes by taxi from JR Rifu Station
2 minutes walk from Sugaya 3-chome
bus stop on the bus bound for Sugayadai
or Aobadai from JR Rifu Station

[Opening Hours] 9:00~21:00

[Closed] Mondays

One of the largest of its kind in the Tohoku region the center is equipped to hold in doors sport matches such as basketball etc. The main arena is able to hold concerts and other large events. There is also a sub-arena equipped for training.

Past Conventions Held Here

Oct. 2005 Lions Club Asian Forum

Nov. 2006 National Research Council for the Elderly Welfare Facilities

Aug. 2009 57th Japan PTA National Research Conference
Sep. 2013 Top Master's Mode Recital

●Convention Facilities

Name	Floor	Area (m ²)	Capacity			Interpretation	Ceiling Height (m)	Remarks
			Fixed Seats	Theater	School			
Main Arena	3	3,740	5,011	2,052	-	-	-	4 basketball courts, 6 volleyball courts
Meeting Room 1,2,3,4,6	-	28~70	-	-	-	-	-	Locker room for 360 people
Sub Arena	2	843	474	-	-	-	-	960m ² training room, 1 basketball court, 2 volleyball courts

●Dining Facilities

Name	Kind	Capacity
Ikoi	Cafe	30

●Other Facilities

Parking	International /Direct call	Copy service	Bilingual staff	Internet availability	PC compatible projector
5,379 vehicles (Incl. coaches)	-	○	-	○ (Some Meeting Rooms)	○ (Only in Meeting Rooms)
Wheelchair access	Braille sign	Disabled toilets	Elevator for the disabled		
○	○	○	○		



Main Arena

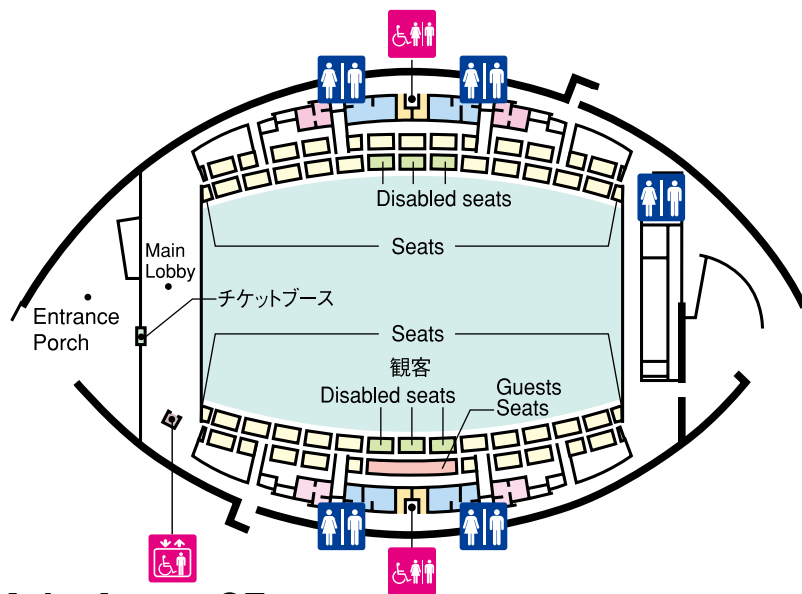

Main Arena 2F

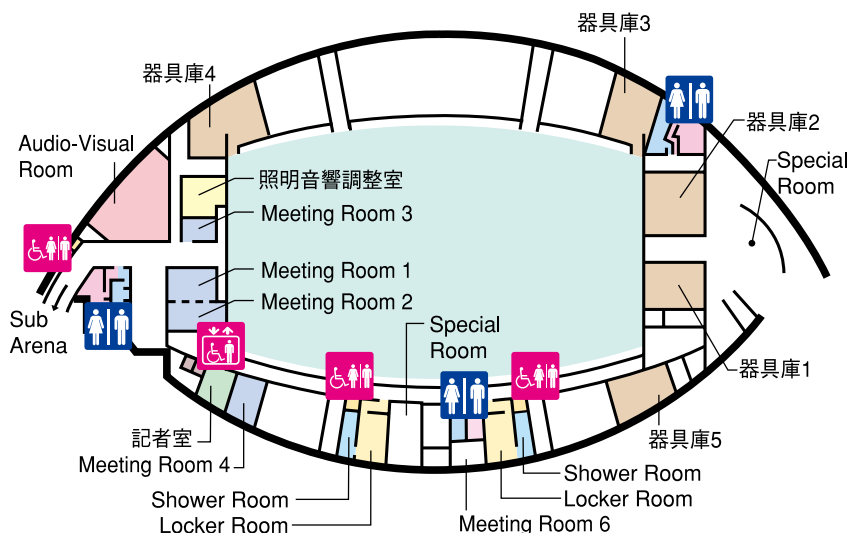

Main Arena 1F

TAGAJO CITY CULTURAL CENTER

[Address] 2-27-1 Chuo, Tagajo 985-0873
 [TEL] 022-368-0131 [FAX] 022-368-0132
 [Access] 7 minutes walk from JR Tagajo Station
 20 minutes from JR Sendai Station
 on the JR Senseki Line
 [Opening Hours] 9:00~21:30
 [Closed] Monday if not a public holiday,
 the day after public holidays
 if not on a Saturday or Sunday

This is a complex with many facilities such as the large hall which can accommodate 1,120 people, exhibition rooms, creative rooms and meeting rooms. The complex may be used for cultural activities and a variety of events.



Main Hall



Small Hall

●Convention Facilities

Name	Floor	Area (m ²)	Capacity				Ceiling Height (m)	Remarks
			Fixed Seats	Theater	School	Interpretation		
Main Hall	-	-	1,120	-	-	-	-	Has orchestra pit and sound reflectors
Small Hall	-	-	458	-	-	-	-	193 fixed seats and 265 moveable seats
Exhibition Room	2	180	-	150	120	-	4	-
Meeting Room 1	3	56.12	-	-	24	-	-	-
Meeting Room 2	3	53.36	-	-	30	-	-	-
Meeting Room 3	3	53.36	-	-	39	-	-	Meeting Room 3 and 4 are connectable
Meeting Room 4	3	105.72	-	-	75	-	-	-
Meeting Room 5	3	44.03	-	-	18	-	-	-

●Other Facilities

Parking	International /Direct call	Copy&fax service	Bilingual staff	Internet availability	PC compatible projector
140 vehicles	-	○	-	-	○
Wheelchair access	Braille sign	Disabled toilets	Elevator for the disabled		
○	-	○	○		

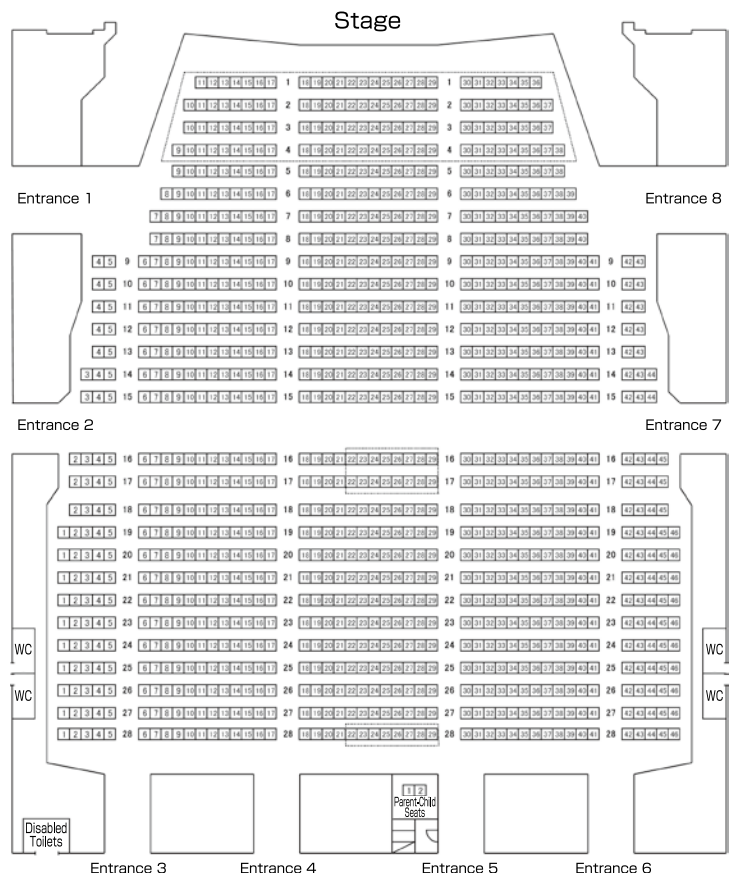

Foyer

モール

Main Hall

NATORI PERFORMING ARTS CENTER

[Address] 520 Yanagida, Masuda, Natori 981-1224
 [TEL] 022-384-8900 [FAX] 022-384-6684
 [Access] 8 minutes walk from Morisekinoshita Station on the Sendai Airport Access Line or 17 minutes walk from JR Natori Station
 [URL] <http://bunka.natori.or.jp/english/>
 [Opening Hours] 9:00~22:00
 [Closed] The first and third Tuesday of every month (except when Tuesday is a public holiday the next day is closed.)

The building has a white and basic appearance and was designed by the world renowned architect Fumihiko Maki. There is a sophisticated space made with an abundance of glass and the hall boasts a full fledged mechanical stage. The medium hall offers rich sound and a variety of uses. We are also proud of our location and ease of access to our facility.



Main Hall

●Convention Facilities

Name	Floor	Area (m ²)	Fixed Seats	Capacity			Ceiling Height (m)	Remarks
				Theater	School	Interpretation		
Main Hall	1	-	1,279	-	-	-	-	48 seats can be stacked. 8 spaces for wheelchairs
Medium Hall	2	-	446	-	-	-	-	2 spaces for wheelchairs
Small Hall	3	165.7	200 movable	-	-	-	-	
Meeting Room	1	63.3	40 movable	-	-	-	-	
Lecture Rooms 1, 2	1	22	12 movable	-	12	-	-	
Japanese Style Room	1	30 mats	-	-	-	-	-	
Exhibition Gallery	2	83.2	-	-	-	-	-	

●Dining Facilities

Name	Kind	Capacity
Café Smile	Cafe	23

●Other Facilities

Parking	International /Direct call	Copy&fax service	Bilingual staff	Internet availability	PC compatible projector
258 vehicles	-	○	-	-	○
Wheelchair access	Braille sign	Disabled toilets	Elevator for the disabled		
○	-	○	○		

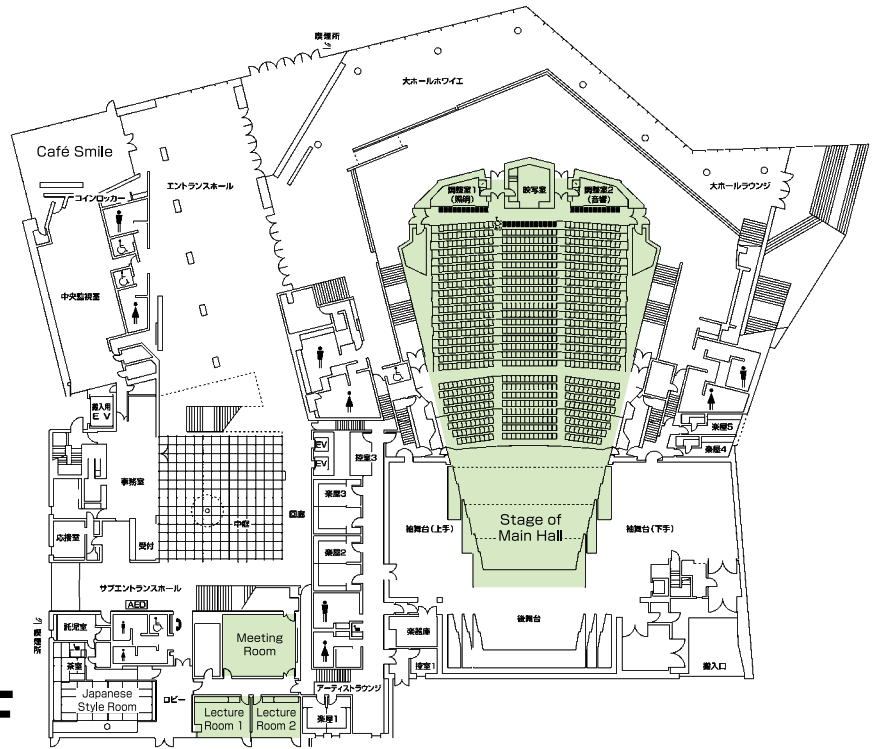

1F

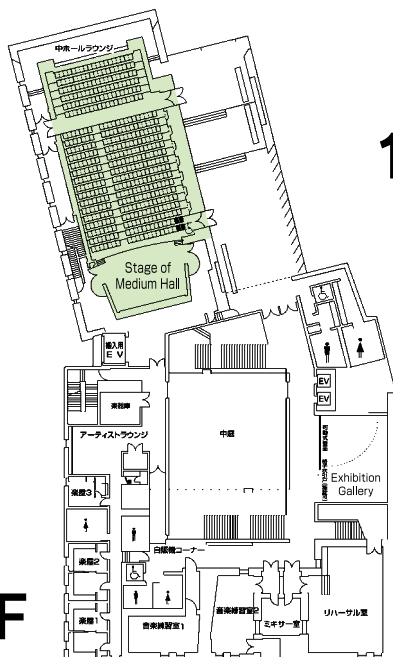

2F

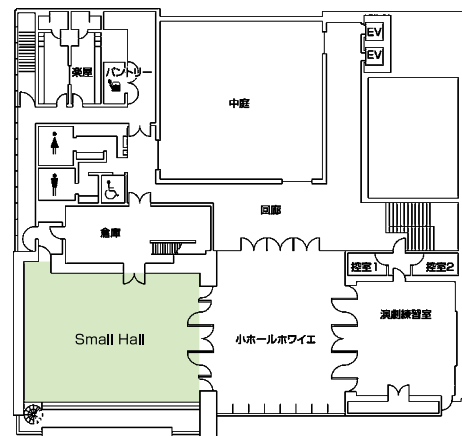

3F

KESENUMA CIVIC HALL

[Address] 4-2 Sasagajin, Kesenuma 988-0073
 [TEL] 0226-22-6616 [FAX] 0226-22-6617
 [Access] 7 minutes by car from JR Kesenuma Station
 approx. 2 hours from Sendai Station on the JR Ofunato Line and Shinkansen, or 2 hours and 30 minutes from JR Sendai Station on the highway bus
 [Opening Hours] 9:00~22:00
 [Closed] Mondays

For special events using the entire complex including the large hall we offer 4 dressing rooms in addition to a medium sized hall and meeting and waiting rooms, perfect for lessons and parties.

Past Conventions Held Here

Jul. 2012 ISL Innovation Koshien	250 persons
Aug. 2012 Miyagi 50 days pre-Nerlympic Event	150 persons
Aug. 2013 Kesenuma City Education Workshops and Lectures	400 persons
Nov. 2013 Secondary Education Career Forum in Kesenuma	1,030 persons
Mar. 2014 Dai-ichi Life Insurance Meeting	1,000 persons



Main Hall

●Convention Facilities

Name	Floor	Area (m ²)	Capacity				Ceiling Height (m)	Remarks
			Fixed Seats	Theater	School	Interpretation		
Main Hall	2	1,891	1,052	-	-	-	8 *1	Space for 5 wheelchairs
Medium Hall	1	288	-	400	-	-	2.9	-
Meeting Room 1	1	60	-	-	-	-	2.8	-
Meeting Room 2	1	40	-	-	-	-	2.8	-
Meeting Room 3	1	44	-	-	-	-	2.8	-
Meeting Room 4	1	49	-	-	-	-	2.8	-
Japanese Style Room	1	28 mats	-	-	-	-	2.6	-
Counselling Room	1	6 mats *2	-	-	-	-	2.5	-

*1 High in stage frontage *2 Slightly small

●Other Facilities

Parking	International /Direct call	Copy&fax service	Bilingual staff	Internet availability	PC compatible projector
50 vehicles	-	○	-	-	○
Wheelchair access	Braille sign	Disabled toilets	Elevator for the disabled		
○ (Main Hall only)	○ (Main Hall Entrance only)	○	-		

* Number of parking spots varies

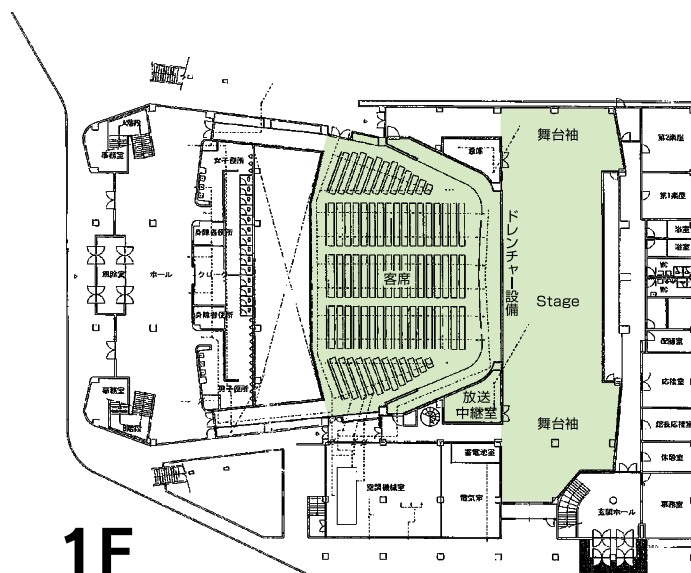
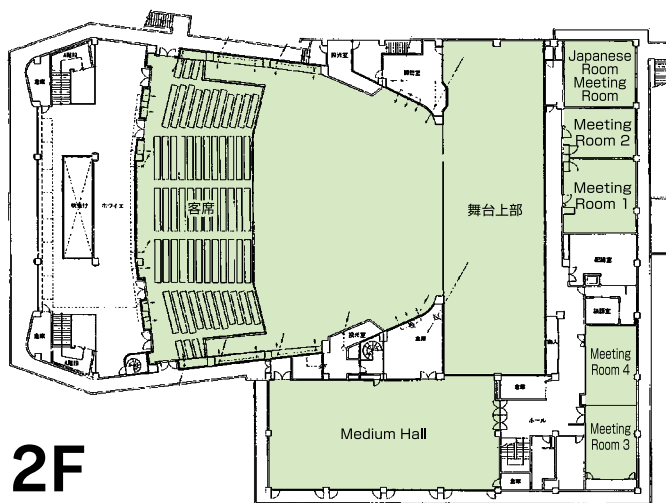

THE WESTIN SENDAI

[Address] 1-9-1 Ichibancho, Aoba-ku, Sendai 980-0811

[TEL] 022-722-1234 [FAX] 022-722-1270

[Access] 9 minutes walk from Western Exit of JR Sendai Station

[URL] <http://www.westin-sendai.com>

We boast nine varying facilities such as meeting rooms and banquet halls to cater to your every need and are able to host small meetings to parties. We also can provide state-of-the-art equipment and service of an international standard.

Past Conventions Held Here

Sep. 2010	APEC Senior Officials' Meeting	approx. 1,000 persons
Apr. 2012	12th WTTC Global Summit	250 persons
Jul. 2012	World Ministerial Conference on Disaster Reduction in Tohoku	350 persons
Oct. 2012	IMF World Bank Disaster Prevention Sendai Dialogue	300 persons
Nov. 2015	THE XXVII Italy Japan Business Group GENERAL ASSEMBLY	160 persons



2F Grand Ballroom

●Convention Facilities

Name	Floor	Area (m ²)	Theater	Capacity			Interpretation	Ceiling Height (m)	Remarks
				School	Dinner	Buffet			
Grand Ballroom	2	595	756	420	342	500	-	7	Dividable into 2
Hermitage	3	177	192	105	81	110	-	7	-
Tsuki	25	178	209	106	90	110	-	4	-
Miyabi	25	174	182	108	90	110	-	8	-
Vista	37	151	150	81	72	90	-	3.5	-

●Convention Facilities

Trust City Conference Sendai (in hotel)

Name	Floor	Area (m ²)	Theater	Capacity			Interpretation	Ceiling Height (m)	Remarks
				School	Dinner	Buffet			
Room 1	5	123	88	60	-	-	-	3	-
Room 6	5	60	Negotiable	24	-	-	-	3	-
Room 2+3+4+5	5	380	Negotiable	204	-	-	-	3	Dividable into 4

●Room Facilities

(292 guest rooms, capacity 584 persons)

Type	No. of Rooms	Area (m ²)	Remarks
Moderate	36	30	-
Superior	140	42	-
Deluxe	32	44	-
Premier Room (View Bath)	28	48	-
Suite	7	67~142	-

●Dining Facilities

Name	Kind	Capacity
Symphony	Western	146
Ichimuan	Japanese	105
Horizon	Lounge & Bar	76

●Other Facilities

Parking	International /Direct call	Sports gym	*Business center	Bilingual staff	Internet availability	PC compatible projector
170 vehicles	○	○	○	○	○	○
Foreign exchange	Traveler's checks	Braille sign	Wheelchair access	Disabled toilets	Rooms for the disabled	
○	-	○	○	○	○	○

*Equipped with copy machine, fax, PC and other equipment necessary for business

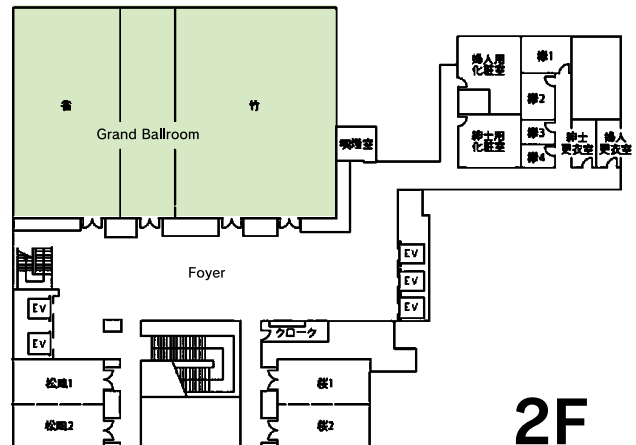

2F

KOYO GRAND HOTEL

[Address] 2-3-1 Honcho, Aoba-ku, Sendai 980-0014

[TEL] 022-267-5111 [FAX] 022-265-2252

[Access] 15 minutes walk or 5 minutes by taxi from JR Sendai Station or 1 minute walk from Hirose-dori Subway Station

[URL] <http://www.koyogh.jp/>

We are located in the heart of Sendai. We are able to hold every type of meeting or banquet from seminars to international conventions catering for large scale meetings with rooms for sub-committees. We guarantee to satisfy all your convention needs.

Past Conventions Held Here

Nov. 2014	The 56th Annual Meeting of the Japanese Society for Inherited Metabolic Diseases The 12th Annual Symposium of the Asian Society for Inherited Metabolic Diseases	500 persons
Jan. 2016	The 39th Annual Meeting of Epilepsy Surgery Society of Japan The 55th Annual Meeting of Japan Society for Stereotactic and Functional Neurosurgery	400 persons



Houou

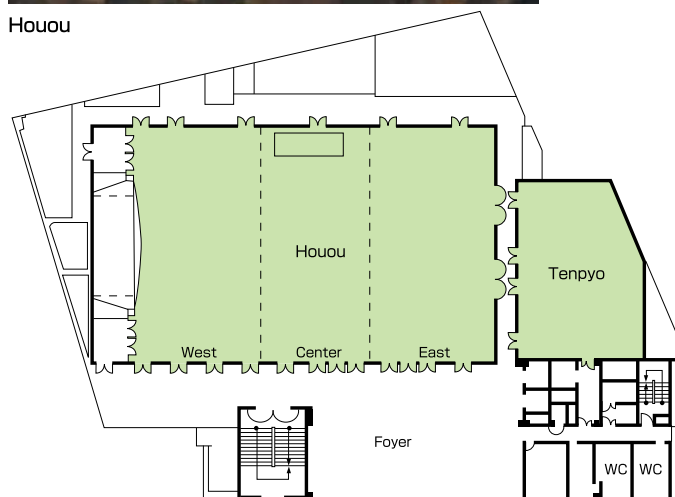

5F

●Convention Facilities

Name	Floor	Area (m ²)	Capacity				Interpretation	Ceiling Height (m)	Remarks
			Theater	School	Dinner	Buffet			
Houou (All)	5	900	1,600	750	650	800	-	5.65	With permanent stage
Houou (East)	5	300	400	250	150	300	-	5.65	-
Houou (Center)	5	270	300	200	120	200	-	5.65	-
Houou (West)	5	330	400	250	150	300	-	5.65	With permanent stage
Tenpyo	5	200	250	120	100	150	-	3.3	-
Hisui	4	345	450	280	240	350	-	3.7	-
Ginga	4	345	450	280	240	350	-	4.15	-
Shinju	4	215	250	120	120	150	-	3.45	-
Kujaku	3	295	350	250	180	300	-	3.45	-
Oshidori	3	220	250	140	110	150	-	3.45	-
Hakucho	3	245	250	200	120	200	-	3.45	-

●Room Facilities

(149 guest rooms, capacity 228 persons)

Type	No. of Rooms	Area (m ²)	Remarks
Single	70	13.3	Wi-Fi in all rooms
Double	28	21	Wi-Fi in all rooms
Twin	48	26	Wi-Fi in all rooms
Royal Suite	1	70.9	Wi-Fi in all rooms
Suite	2	47.6	Wi-Fi in all rooms

●Dining Facilities

Name	Kind	Capacity
Chinese Restaurant Ryotenko	Chinese	85
Longchamp	Western	75

●Other Facilities

Parking	International /Direct call	Sports gym	*Business center	Bilingual staff	Internet availability	PC compatible projector
100 vehicles (Also parking for 5 coaches)	○	-	-	○ (English)	○ (All guest rooms)	○
Foreign exchange	Traveler's checks	Braille sign	Wheelchair access	Disabled toilets	Rooms for the disabled	
○ (US\$, Euro)	○ (US\$, Euro)	-	-	○	-	

*Equipped with copy machine, fax, PC and other equipment necessary for business.

SENDAI KOKUSAI HOTEL

[Address] 4-6-1 Chuo, Aoba-ku, Sendai 980-0021

[TEL] 022-268-1111 [FAX] 022-268-1113

[Access] 5 minutes walk from JR Sendai Station, or 4 minutes walk from Sendai Subway Station

[URL] <http://www.tobu-skh.co.jp/english/index.html>

The 13m high glass window surrounding the lobby overlooks a waterfall, fountain and fresh greenery. This genuine city hotel boasts a large banquet hall suitable for international conferences.

Past Conventions Held Here

Oct. 2013	20th National Meeting of Japan Air Conditioning Hygiene Contractors Association	400 persons
Mar. 2014	The 16th Congress of Japan Human Brain Mapping Society	500 persons
May. 2014	65th Meeting of Japan Notary Federation	350 persons
May. 2014	77th Meeting of Japan Plasterer's Association Tohoku Block	450 persons
Mar. 2015	Private Sector & Local Governments Reception	500 persons



Heisei

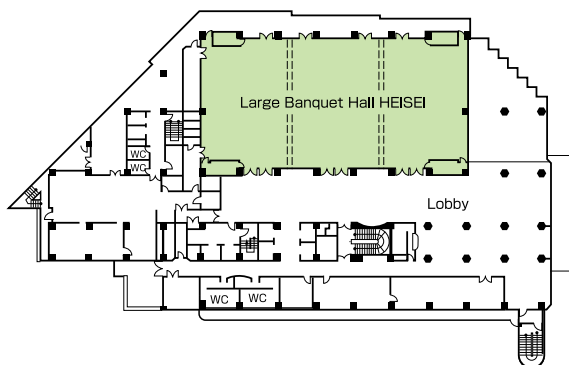

2F

●Convention Facilities

Name	Floor	Area (m ²)	Capacity				Interpretation	Ceiling Height (m)	Remarks
			Theater	School	Dinner	Buffet			
Heisei	2	861	1,100	650	500	1,000	-	5.9~6.4	Divisible into 3 Height does not include chandeliers
Icho	2	26	-	-	-	-	-	-	Used as a waiting room
Sakura	3	145	100	72	60	80	-	2.8	-
Keyaki	3	59	54	-	24	30	-	2.6	-
Hirose	4	364	400	210	200	250	-	3	Divisible into 2
Yuki	4	36	-	-	-	-	-	-	Used as a waiting room
Tsuki	4	36	-	-	-	-	-	-	Used as a waiting room
Hana	4	36	-	-	-	-	-	-	Used as a waiting room
Kiri	6	69	48	36	30	30	-	2.6	Can be combined with Katsura
Katsura	6	56	36	21	20	20	-	2.6	Can be combined with Kiri
Kaede	6	92	80	42	40	50	-	2.6	-
Kashiwa	6	50	36	21	20	20	-	2.6	-
Hagi	6	69	48	42	30	30	-	2.6	-
Kiku	6	46	36	21	20	20	-	2.6	-
Aoi	6	60	48	42	30	30	-	2.6	-

●Room Facilities

(234 guest rooms, capacity 276 persons)

Type	No. of Rooms	Area (m ²)	Remarks
Single	149	17.1~19.1	-
Double	19	20.1~37	-
Twin	64	21.1~33.3	-
Suite	2	70~102	-

●Dining Facilities

Name	Kind	Capacity
French Restaurant Selan	Western	40
Chinese Restaurant Sui ren	Chinese	60
Japanese Restaurant Kisen	Japanese	92
Main Bar Royal Ascot	Bar	48
Coffee House	Light Refreshments	68

●Other Facilities

Parking	International /Direct call	Sport Facilities	*Business center	Bilingual staff	Internet availability	PC compatible projector
80 vehicles (Incl. 2 coaches)	○	-	-	○ (English)	○	8
Foreign exchange	Traveler's checks	Braille sign	Wheelchair access	Disabled toilets	Rooms for the disabled	Remarks
○ (US\$, Euro)	○	○	○	-	-	With BBC and other channels

*Equipped with copy machine, fax, PC and other equipment necessary for business

HOTEL METROPOLITAN SENDAI

[Address] 1-1-1 Chuo, Aoba-ku, Sendai
980-8477

[TEL] 022-268-2525 [FAX] 022-268-2521

[Access] 1 minute walk from JR Sendai Station
Western Exit or Sendai Subway Station

[URL] <http://www.sendaimetropolitan.jp>

[E-mail] s-yoyaku@s-metro.stbl.co.jp

Situated next to Sendai Station the gateway to the Tohoku region, the hotel promises high quality relaxation. It can cater to business trips, international conventions and sightseeing trips. The hotel contains 16 banquet halls, five restaurants and a shopping mall, S-PAL.

Past Conventions Held Here

Mar. 2015	The Third UN World Conference on Disaster Risk Reduction	1,200 persons
Jan. 2016	The 27th Annual Meeting of Japanese Society for Clinical Microbiology	500 persons
Apr. 2016	The 104th Annual Meeting of the Japanese Urological Association	500 persons
May. 2016	JAPAN ADVERTISING FEDERATION IN SENDAI 2016	1,150 persons



Grand Ballroom [SENDAI]

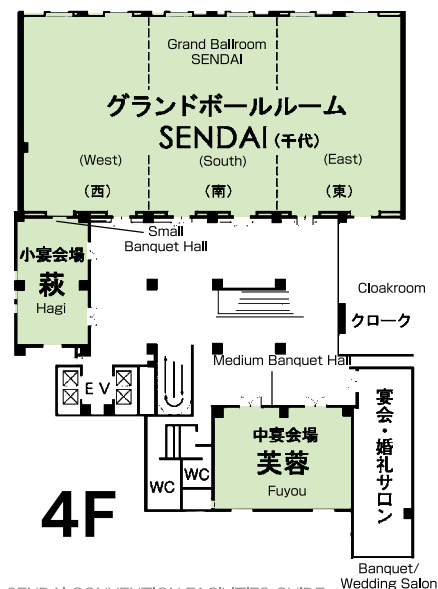

●Convention Facilities

Name	Floor	Area (m ²)	Capacity				Interpretation	Ceiling Height (m)	Remarks
			Theater	School	Dinner	Buffet			
Grand Ballroom SENDAI	4	1,000	1,200	600	550	1,000	○	7	Dividable into 3
Akebono	3	410	450	270	200	250	-	3	Dividable into 2
Seiun	3	190	200	90	90	100	-	3	-
Fuyou	4	140	145	72	60	70	-	3	-
Hagi	4	91	70	42	40	40	-	2.8	Dividable into 2
Fuji	3	91	70	42	40	50	-	2.8	Dividable into 2
Le Lien	5	120	145	72	60	70	-	3.5	-
Matsu	5	45	-	-	16	-	-	3	-
Take	5	45	-	-	16	-	-	3	-
La Beaune	21	90	70	42	40	50	-	2.8	-
Sky Hall GINGA	21	292	200	100	100	150	-	2.6	-

●Room Facilities

(295 guest rooms, capacity 464 persons)

Type	No. of Rooms	Area (m ²)	Remarks
Single	126	16.3~23.8	-
Double	33	25.4~27.5	-
Twin	130	27.5~36.0	-
Suite	2	55	-
Royal Suite	1	110	-
Japanese Style	3	58.9~96.0	-

●Dining Facilities

Name	Kind	Capacity
Japanese Restaurant & Teppanyaki Hayase	Japanese	83
Grill & Cafe Serenity	South European	122
Chinese Restaurant Tori	Chinese	74
Bar Knight	Bar	30
Lobby Lounge Chaleur	Cafe	87

●Other Facilities

Parking	International /Direct call	Sports gym	*Business center	Bilingual staff	Internet availability	PC compatible projector
70 vehicles (Incl. 4 coaches)	○	○ (Fitness) *Women only	○ (Pay)	○	○ (VDSL)	○
Foreign exchange	○	Braille sign	Wheelchair access	Disabled toilets	Rooms for the disabled	
○ (16 major currencies)	○	-	○	○	○	

*Equipped with copy machine, PC and other equipment necessary for business.

*Fax machine is available at Reception (for a fee)

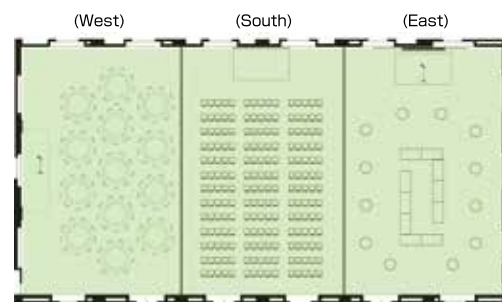

Example of Grand Ballroom SENDAI partitioned

ARK HOTEL SENDAI AOBA DORI

[Address] 2-2-10 Omachi, Aoba-ku, Sendai
980-0804

[TEL] 022-222-2111 [FAX] 022-222-2797

[Access] 3 minutes walk from Omachi Nishi-koen
Subway Station

[URL] <http://www.ark-hotel.co.jp/sendai/>

Although our hotel is conveniently located near the center of the city, we are situated on a beautiful tree-lined street. We look forward to making your stay as enjoyable as possible.

Past Conventions Held Here

Oct. 2015 The 39th General Assembly of the Japan
Image and Information Management
Association, Sendai 2015 100 persons



Sweet Pole



Grand Court

●Convention Facilities

Name	Floor	Area (m ²)	Capacity				Interpretation	Ceiling Height (m)	Remarks
			Theater	School	Dinner	Buffet			
Grand Court	2	430	500	200	220	350	-	5	-
Olive Room	2	89	70	45	50	45	-	2.5	-
Arnett Room	2	39	25	12	18	25	-	2.5	-
Sweet Pole	1	360	130	50	80	120	-	5	-
Aoba	1	72	50	40	40	40	-	2.5	-

●Room Facilities

(340 guest rooms, capacity 463 persons)

Type	No. of Rooms	Area (m ²)	Remarks
Single	202	12.1	-
Twin	72	17.1~22.7	-
Double	46	17.1	-
Semi-double	15	15.6	-
Superior Twin	3	34.1	-
Suite	1	50	-
Japanese Style	1	24.2	-

●Dining Facilities

Name	Kind	Capacity
Sweet Pole	Restaurant	100

●Other Facilities

Parking	International /Direct call	Sports gym	*Business center	Bilingual staff	Internet availability	PC compatible projector
-	○ (Guest rooms)	-	-	○	○	○
Foreign exchange	Traveler's checks	Braille sign	Wheelchair access	Disabled toilets	Rooms for the disabled	
-	-	-	○	-	-	-

*Equipped with copy machine, PC and other equipment necessary for business.

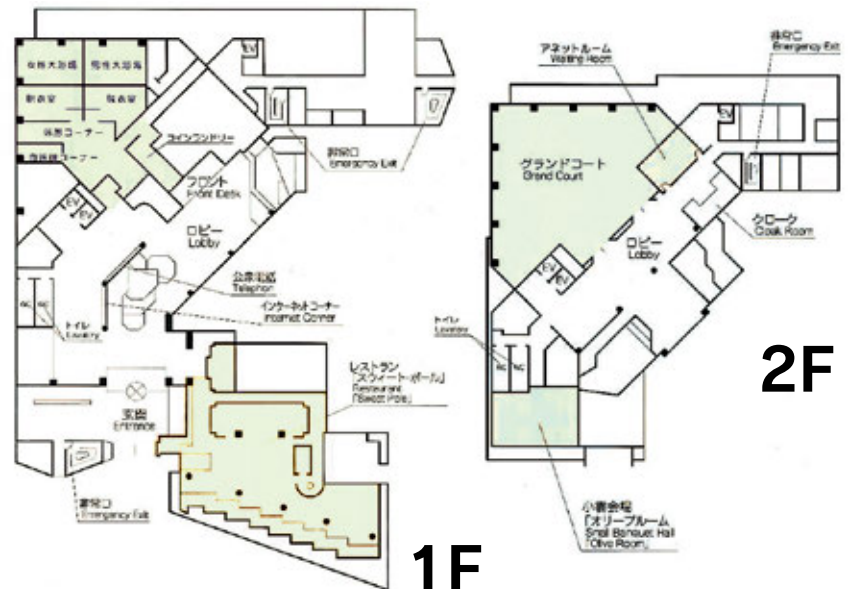

SENDAI ROYAL PARK HOTEL

[Address] 6-2-1 Teraoka, Izumi-ku, Sendai 981-3204

[TEL] 022-377-1111 [FAX] 022-377-2221

[Access] 30 minutes by taxi from JR Sendai Station or 15 minutes by taxi from Izumi-Chuo Subway Station

*Free shuttle bus service for hotel guests is available from JR Sendai Station and Izumi-Chuo Subway Station

[URL] <http://www.srph.co.jp>

Situated in the heart of Izumi Park Town and its lush nature, this resort style hotel is near outlet shopping mall facilities, a golf course and sporting facilities.



Royal Hall



Lobby

●Convention Facilities

Name	Floor	Area (m ²)	Theater	Capacity			Interpretation	Ceiling Height (m)	Remarks
				School	Dinner	Buffet			
Large Banquet Hall Royal Hall	1 (Lobby Floor)	755	800	570	450	700	○	7.0	Dividable into 2
Medium Banquet Hall Crown Room	1 (Garden Floor)	312	350	200	180	250	○	3.4	Dividable into 2
Small Banquet Hall Utage	1 (Garden Floor)	148	110	70	50	100	○	3.4	Dividable into 4
Small Banquet Hall Kasumi	1 (Garden Floor)	105	80	50	40	70	○	3.4	Dividable into 2
Small Banquet Hall Aya	1 (Garden Floor)	88	60	40	30	50	○	3.4	Dividable into 2
Garden Banquet Mon cherie	1 (Garden Floor)	180	80	60	80	100	-	-	-
The Sky Banquet Tiera	7	170	50	35	30	40	-	-	-
Exclusive Table	1 (Garden Floor)	107	50	30	30	50	-	-	-

●Room Facilities

(110 guest rooms, capacity 220 persons)

Type	No. of Rooms	Area (m ²)	Remarks
Standard Double	12	23	Forest view
Moderate Double	5	27	Forest view
Standard Twin	35	23	Forest view
Moderate Twin	5	27	Garden view
Natural Garden view Twin	30	34~37	Garden view(Superior)
Delux Twin	4	40	Garden view
View Bath Delux Twin	8	40	Garden view
Junior Suite Double	3	46	Forest view
Executive Suite Double	2	60	-
Executive Suite Twin	2	62	-
Presidential Suite Twin	1	74	-
Royal Suite Double	1	153	-
Japanese Suite (Japanese Style)	1	80	-
Barrier Free	1	37	Garden view

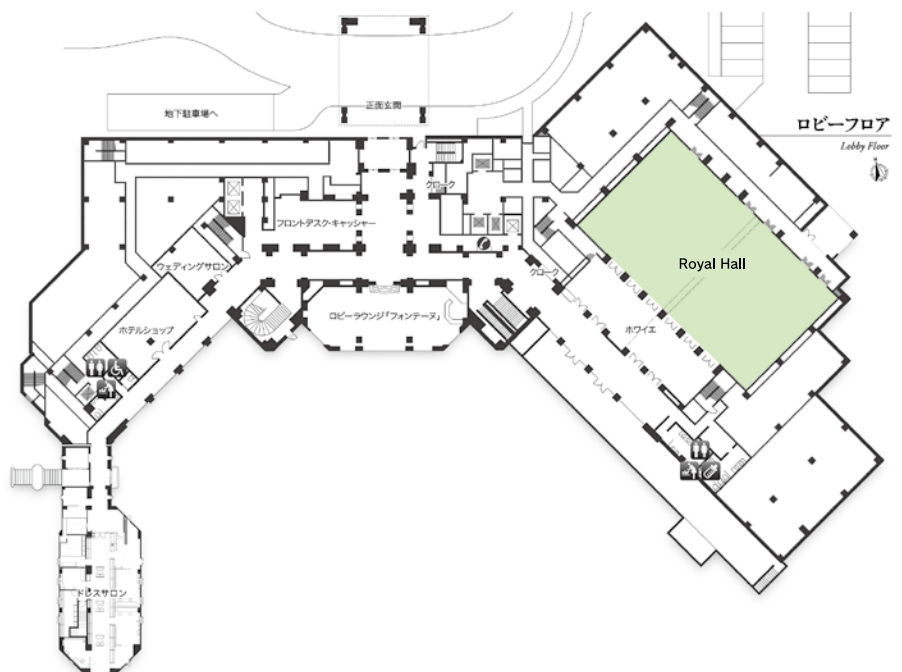

●Dining Facilities

Name	Kind	Capacity
Garden Restaurant 'Chef's Terrace'	Western	96
Teppanyaki NANATSUMORI	Teppanyaki	13
Chinese Restaurant KEIKAEN	Chinese	54
Lobby Lounge Fontaine	Lounge	54

●Other Facilities

Parking	International /Direct call	Sports gym	*Business center	Bilingual staff	Internet availability	PC compatible projector
220 vehicles	○	—	—	○ (English)	○ (Cable LAN, Wi-Fi)	○
Foreign exchange	Traveler's checks	Braille sign	Wheelchair access	Disabled toilets	Rooms for the disabled	
○ (US\$, EURO)	—	—	Barrier Free	○	○	

*Equipped with copy machine, fax, PC and other equipment necessary for business.



Garden Banquet 'Mon chérie'

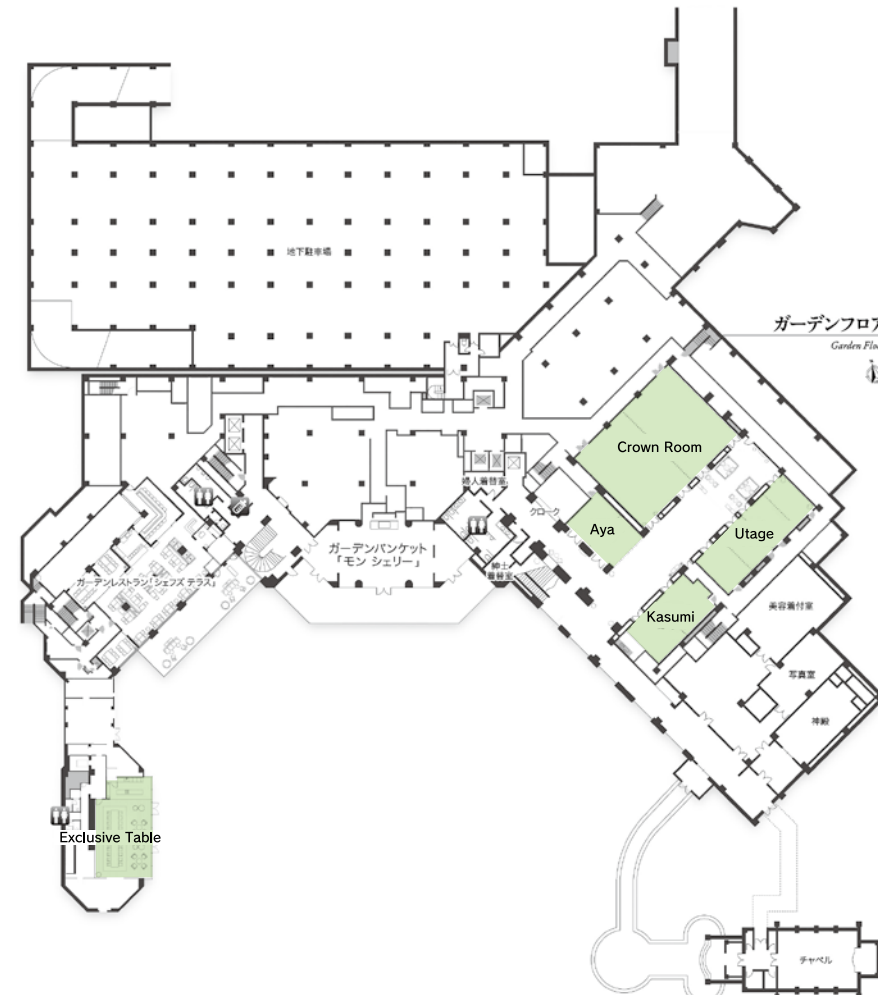

Utage



Kasumi



Exclusive Table



Chef's Terrace



Royal Hall

ANA HOLIDAY INN SENDAI

[Address] 1-4-1 Shintera, Wakabayashi-ku, Sendai 984-0051

[TEL] 022-256-5111 [FAX] 022-256-5211

[Access] 6 minutes walk from JR Sendai Station Eastern Exit

[URL] <http://www.anaholidayinn-sendai.jp>

Located 6 minutes' walk from Sendai Station, the hotel is an ideal base for sightseeing or business.



Function Room



Special Meeting Room

●Convention Facilities

Name	Floor	Area (m ²)	Capacity				Interpretation	Ceiling Height (m)	Remarks
			Theater	School	Dinner	Buffet			
Function Room	2	74	50	36	36	50	—	2.7	—
Special Meeting Room	6	127.8	70	72	—	—	—	2.9	—

●Room Facilities

(165 guest rooms, capacity 272 persons)

Type	No. of Rooms	Area (m ²)	Remarks
Single	62	20	Bed 140x200
Twin	81	26	Bed 120x200
Double	16	24	Bed 180x200
Business	4	24	Bed 160x200
Handicapped	1	33	Bed 120x200
Junior Suite	1	42	Bed 120x200

●Dining Facilities

Name	Kind	Capacity
Chef's Table	Western	80

●Other Facilities

Parking	International /Direct call	Sports gym	*Business center	Bilingual staff	Internet availability	PC compatible projector
○	○	—	—	○	○	○
Foreign exchange	Traveler's checks	Braille sign	Wheelchair access	Disabled toilets	Rooms for the disabled	
○	—	—	○	○	○	

*Equipped with copy machine, PC and other equipment necessary for business.

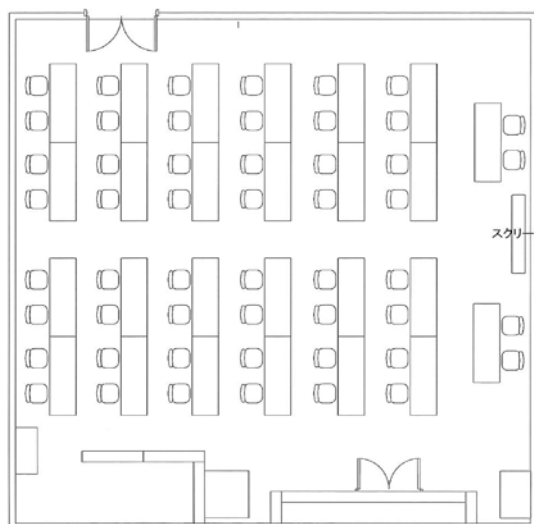

6F Special Meeting Room

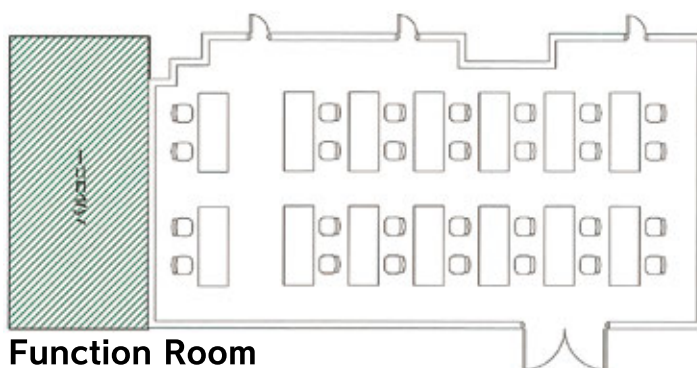

2F Function Room

SENDAI SUNPLAZA HOTEL

[Address] 5-11-1 Tsutsujigaoka, Miyagino-ku, Sendai 983-0852

[TEL] 022-257-3333 [FAX] 022-257-3331

[Access] The hotel is situated in front of Tsutsujigaoka Station on the JR Senseki Line
13 minutes walk from JR Sendai Station East Exit, or 3 minutes by taxi from JR Sendai Station or 10 minutes walk from Miyagino-dori Subway Station

[URL] <http://www.sendai-sunplaza.com>

We face the Miyaginodori Avenue that stretches from the eastern exit of Sendai Station and overlook Sendai's famous Tsutsujigaoka Park. We are in close proximity to Rakuten Kobo Baseball Stadium and are located in a prime location. We have a parking lot that can cater to up to 120 vehicles, and have the largest hall in the Tohoku region, which can accommodate more than 2,700 people. Together with our adjoining Sunplaza Hall we hold large events.

Past Conventions Held Here

Jul. 2014	The 27th Annual Meeting of the Japanese Clinical Orthopaedic Association	1,800 persons
Jun. 2015	Japan Dermatological Association Tohoku Six Prefecture Joint Local Academic Meeting	200 persons
Jul. 2015	Graduate School of Management, Glibbis University Asuka Conference	1,600 persons
Nov. 2015	Sendai Micro-Nano International Forum	160 persons
Feb. 2016	New Tohoku Exchange Meeting in Sendai (Reconstruction Agency)	600 persons



Banquet Room

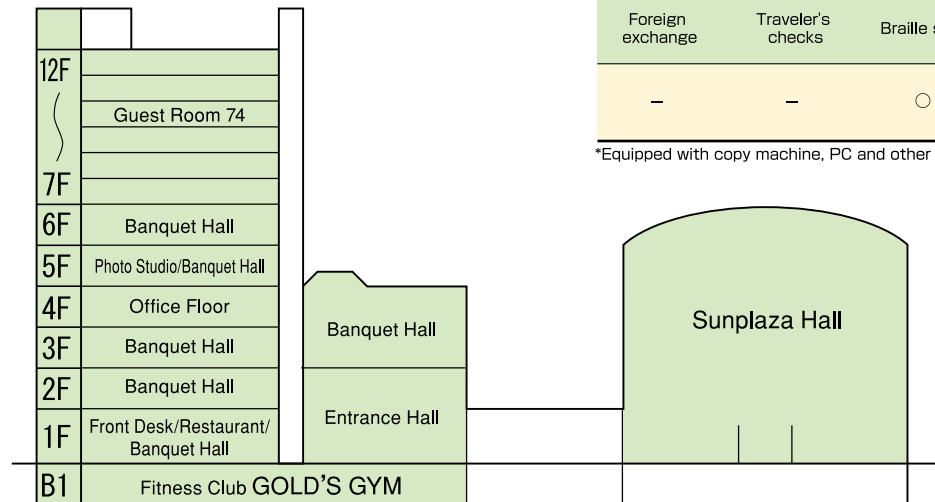

Sunplaza Hotel

●Convention Facilities

Name	Floor	Area (m ²)	Capacity				Interpretation	Ceiling Height (m)	Remarks
			Theater	School	Dinner	Buffet			
Crystal Room	3	390	450	255	210	280	-	3.3~7.5	-
Miyagino	3	260	300	180	180	170	-	3.1	-
Rose	1	152	160	81	70	80	-	3.5~3.9	-
Cattleya	5	140	140	72	70	80	-	2.9	-
Aoba	2	125	140	72	60	70	-	3.1	-
Pearl	1	108	100	63	50	55	-	3.0	-
Hana-no-En (Lounge)	2	90	(has 2 Japanese style rooms)				-	2.7~3.3 2.5~3	-
Hirose	2	63	45	36	30	30	-	3	-
Miyabi	5	44	-	24	20	-	-	2.9	-
Iris	5	36	-	18	14	-	-	2.7	-
Hagi	6	40 mats	-	30	30	-	-	2.4	-
Kakko	6	40 mats	-	30	30	-	-	2.4	-
Community Salon	1	49	(multi-purpose space)				-	3.3	-

Name	Open	Floor	Area (m ²)	Capacity		Interpretation	Remarks
				Fixed Seats	Extra Chairs		
Sunplaza Hall	24 hours	1, 2, 3	1,134	1,408	1,302	-	(1F 1,302 seats, 2F 493 seats, 3F 915 seats.)

●Room Facilities

(74 guest rooms, capacity 125 persons)

Type	No. of Rooms	Area (m ²)	Remarks
Deluxe Twin	2	40	-
Twin	20	27	-
Single	44	18	-
Japanese Style	7	40	-
Disabled	1	40	-

●Dining Facilities

Name	Kind	Capacity
Sunpastel	Western, Japanese, Chinese	90

●Other Facilities

Parking	International /Direct call	Sports gym	*Business center	Bilingual staff	Internet availability	PC compatible projector
120 vehicles	○	GOLD'S GYM	-	-	○ (Wi-Fi guest rooms)	○
Foreign exchange	Traveler's checks	Braille sign	Wheelchair access	Disabled toilets	Rooms for the disabled	
-	-	○	○	○	1	

*Equipped with copy machine, PC and other equipment necessary for business.

FLOOR INFORMATION

More information regarding Sunplaza Hall on P.22

SENDAI JOYTEL HOTEL

[Address] 25-5 Sanezawa Nakayama-minami, Izumi-ku, Sendai 981-3217

[TEL] 022-719-8711 [FAX] 022-719-8841

[Access] 20 minutes by taxi from JR Sendai Station, 35 minutes by city bus from Sendai Station, alight at Sendai Dai Kannon Mae, and 1 minute walk or 15 minutes by taxi from Izumi Chuo Subway Station

[URL] <http://www.joytelhotels.com/sendai/global/en/index.html>

We have a large 35㎡ area where you enjoy a panoramic view overlooking Sendai from our position on a hill 180 meters above the city.

Past Conventions Held Here

Aug. 2015	Social gathering	70 persons
Oct. 2015	Company meeting	100 persons
Mar. 2016	Social gathering	100 persons
Apr. 2016	Product Briefing	230 persons
May. 2016	Support Association rally	150 persons



Argo



Voyage

●Convention Facilities

Name	Floor	Area (m ²)	Capacity				Interpretation	Ceiling Height (m)	Remarks
			Theater	School	Dinner	Buffet			
Argo	1	400	250	170	160	200	-	6	-
Voyager	1	70	60	30	30	30	-	3	-
Festa	1	60	50	24	20	20	-	3	-
Helios	13	170	75	45	70	90	-	2	-
Helios Foyer	13	100	50	35	30	40	-	2	-

●Room Facilities

(179 guest rooms, capacity 330 persons)

Type	No. of Rooms	Area (m ²)	Remarks
Single	24	35~40	All single rooms are equipped with massager
Twin	120	35~40	-
Double	24	35~40	-
Japanese Style	2	70	-
Suite	9	70~150	-

●Dining Facilities

Name	Kind	Capacity
Restaurant & Café Rokuchonome Noen	Japanese, Western	75 and 30 in private room
Lounge	Light refreshments and drinks	32

●Other Facilities

Parking	International /Direct call	Sports gym	*Business center	Bilingual staff	Internet availability	PC compatible projector
250 vehicles (Free)	○	○ (Pay)	-	○	○	○
Foreign exchange	Traveler's checks	Braille sign	Wheelchair access	Disabled toilets	Rooms for the disabled	
-	-	-	-	○	-	

*Equipped with copy machine, fax, PC and other equipment necessary for business.

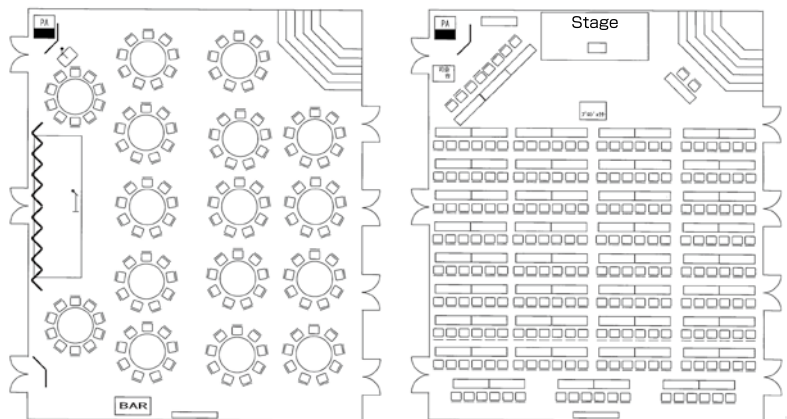

1F Argo

13F Helios

HOTEL SENDAI GARDEN PALACE

[Address] 4-1-5 Tsutsujigaoka, Miyagino-ku, Sendai 985-0873
 [TEL] 022-299-6211 [FAX] 022-299-6248
 [Access] 3 minutes walk from Eastern Exit of JR Sendai Station
 [URL] <http://www.hotelgp-sendai.com>

A new type of city hotel that suits the city lifestyle and combines a calm atmosphere with a glamorous place to relax.

Past Conventions Held Here

Dec. 2014 The 36th Tohoku Pharmaceutical Seminar 80 persons
 Sep. 2015 The 42nd Annual Conference of Toson Shimazaki 60 persons



Houou

●Convention Facilities

Name	Floor	Area (m ²)	Capacity				Interpretation	Ceiling Height (m)	Remarks
			Theater	School	Dinner	Buffet			
Houou	2	307	280	180	160	200	-	6	-
Hagoromo	4	178	160	108	90	100	-	3	-
Horai	4	137	100	60	60	70	-	3	-
Convention Room	3	135	90	60	50	70	-	2.8	-
Miyagino	5	102	60	45	50	60	-	2.8	-
Kikko	4	82	50	36	30	40	-	2.8	-
Keyaki	5	68	50	30	30	40	-	2.8	-
Aoba	5	49	30	18	18	20	-	2.8	-

●Room Facilities

(66 guest rooms, capacity 88 persons)

Type	No. of Rooms	Area (m ²)	Remarks
Single A Type	21	12.8	-
Single B Type	25	16	-
Double	6	18.4	-
Twin	8	21.3	-
Delux Twin	2	25.7	-
Japanese Style	4	10 mats	-

●Dining Facilities

Name	Kind	Capacity
Cornus	Western	30
Kaede	Japanese	60

●Other Facilities

Parking	International /Direct call	Sports gym	*Business center	Bilingual staff	Internet availability	PC compatible projector
37 vehicles	○	-	-	○	○	○
Foreign exchange	Traveler's checks	Braille sign	Wheelchair access	Disabled toilets	Rooms for the disabled	
-	-	-	○	○	○	

*Equipped with copy machine, fax, PC and other equipment necessary for business.

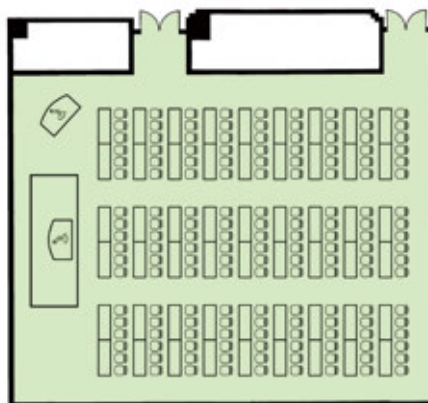

2F Houou

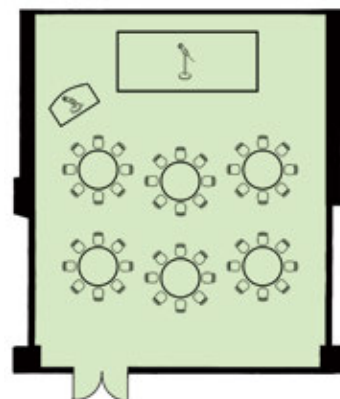

4F Horai

HOTEL HOKKE CLUB SENDAI

[Address] 2-11-30 Honcho, Aoba-ku, Sendai 980-0014

[TEL] 022-224-3121 [FAX] 022-265-5498

[Access] 10 minutes walk or 3 minutes by taxi from JR Sendai Station or 5 minutes walk from Hirose-dori Subway Station

[URL] <http://www.hokke.co.jp/english/sendai/>

[E-mail] sendai@hokke.co.jp

Featuring a multipurpose hall (of sound and light) consisting of a 4 channel multi-sound system and wall mounted dimmer switches, this hall is situated in Atago Kamisugi Dori lined with ginkgo trees. Experience the seasons and enjoy the green of the leaves in spring and summer and the brilliant colors of autumn.

Past Conventions Held Here

Oct. 2013 The 55th Annual Conference of Japan Catholic Nurses Association 150 persons



Harmony Hall

●Convention Facilities

Name	Floor	Area (m ²)	Capacity				Interpretation	Ceiling Height (m)	Remarks
			Theater	School	Dinner	Buffet			
Harmony Hall	1	343	220	220	220	300	-	7	-
Pier	2	110	70	60	72	80	-	2.6	-
Fuji	4	76	50	45	40	50	-	2.5	-
Aoi	4	47	40	30	30	40	-	2.5	-
Hagi	4	37	25	20	16	-	-	2.5	-
Keyaki	4	37	25	20	16	-	-	2.5	-

●Room Facilities

(151 guest rooms, capacity 281 persons)

Type	No. of Rooms	Area (m ²)	Remarks
Single	102	12.7~14.7	-
Double	11	14.3~18.3	-
Twin	17	19~27.2	-
Triple	18	20.2	-
Deluxe Twin	3	29.1	-

●Dining Facilities

Name	Kind	Capacity
Icho	Japanese	130

●Other Facilities

Parking	International /Direct call	Sports gym	*Business center	Bilingual staff	Internet availability	PC compatible projector
32 Vehicles	○	-	-	-	○	-
Foreign exchange	Traveler's check	Braille sign	Wheelchair access	Disabled toilets	Rooms for the disabled	Remarks
-	-	-	○	○	-	BS, Pay TV available

*Equipped with copy machine, PC and other equipment necessary for business.

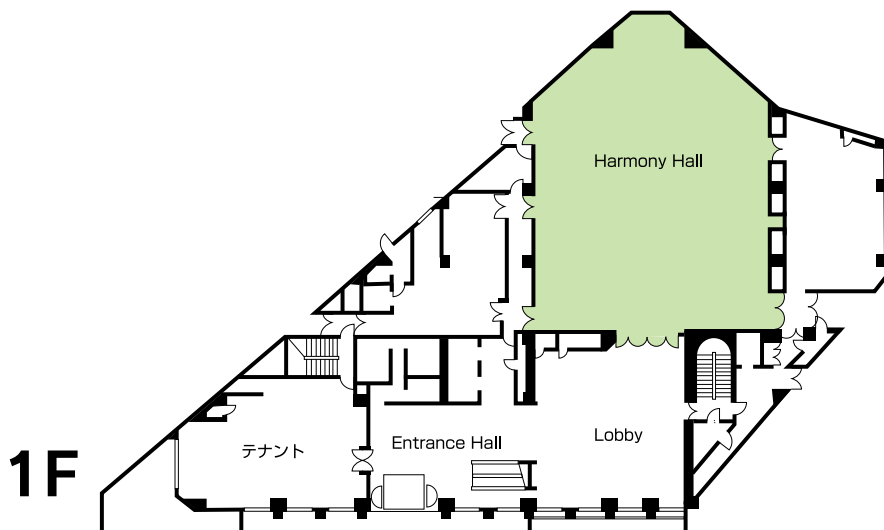

HOTEL MONTEREY SENDAI

[Address] 4-1-8 Chuo, Aoba-ku, Sendai
980-0021

[TEL] 022-265-7110 [FAX] 022-265-5255

[Access] 3 minutes walk from JR Sendai
Station or 1 minute walk from Sendai
Subway Station

[URL] <http://www.hotelmonterey.co.jp/en/htl/sendai/>

Modeled on the central European capital of Prague, this European-style hotel incorporates Art Nouveau and Art Deco designs. European works of art and antiques are displayed throughout the hotel, giving it the air of a European stately home.

Past Conventions Held Here

Aug. 2011 APEC Workshop on Private Sector Emergency Preparedness 100 persons



Suimeikan



Lucerna

●Convention Facilities

Name	Floor	Area (m ²)	Capacity				Interpretation	Ceiling Height (m)	Remarks
			Theater	School	Dinner	Buffet			
Suimeikan	3	289	250	180	154	180	-	4.8	-
Lucerna	3	188	150	108	90	120	-	4.8	-
Adria	5	205	150	108	90	120	-	4.0	-
Iris	5	51	30	24	30	30	-	3.3	-
Lily	5	49	30	24	30	30	-	3.3	-
Rose	5	47	30	24	30	30	-	3.3	-
Ryoun	2	68	30	-	30	40	-	3.0	-

●Room Facilities

(206 guest rooms, capacity 323 persons)

Type	No. of Rooms	Area (m ²)	Remarks
Single	89	17.5~20.2	-
Twin	103	23.3~26.7	-
Delux Twin	8	34.4	-
Luxurious Twin	2	44.5	-
Family Type	4	41.0	-

●Dining Facilities

Name	Kind	Capacity
Escale	Western	40
Zuientei	Japanese	32
Saiun	Chinese	54

●Other Facilities

Parking	International /Direct call	Sports gym	*Business center	Bilingual staff	Internet availability	PC compatible projector
74 Vehicles	○	-	-	○	○	○
Foreign exchange	Traveler's checks	Braille sign	Wheelchair access	Disabled toilets	Rooms for the disabled	
-	-	-	-	○	-	

*Equipped with copy machine, fax, PC and other equipment necessary for business.

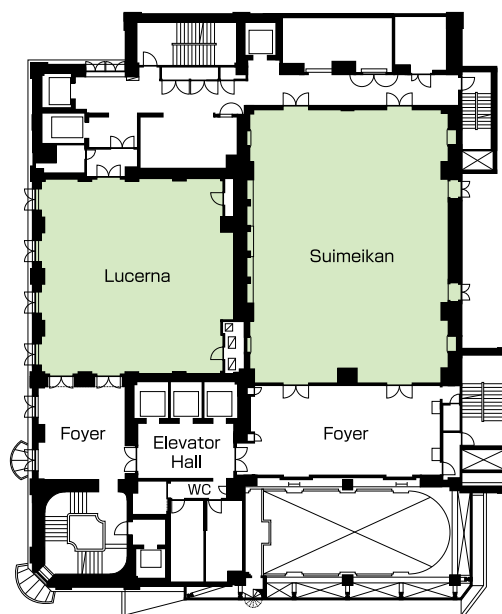

AKIU RESORT HOTEL CRESCENT

[Address] 1-2 Yumoto, Namezawa, Akiu-machi, Taihaku-ku, Sendai 982-0241

[TEL] 022-397-3111 [FAX] 022-397-2215

[Access] 30 minutes by taxi from JR Sendai Station or 30 minutes by bus bound for Akiu Shinrin Sports Koen and then 1 minute walk from the final bus stop

[E-mail] cres-r@bu.ij4u.or.jp

Featuring a wedding hall and mainly western-style guest rooms, this modern resort hotel stands in lush natural surroundings with Shinrin Sports Park in the grounds. Enjoy sophisticated French cuisine, the chef's specialty, and the brimming hot spring baths.

Past Conventions Held Here

- Sep. 2013 The 16th Japan-Korea Seminar on Organic Chemistry 80 persons
- Sep. 2015 The 6th Japanese-Sino Symposium on Organic Chemistry for Young Scientists 52 persons



Cosmos



Guest room

●Convention Facilities

Name	Floor	Area (m ²)	Capacity				Interpretation	Ceiling Height (m)	Remarks
			Theater	School	Dinner	Buffet			
Cosmos	2	300	240	170	150	200	-	5	Dividable into 2
Cosmos A	2	200	160	100	100	140	-	5	-
Cosmos B	2	100	80	50	50	60	-	5	-
Iris	2	40	30	20	20	30	-	2.9	-
Freesia	2	40	30	20	20	30	-	2.9	-
Hagi (Japanese Style Room)	2	81 mats	-	80	80	-	-	-	Dividable into 3
Hayase (Japanese Style Room)	2	18 mats	-	20	18	-	-	-	-
Seoto (Japanese Style Room)	2	18 mats	-	20	18	-	-	-	-
Vizcaino	1	60	-	30	30	-	-	2.9	-

●Room Facilities

(86 guest rooms, capacity 230 persons)

Type	No. of Rooms	Area (m ²)	Remarks
Double	1	26	-
Twin	39	28~30	-
Triple	26	30	-
Junior Suite	2	50	-
Suite	1	80	-
Japanese Style	17	7.5 mats or more	-

●Dining Facilities

Name	Kind	Capacity
Restaurant Belle-Vue	Western	90
Japanese Restaurant Yawaragi	Japanese	50
Lounge Dandelion	Cafe	50
Pub House Sesame	Bar	60

●Other Facilities

Parking	International /Direct call	Sports gym	*Business center	Bilingual staff	Internet availability	PC compatible projector
90 vehicles (Incl. 10 coaches)	○	-	-	○ (English)	In some areas	○
Foreign exchange	Traveler's checks	Braille sign	Wheelchair access	Disabled toilets	Rooms for the disabled	
-	-	-	○	○	-	

*Equipped with copy machine, fax, PC and other equipment necessary for business.

2F

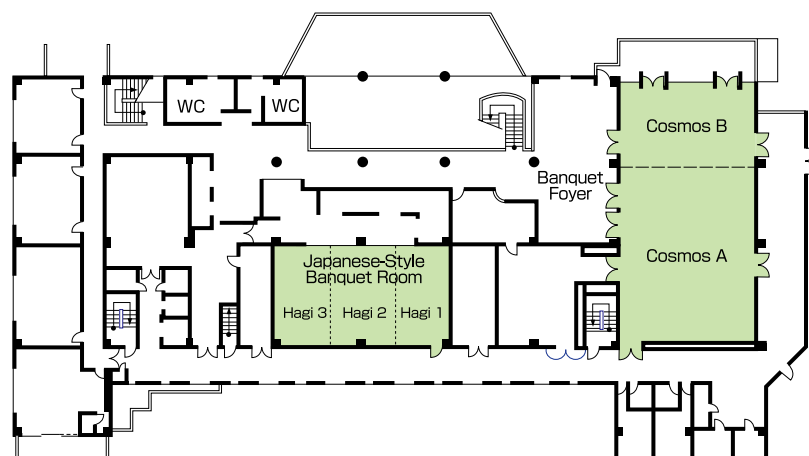

KAGARIBI NO YU RYOKUSUITEI

[Address] 27 Yumoto, Uehara, Akiu-machi, Taihaku-ku, Sendai 982-0241

[TEL] 022-397-3333 [FAX] 022-397-3331

[Access] 25 minutes by taxi from JR Sendai Station or 50 minutes by bus bound for Akiu Onsen from Bus Pool No.8

15 minutes walk from Akiu Sato Center (*Call for shuttle service)

[URL] <http://www.ryokusuitei.co.jp/en/>

[E-mail] akiu@ryokusuitei.co.jp

Located 25 minutes from JR Sendai Station, this is the closest hot spring resort to Sendai. All the buildings stand in natural surroundings. Meetings can be held in a leisurely atmosphere amid lush greenery, followed by a relaxing soak in the torch-lit Kagaribi-no-Yu open-air bath.

Past Conventions Held Here

Jun. 2015 Tohoku District Relief Facility Discussion Meeting 120 persons



Tanabata



Restaurant Harmony

●Convention Facilities

Name	Floor	Area (m ²)	Capacity				Interpretation	Ceiling Height (m)	Remarks
			Theater	School	Dinner	Buffet			
Shunka	2	520	620	350	200	300	-	3.7	-
Tanabata	3	370	450	220	150	220	-	3.4	Dividable into 4

●Room Facilities

(100 guest rooms, capacity 555 persons)

Type	No. of Rooms	Area (m ²)	Remarks
Junior Suite	5	22.5 mats	Free Wi-Fi
Suite	9	15 ~ 30 mats	Free Wi-Fi
Japanese Style	86	8 ~ 16 mats	Free Wi-Fi

●Dining Facilities

Name	kind	Capacity	Remarks
Restaurant Matsubayashi	Noodles	50	-
Club Rose Queen	Bar	100	-
Private Bar Tensho	Bar	40	2-Hour Hire
Harmony	Restaurant	138	-

●Other Facilities

Parking	International / Direct call	Sports gym	*Business center	Bilingual staff	Internet availability	PC compatible projector
30 vehicles (Incl. 30 coaches)	○	-	-	○ (English)	○ (Free Wi-Fi)	○
Foreign exchange	Traveler's checks	Braille sign	Wheelchair access	Disabled toilets	Rooms for the disabled	
-	-	-	○	-	-	

*Equipped with copy machine, fax, PC and other equipment necessary for business.

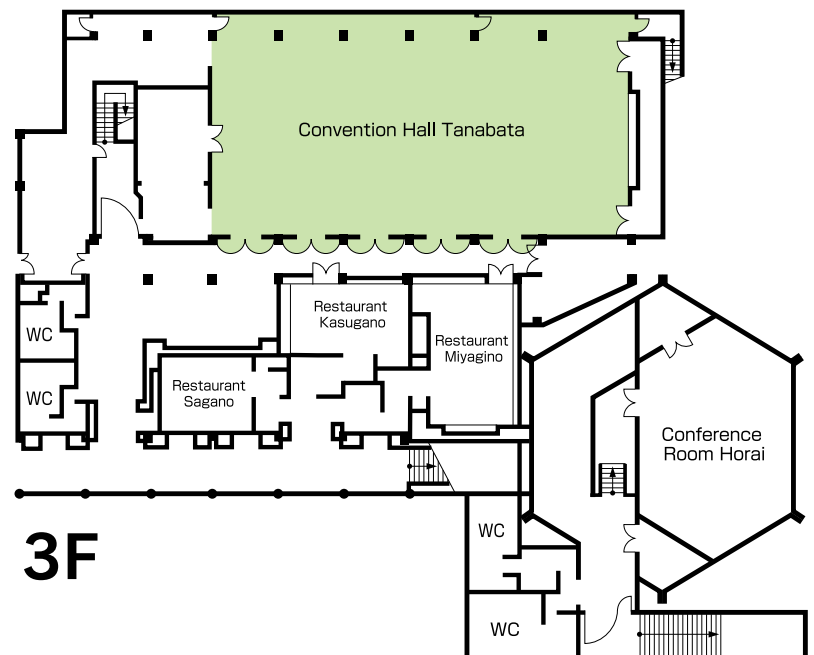

IWANUMAYA

[Address] 107 Yumoto, Yakushi, Akiu-machi,
Taihaku-ku, Sendai 982-0241
[TEL] 022-398-2011 [FAX] 022-398-2825
[Access] 30 minutes by taxi from JR Sendai Station
or take Miyagi Kotsu Bus bound for
Akiu Onsen
1 minute walk from Akiu Onsen
Yumoto bus stop
[URL] <http://www.iwanumaya.co.jp>
[E-mail] akiu@iwanumaya.co.jp

There is a variety of bathes such as an open air bath that blends in with the natural surroundings, a family bath as well as a large public bathing area with different types of bath. Enjoy a relaxing stroll in the woods and savor Kyoto-style dinner trays, the chef's specialty.

Past Conventions Held Here

Jun. 2012 The 4th Group Meeting of InterCellular Logistics 107 persons
Aug. 2014 The 52nd Summer Seminar of the Carbon Society of Japan 100 persons
May. 2016 G7 Finance Ministers and Central Bank Governors' Meeting

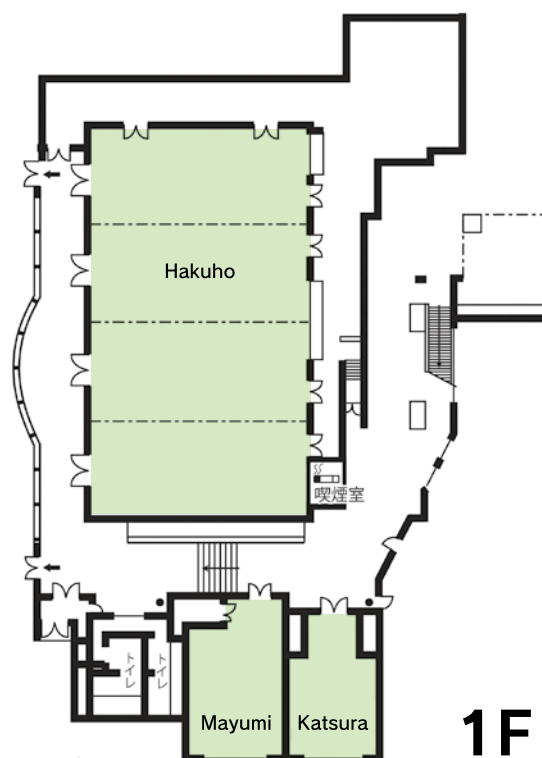

1F

●Convention Facilities

Name	Floor	Area (m ²)	Capacity				Interpretation	Ceiling Height (m)	Remarks
			Theater	School	Dinner	Buffet			
Hakuho	1	434	550	400	250	-	-	3.5~3.8	Dividable into 4
Yugao	3	354	300	250	180	-	-	3.3	Dividable into 2
Mayumi	1	88	16	-	-	-	-	-	VIP Meeting Room
Katsura	1	75	12	-	-	-	-	-	VIP Meeting Room
Genji	2	288 mats	320	-	-	-	-	-	Dividable into 4 With stage
Takara	2	60 mats	55	-	-	-	-	-	With stage
Naka	2	45 mats	32	-	-	-	-	-	-
Shizuka	3	35 mats	32	-	-	-	-	-	-

●Room Facilities

(148 guest rooms, capacity 600 persons)

Type	No. of Rooms	Area (m ²)	Remarks
Single	15	19	-
Deluxe Single	4	20	No-smoking Room
Japanese Style	127	40~55	-
Other (VIP Room)	2	-	-

●Dining Facilities

Name	Kind	Capacity
Noodle Restaurant Moegi	Japanese	60
Oldies Bar Karin	Bar	35
Club Aurora	Bar	120
Coffee Lounge Suzuran	Cafe	40

●Other Facilities

Parking	International /Direct call	Sports gym	*Business center	Bilingual staff	Internet availability	PC compatible projector
250 Vehicles	-	-	-	○	○	○
Foreign exchange	Traveler's checks	Braille sign	Wheelchair access	Disabled toilets	Rooms for the disabled	Remarks
-	-	-	-	○	-	Lobby Floor is barrier-free

*Equipped with copy machine, fax, PC and other equipment necessary for business.



HOTEL SAKAN

[Address] 28 Yumoto, Yakushi, Akiu-machi,
Taihaku-ku, Sendai 982-0241
[TEL] 022-398-2233 [FAX] 022-398-2168
[Access] 30 minutes by taxi from JR Sendai Station
or take Miyagi Kotsu bus bound for
Akiu Onsen
1 minute walk from Akiu Onsen Yumoto
bus stop
[URL] <http://www.sakan-net.co.jp/en/>

The hotel is located in Akiu, situated only 30 minutes drive from the center of Sendai. The hotel blends in with the natural landscape and showcases the changing seasons reflected in the clear waters of the Natori River. The hotel is a blend of urban and onsen resort perfect for international conventions and symposiums.

Past Conventions Held Here

Jun. 2011 JATA Tohoku Study Tour	45 persons
Jul. 2011 Japan Association of Corporate Executives Summer Seminar	70 persons
Nov. 2011 ASEAN + 3 Finance Ministers and Central Bank Governors Meeting	120 persons
May. 2016 G7 Finance Ministers and Central Bank Governors Meeting	400 persons



Front of the hotel



Miyagino



Horai

●Convention Facilities

Name	Floor	Area (m ²)	Capacity				Interpretation	Ceiling Height (m)	Remarks
			Theater	School	Dinner	Buffet			
Miyagino	2	750	900	600	300	500	-	5.5	Dividable into 2
Tsujigahana	2	430	400	300	-	-	-	5.5	Dividable into 2
Shipo	2	172	200	80	-	-	-	-	Dividable into 2
Horai	2	126	100	40	-	-	-	-	Dividable into 2
Chiyo	2	89	100	36	-	-	-	-	-

●Room Facilities

(173 guest rooms, capacity 871 persons)

Type	No. of Rooms	Area (m ²)	Remarks
Single	4	-	-
Twin	3	-	-
Japanese Style	108	-	-
Japanese Western Style	50	-	-
Suite	4	-	-
Other	4	-	-

●Dining Facilities

Name	Kind	Capacity
Japanese Restaurant Hagitei	Japanese	67
Dining Mikuriya	Japanese	56
Club Tanabata	Club	150
Main Bar Kurakura	Bar	80
Tea Room Okami no Kocha	Tea Room	55

●Other Facilities

Parking	International /Direct call	Sports gym	*Business center	Bilingual staff	Internet availability	PC compatible projector
500 vehicles	○	○ (Pool/Summer only)	-	○ (English)	○ (Wi-Fi, Lobby and some guest rooms)	○ (Pay)
Foreign exchange	Traveler's checks	Braille sign	Wheelchair access	Disabled toilets	Rooms for the disabled	
-	-	-	○	○	○	

*Equipped with copy machine, fax, PC and other equipment necessary for business.

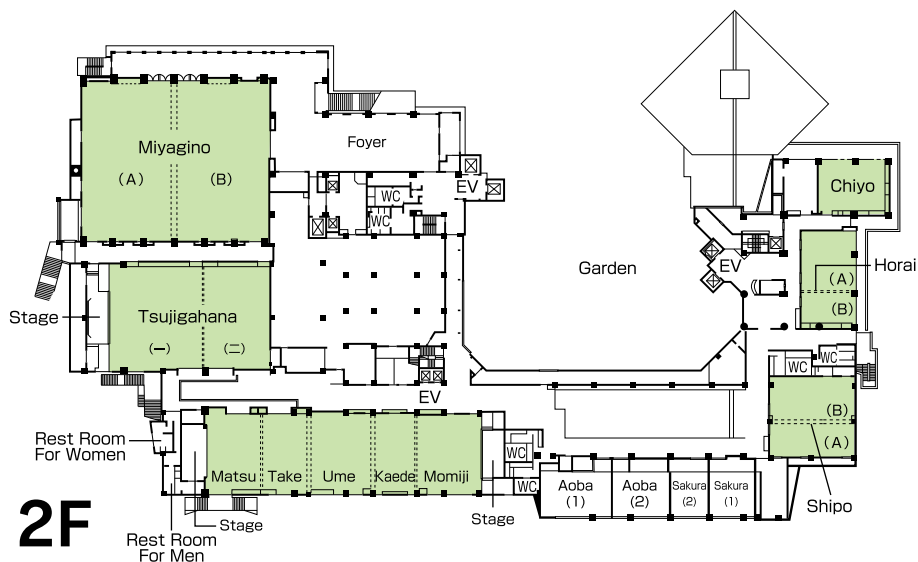

2F

HOTEL NEW MITOYA

[Address] 102 Yumoto, Yakushi, Akiu-machi, Taihaku-ku, Sendai 982-0241
 [TEL] 022-398-2301 [FAX] 022-398-2242
 [Access] 30 minutes by taxi from JR Sendai Station or take Miyagi Kotsu bus bound for Akiu Onsen
 Get off at Akiu Onsen Yumoto bus stop
 [URL] <http://www.mitoya-group.co.jp/english/>

The concept of the hotel is 'sincerity' and 'comfort.' The lobby lounge of this stylish hotel overlooks a beautiful Japanese garden, while outstanding works of art including paintings, calligraphy and ceramics are tastefully displayed around the hotel.

Past Conventions Held Here

Jul. 2013	Tohoku Senior Citizens Club Leader Meeting	310 persons
Sep. 2013	Foundation for Promoting Sound Growth of Children Meeting	450 persons
Jun. 2015	The 47th Development of Working Skills Conference	300 persons



Keyaki/Kotobuki



Shakunage

●Convention Facilities

Name	Floor	Area (m ²)	Theater	Capacity			Interpretation	Ceiling Height (m)	Remarks
				School	Dinner	Buffet			
Convention Hall Akebono	1	620	450	360	350	500	-	4	-
VIP Meeting Room Hagi	3	86	-	-	-	-	-	2.9	-
VIP Meeting Room Shakunage	3	114	-	32	-	-	-	2.9	-
Medium Conference Room Keyaki / Kotobuki	3	166	150	70	60	100	-	2.9	-
Large Banquet Hall Maloji	2	360 mats		450 people			-	2.9	-
Dining Restaurant Iwashimizu	2	378		220 people			-	2.9	-
Special Restaurant	2	30~54 mats	-	-	-	-	-	2.9	-
Restaurant	2	10~48 mats	-	-	-	-	-	2.9	-

●Room Facilities

(166 guest rooms, capacity 845 persons)

Type	No. of Rooms	Area (m ²)	Remarks
Single	10	10~12	-
Twin	10	10~15	-
Suite	9	46~97	-
Japanese Style	136	10~12.5 mats	-
Japanese Western Style	1	-	-

●Dining Facilities

Name	Kind	Capacity
Dining Restaurant Iwashimizu	Japanese	220
Tea Lounge Hananotoki	Cafe	88
Japanese Restaurant Umenosato	Japanese	48
Ramen Corner Momozono	Chinese	25
Dining Omoinomama	Japanese	133

●Other Facilities

Parking	International /Direct call	Sports gym	*Business center	Bilingual staff	Internet availability	PC compatible projector
400 vehicles (Incl. 10 coaches)	-	○ (Pool)	-	○	○	○
Foreign exchange	Traveler's checks	Braille sign	Wheelchair access	Disabled toilets	Rooms for the disabled	
-	-	-	○	○	-	

*Equipped with copy machine, fax, PC and other equipment necessary for business.

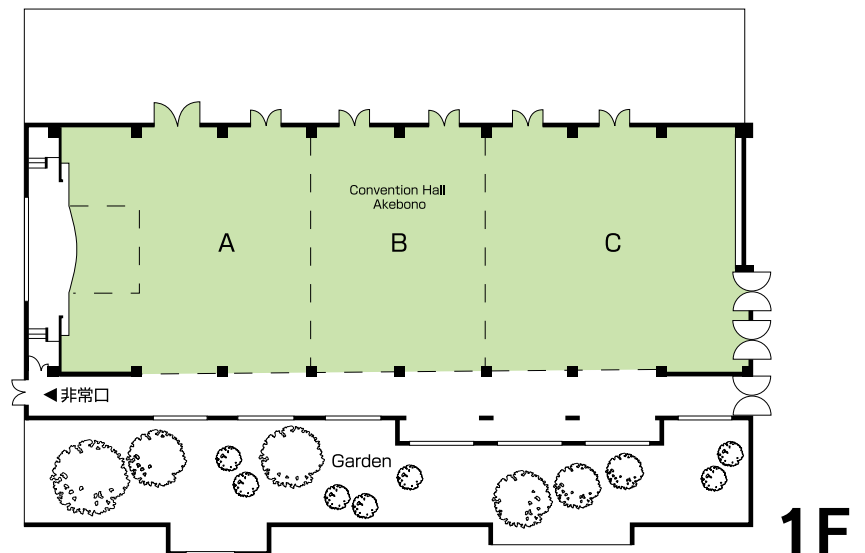

YOSENKAKU IWAMATSU RYOKAN

[Address] 16 Sakunami, Motoki, Aoba-ku, Sendai 989-3431

[TEL] 022-395-2211 [FAX] 022-395-2020

[Access] 5 minutes by taxi from Sakunami Station on the JR Senzan Line

[URL] <http://www.iwamatsu-ryokan.com/>

This hot spring was opened in 1796. The rock bath boasts 100% fresh hot spring water. Relax in the bath while enjoying the scenery of the Hirose River season by season.

Past Conventions Held Here

Jun. 2012	Tohoku Philately Meeting in Sendai	70 persons
Aug. 2014	The Phytopathological Society of Japan	100 persons
May. 2015	The Sinological Society of Tohoku	100 persons
Nov. 2015	Fronteir Terahertz Science	60 persons



Kobai



Open-air Rock Bath

●Convention Facilities

Name	Floor	Area (m ²)	Capacity				Interpretation	Ceiling Height (m)	Remarks
			Theater	School	Dinner	Buffet			
Kotobuki	B1	255 mats	250	180	-	-	-	3	Tables & chairs in Japanese style banquet hall
Kobai	2	110 mats	150	100	-	-	-	3	Tables & chairs in Japanese style banquet hall
Homei	1	117	70	50	-	-	-	2.2	-

●Room Facilities

(91 guest rooms, capacity 308 persons)

Type	No. of Rooms	Area (m ²)	Remarks
Aoba Building	34	10 + 4.5 mats	-
Aoba Building	9	10 + Twin	-
Aoba Building	5	10 mats	-
Hirose Wing	25	10 mats	-
Hirose Wing	15	7.5 mats	-
Hirose Wing	3	10 + 6 mats	-

●Dining Facilities

Name	Kind	Capacity
Kuregure	Japanese	50

●Other Facilities

Parking	International /Direct call	Sports gym	*Business center	Bilingual staff	Internet availability	PC compatible projector
200 vehicles	-	○ Hot Spring Pool (Indoors, 20x5m)	-	-	○ (1 PC in lobby)	○
Foreign exchange	Traveler's checks	Braille sign	Wheelchair access	Disabled toilets	Rooms for the disabled	
-	-	-	○	-	-	-

*Equipped with copy machine, fax, PC and other equipment necessary for business.

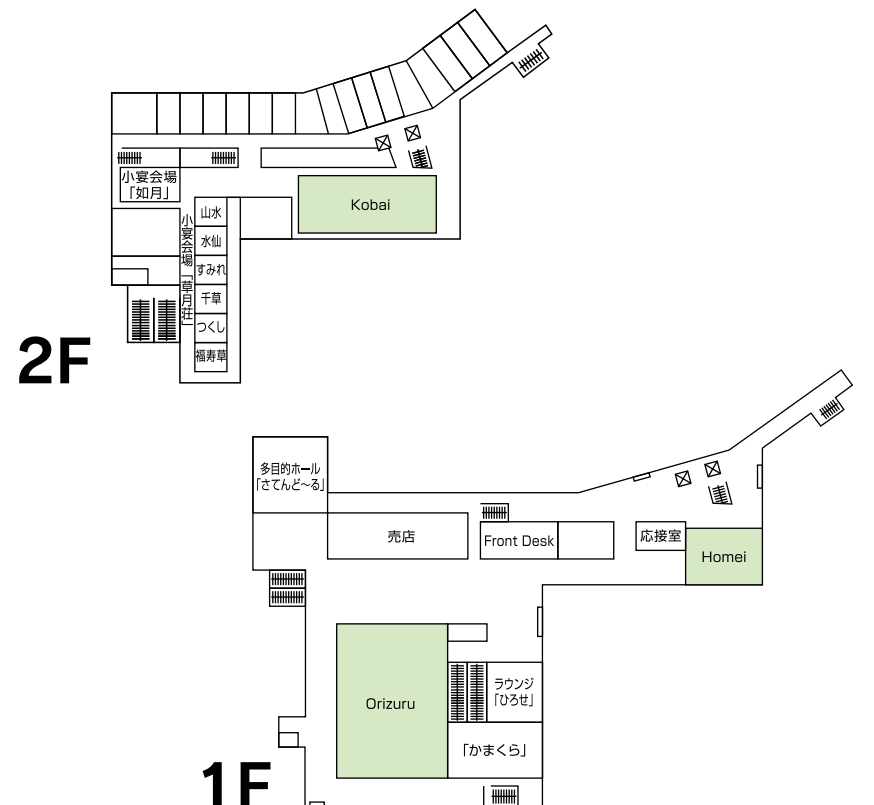

YUZUKUSHI SALON ICHINOBO

[Address] 3 Nagahara, Sakunami, Aoba-ku, Sendai 989-3431

[TEL] 022-395-2131 [FAX] 022-395-2435

[Access] 5 minutes by meet and greet bus from Sakunami Station on the JR Senzan Line
The bus meets the trains but please contact us if your arrival is after 18:00

[Closed] approx. 16 days per year

We are a hot spring resort where you can enjoy 8 spa baths and 3 springs from our own land. Guests travelling alone can also enjoy the use of our popular twin rooms. You will be refreshed in mind and body after your stay with us.



Zao



Open air bath

●Convention Facilities

Name	Floor	Area (m ²)	Capacity				Interpretation	Ceiling Height (m)	Remarks
			Theater	School	Dinner	Buffet			
Convention Hall Zao	2	395.7	200	130	-	130	-	2.9	Dividable into 5
Banquet Hall Kurikoma	3	154 mats		120 people			-	3	Dividable into 2

●Room Facilities

(118 guest rooms, capacity 351 persons)

Type	No. of Rooms	Area (m ²)	Remarks
Single	2	15	-
Twin	73	30~48	-
Triple	9	41~48	-
Suite	2	12.5 mats + twin bedroom	-
Japanese Style	32	10~12 mats	-

●Dining Facilities

Name	Kind	Capacity
Nabechaya	Restaurant	200
Kobikitei	Japanese	100

●Other Facilities

Parking	International /Direct call	Sports gym	*Business center	Bilingual staff	Internet availability	PC compatible projector
250 Vehicles	-	○ (Pool / summer only)	-	○	○ (Lobby)	○
Foreign exchange	Traveler's checks	Braille sign	Wheelchair access	Disabled toilets	Rooms for the disabled	
-	-	-	○	○ (1 on the 1st floor)	-	

*Equipped with copy machine, fax, PC and other equipment necessary for business

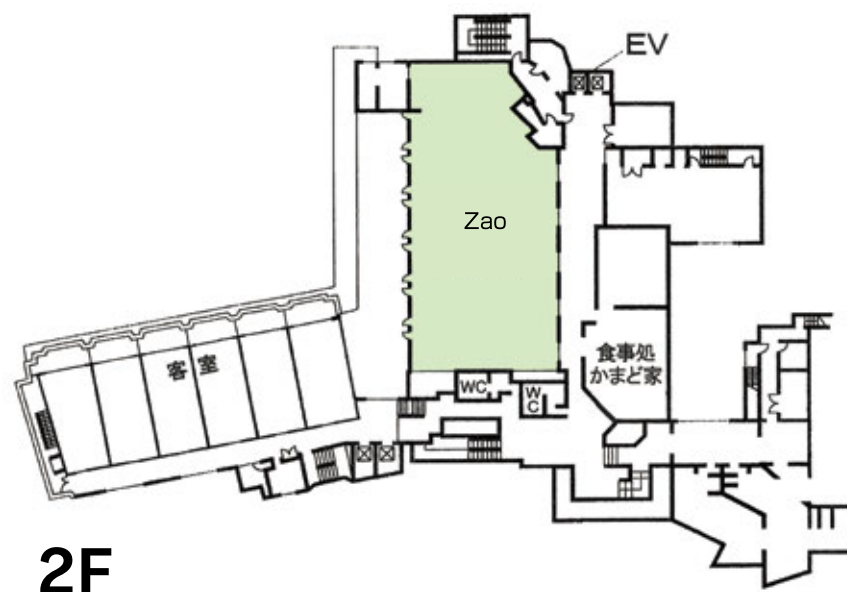

MATSUSHIMA ICHINOBO

[Address] 1-4 Takagi, Hama, Matsushima-machi, Miyagi-gun 981-0215
 [TEL] 022-353-3333 [FAX] 022-353-3339
 [Access] 15 minutes walk from Matsushima Station on the JR Tohoku Line (*Call for shuttle service)
 [URL] <http://www.ichinobo.com/matsushima/en/>
 [Closed] 11 to 12 in Jan., 30 Jan. to 2 Feb. and 6 to 9 in Mar.

Guests can stroll round the 23,100 sq.m. garden or enjoy the breathtaking sunrise over Matsushima Bay. Meetings can be held in the spacious high-ceilinged convention hall and parties in the restaurants overlooking Matsushima or the garden. Invited guests will be charmed by the different styles and atmospheres.



Matsushima(Take)



Matsushima

●Convention Facilities

Name	Floor	Area (m ²)	Capacity				Interpretation	Ceiling Height (m)	Remarks
			Theater	School	Dinner	Buffet			
Convention Hall Matsushima	3	699	600	350	350	500	-	5.5-7.2	Dividable into 3
Medium Conference Room Asuka	3	51.2	30	25	-	-	-	3.3	-
Medium Conference Room Momoyama	3	43.2	30	25	-	-	-	3.3	Dividable into 2
Medium Conference Room Heian	3	43.5	30	25	-	-	-	3.3	-

●Room Facilities

(110 guest rooms, capacity 442 persons)

Type	No. of Rooms	Area (m ²)	Remarks
Japanese Style	60	10-12.5 mats	-
Japanese Style Twin	41	45	-
Japanese Style Twin with open air hot spring bath	7	45	-
VIP Room (Combination Japanese Western Style)	1	12.5 mats + Twin(20)	-
VIP Room (Combination Japanese Style)	1	12 mats + 6 mats +Twin(28)	-

●Dining Facilities

Name	Kind	Capacity
Manyogama Totoya	Japanese	120
Island Seafood Teppanyaki Seigaiha	Teppanyaki	60
Garden Dining Sakura, Midori-no-Kaze	Restaurant	120~160

●Other Facilities

Parking	International /Direct call	Sports gym	*Business center	Bilingual staff	Internet availability	PC compatible projector
250 vehicles	○ (Public Telephone)	○ (Pool / summer only)	-	○ 2-3	○ (Wi-Fi)	○
Foreign exchange	Traveler's checks	Braille sign	Wheelchair access	Disabled toilets	Rooms for the disabled	
-	-	-	○	1	-	

*Equipped with copy machine, fax, PC and other equipment necessary for business

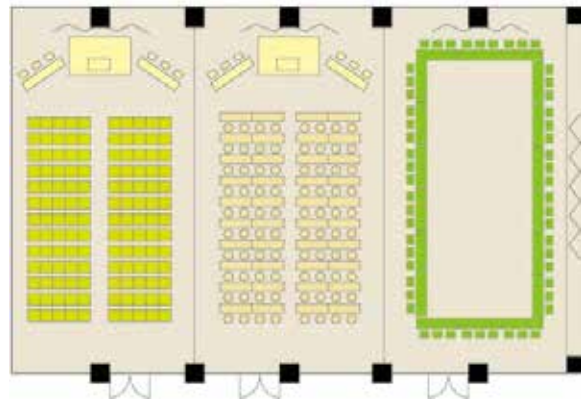

3F Matsushima

HOTEL MATSUSHIMA TAIKANSO

[Address] 10-76 Matsushima, Inuta, Matsushima-machi,
Miyagi-gun 981-0213

[TEL] 022-354-2161 [FAX] 022-353-3431

[Access] 10 minutes walk or 3 minutes by taxi from
Matsushima Kaigan Station on the
JR Senseki Line

[URL] <http://www.taikanso.co.jp>

[E-mail] yoyaku@taikanso.co.jp

Ideal convention facilities are available in one of Japan's best known resorts. As well as the large conference hall for plenary sessions, 22 breakout sessions can be held simultaneously. Accommodation, meeting rooms and party venues are also available.

Past Conventions Held Here

Nov. 2015 The 22nd Annual Meeting of the Japanese Society for Neuroendoscopy 700 persons

Nov. 2015 7th ACGG Conference 160 persons



Fuji



Chiyo

●Convention Facilities

Name	Floor	Area (m ²)	Capacity				Interpretation	Ceiling Height (m)	Remarks
			Theater	School	Dinner	Buffet			
Chiyo	1	805	1,000	600	450	400	-	5.5	Dividable into 3
Fuji	1	640	740	430	300	240	-	4.0	Dividable into 2
Taikan	2	320	300 people			-	-	-	Dividable into 5, Japanese style Room
Amami	2	500	520 people			-	-	-	Dividable into 8, Japanese style Room
Hagi	1	110	90	54	40	40	-	-	Dividable into 2
Suehiro	B1	114	100	54	40	40	-	-	-
Tokiwa	B1	117	120	60	40	40	-	-	Dividable into 2
Godai	2	190	110	54	40	40	-	-	Dividable into 2

●Room Facilities

(256 guest rooms, capacity 1,169 persons)

Type	No. of Rooms	Area (m ²)	Remarks
Single	18	14	-
Double	5	23	-
Twin	37	23	-
Suite	3	88	-
Japanese Style	55	10 mats	-
Japanese Western Style	138	44	-

●Dining Facilities

Name	Kind	Capacity
Main Dining Room Shiosai	Western	108
Chainese Restaurant Yuho	Chinese	40
Restaurant La Celese	Japanese, Western, Chinese	200
Japanese Restaurant Tensho	Japanese	116
Restaurant Isana	Japanese	114

●Other Facilities

Parking	International /Direct call	Sports gym	*Business center	Bilingual staff	Internet availability	PC compatible projector
200 vehicles (Incl. 50 coaches)	○	○ (Pool / Summer only)	-	○ (English)	○ (Some part of lobby)	1
Foreign exchange	Traveler's checks	Braille sign	Wheelchair access	Disabled toilets	Rooms for the disabled	
○	○	-	○	2	-	

*Equipped with copy machine, fax, PC and other equipment necessary for business.

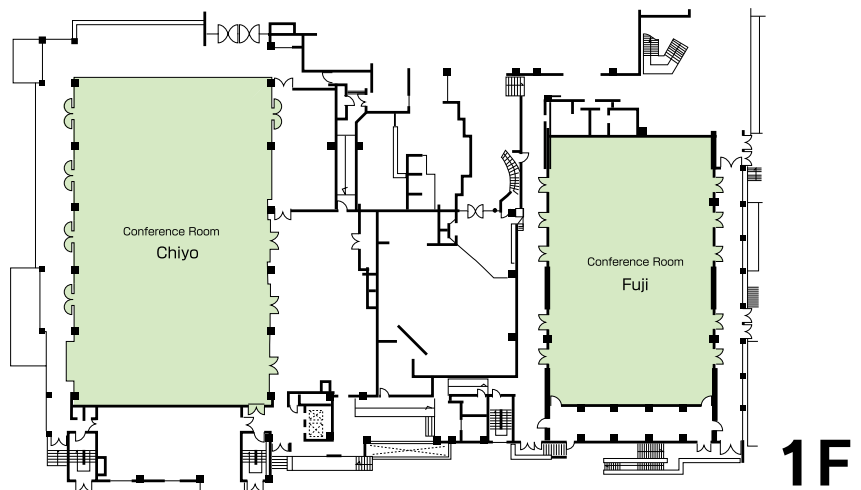

MIYAGI-ZAO ROYAL HOTEL

[Address] 1-1 Oni-ishihara, Togatta Onsen, Zao-machi, Katta-gun 989-0916

[TEL] 0224-34-3600 [FAX] 0224-34-3177

[Access] 60 minutes by taxi from JR Sendai Station
70 minutes on the Miyagi Kotsu express bus bound for Togatta Onsen

[URL] <http://www.daiwaresort.jp/en/zaou/>

[E-mail] zaou@daiwaresort.co.jp

This convention resort style hotel is located in the foothills of the Zao mountain range. The hotel has facilities such as posterboards for your displays, making us a perfect hotel for your convention needs.

Past Conventions Held Here

Jun. 2014 Joint Symposium on Materials 90 persons
Oct. 2016 ELYT Workshop 2016 80 persons



Royal Hall

●Convention Facilities

Name	Floor	Area (m ²)	Capacity				Interpretation	Ceiling Height (m)	Remarks
			Theater	School	Dinner	Buffet			
Royal Hall	3	668	500	400	400	800	-	3.9~4.6	Dividable into 2
Abukuma-Natori	3	213	150	100	80	150	-	2.7	Dividable into 2
Kitakami-Mogami	3	139	80	70	50	80	-	2.7	Dividable into 2
Hirose-Naruse	3	139	80	70	50	80	-	2.7	Dividable into 2

●Room Facilities

(368 guest rooms, capacity 1,000 persons)

Type	No. of Rooms	Area (m ²)	備考 Remarks
Single	38	18	-
Twin	153	36	-
Japanese Style	130	10 mats	-
Suite	4	72	-
Grande Twin	28	36	-
Grande Suite	6	72	-
Other	9	-	-

●Dining Facilities

Name	Kind	Capacity
Dining Room Shiki	Restaurant	250
Tori	Chinese	30

●Other Facilities

Parking	International /Direct call	Sports gym	*1Business center	Bilingual staff	Internet availability	PC compatible projector
350 vehicles (Incl. 20 coaches)	○	○ *2(Heated indoor pool / Seasonal)	-	○ (English)	○ (Specified location only)	○
Foreign exchange	Traveler's checks	Braille sign	Wheelchair access	Disabled toilets	Rooms for the disabled	
○	○	-	○	○	-	

*1 Equipped with copy machine, fax, PC and other equipment necessary for business.

*2 Open July 19-August 31



Fudo-no-Yu

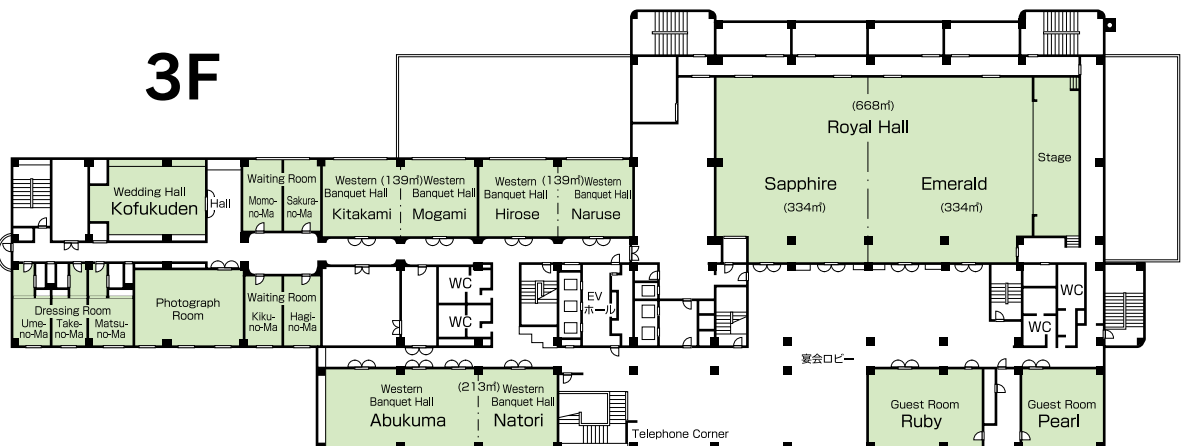

LAFORET ZAO RESORTS & SPA

[Address] 2-1 Nanokahara, Togatta Onsen,
Zao-machi, Katta-gun 989-0916

[TEL] 0224-35-3111 [FAX] 0224-35-3131

[Access] 70 minutes by bus from JR Sendai
Station to Togatta Onsen Bus Terminal
Pick up available for guests from
the bus terminal

[E-mail] zao@laforet.co.jp

This is a resort hotel surrounded by wild forest. We have Japanese and western style rooms as well as meeting areas. We have a spa from the Togatta Onsen and are a perfect place to hold overnight conventions.

Past Conventions Held Here

Feb. 2016 Hydrogen and Energy

70 persons



Meeting Room 1-3

●Convention Facilities

Name	Floor	Area (m ²)	Capacity				Interpretation	Ceiling Height (m)	Remarks
			Theater	School	Dinner	Buffet			
Meeting Room 1-3	2	300	-	180	-	-	-	-	Dividable into 3
Meeting Room 4	2	80	-	36	-	-	-	-	-
Meeting Room 5 Western	2	60	-	24	-	-	-	-	-

●Room Facilities

(188 guest rooms, capacity 623 persons)

Type	No. of Rooms	Area (m ²)	Remarks
Twin	16	32.5	-
Triple	97	36.5	-
Japanese Style	75	39.6	-

●Dining Facilities

Name	Kind	Capacity
Restaurant Minori	Restaurant	130
Restaurant Les Anges	Restaurant	120

●Other Facilities

Parking	International /Direct call	Sports gym	*Business center	Bilingual staff	Internet availability	PC compatible projector
198 vehicles	-	-	-	-	○ (Wi-Fi)	○
Foreign exchange	Traveler's checks	Braille sign	Wheelchair access	Disabled toilets	Rooms for the disabled	
-	-	-	-	-	-	-

*Equipped with copy machine, fax, PC and other equipment necessary for business

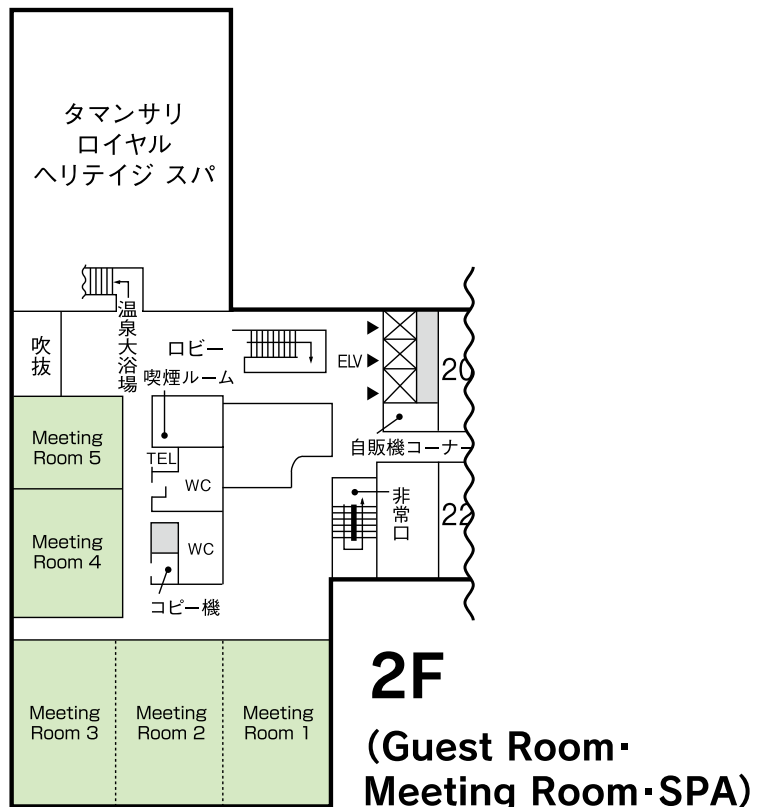

SUN-MARINE KESENUMA HOTEL KANYO

[Address] 4-19 Minatomachi, Kesenuma 988-0021

[TEL] 0226-24-1200 [FAX] 0226-22-6665

[Access] 10 minutes by taxi from JR Kesenuma Station

[URL] <http://www.kkanyo.jp>

This seaside hotel overlooks the port of Kesenuma and is famous for 'fish, sea and hotsprings'. Be enchanted by Kesenuma Hot Spring, alluring like the waters of a warm sea.

Past Conventions Held Here

Jun. 2014 The 92nd Annual Conference of All Japan Ryokan Hotel Association 230 persons



Versailles



Rias Bath Bathhouse for Men

●Convention Facilities

Name	Floor	Area (m ²)	Capacity				Interpretation	Ceiling Height (m)	Remarks
			Theater	School	Dinner	Buffet			
Versailles	4	487.5	600	400	300	500	-	4	-

●Room Facilities

(67 guest rooms, capacity 333 persons)

Type	No. of Rooms	Area (m ²)	Remarks
Japanese Style	36	11.5~17.5 mats	-
Japanese Western Style	8	10 mats + Twin	-
Single	17	-	-
Double	4	-	-
Twin	2	-	-

●Dining Facilities

Name	Kind	Capacity
Tako	Japanese	70
Hana	Japanese style pub	60
Shachi	Night lounge	120

●Other Facilities

Parking	International /Direct call	Sports gym	*Business center	Bilingual staff	Internet availability	PC compatible projector
100 vehicles	○	-	-	○ (English)	○	○
Foreign exchange	Traveler's checks	Braille sign	Wheelchair access	Disabled toilets	Rooms for the disabled	
-	-	-	○	1	-	

*Equipped with copy machine, fax, PC and other equipment necessary for business



4F

ESPOLE MIYAGI YOUTH HOSTEL

[Address] 4-5-1 Saiwaicho, Miyagino-ku, Sendai 983-0836

[TEL] 022-293-4631 [FAX] 022-293-4634

[Access] 15 minutes walk from Higashi Sendai Station on the JR Tohoku Line

15 minutes walk from Rikuzen Haranomachi Station on the JR Senseki Line

25 minutes by bus from No.18 bus stop JR Sendai Station

13 minutes by taxi from JR Sendai Station Eastern Exit

[URL] <http://www.seinenkaikan.or.jp>

The perfect place for expeditions, training camps and club activities offering a quiet environment harmonic with nature and the comfort of the city.



Multi-purpose Hall

●Convention Facilities

Name	Floor	Area (m ²)	Theater	Capacity			Interpretation	Ceiling Height (m)	Remarks
				School	Dinner	Buffet			
Large Meeting Room	3	190	-	120	-	100	-	-	-
Multi-purpose Hall	1	130	-	60	-	100	-	-	-
Meeting Room 1	2	57	-	42	-	-	-	-	-
Meeting Room 2	2	52	-	32	-	-	-	-	-
Meeting Room 3	2	16	-	12	-	-	-	-	Tables arranged in a square
Meeting Room 4	3	20	-	18	-	-	-	-	-
Meeting Room 5	4	20	-	12	-	-	-	-	Tables arranged in a square
Youth Training Meeting Room	B1	60 mats	-	40	-	-	-	-	Low tables
Kunikoma /Zao	2	18 mats	-	24	-	-	-	-	Low tables
Aomatsu	2	10 mats	-	6	-	-	-	-	Low tables

●Room Facilities

(15 guest rooms, capacity 57 persons)

Type	No. of Rooms	Area(m ²)	Remarks
Japanese Style	2	18 mats	-
Japanese Style	3	10 mats	-
Japanese Style	6	6 mats	-
Twin	4	15	-

●Dining Facilities

Name	Kind	Capacity
The Terrace	Italian	80

●Other Facilities

Parking	International /Direct call	Sports gym	*Business center	Bilingual staff	Internet availability	PC compatible projector
100 vehicles	-	-	-	-	○ (Wi-Fi)	○
Foreign exchange	Traveler's checks	Braille sign	Wheelchair access	Disabled toilets	Rooms for the disabled	
-	-	-	○	○	-	

*Equipped with copy machine, fax, PC and other equipment necessary for business

INFORMATION ABOUT LOCAL SUPPORTS

1. Volunteers 'Sendai Convention Student Supporters'

We supply volunteer 'Sendai Convention Student Supporters' who are registered with our office to assist at international conventions held in Sendai.

The supporters are able to assist at reception in English and also give guidance regarding the venue, tourism and transport so please make the most of them.



Availability

International conventions and events with more than 50 participants from overseas held in Sendai City.

Content

Assist at reception in English, give guidance regarding the venue, tourism and transport.

Cost

¥3,000 per person per day (¥2,000 to cover transport and ¥1,000 for lunch) *No charge for up to 3 people.

2. MICE Web & Apps 'Spending Time Sendai'

'Spending Time Sendai' is a portal site and free application a wide range of information for the visitor to Sendai.

With the application visitors are able to check at any time the information they may need during their stay in Sendai such as free Wi-Fi spots, duty free shops, currency exchange points, sightseeing areas and restaurants.

The navigation function is able to help visitors move smoothly to intended destinations and easily make their way around town.



Apps Only

- Get discount coupons for sightseeing areas and restaurants.
- Some functions are still available even without internet access.

HOTEL LISTS

As of Aug. 2016

No	Name	Address	TEL	Main Hall	Theater	Rooms	Capacity
				Name	Capacity		
1	The Westin Sendai	Ichibancho, Aoba-ku	722-1234	Grand Ballroom	500	292	584
2	Koyo Grand Hotel	Honcho, Aoba-ku	267-5111	Houou	800	149	228
3	Sendai Kokusai Hotel	Chuo, Aoba-ku	268-1111	Heisei	1,000	234	276
4	Hotel Metropolitan Sendai	Chuo, Aoba-ku	268-2525	Sendai	1,000	295	464
5	Ark Hotel Sendai Aoba Dori	Omachi, Aoba-ku	222-2111	Grand Court	350	340	463
6	Sendai Royal Park Hotel	Teraoka, Izumi-ku	377-1111	Royal Hall	700	110	220
7	ANA Holiday Inn Sendai	Shintera, Wakabayashi-ku	256-5111	Function Room	50	165	272
8	Sendai Sunplaza Hotel	Tsutsujigaoka, Miyagino-ku	257-3333	Crystal Room	280	74	125
9	Sendai Joytel Hotel	Nakayama-Minami, Sanezawa, Izumi-ku	719-8711	Argo	200	179	330
10	Hotel Sendai Garden Palace	Tsutsujigaoka, Miyagino-ku	299-6211	Houou	200	66	88
11	Hotel Hokke Club Sendai	Honcho, Aoba-ku	224-3121	Harmony Hall	300	151	281
12	Hotel Monterey Sendai	Chuo, Aoba-ku	265-7110	Suimeikan	180	206	323
13	Akiu Resort Hotel Crescent	Akiu-machi, Taihaku-ku	397-3111	Cosmos	200	86	230
14	Kagaribi no Yu Ryokusuitei	Akiu-machi, Taihaku-ku	397-3333	Shunka	300	100	555
15	Hotel Iwanumaya	Akiu-machi, Taihaku-ku	398-2011	Hakuho	250	148	600
16	Hotel Sakan	Akiu-machi, Taihaku-ku	398-2233	Miyagino	500	173	871
17	Hotel New Mitoya	Akiu-machi, Taihaku-ku	398-2301	Akebono	500	166	845
18	Yosenkaku Iwamatsu Ryokan	Sakunami, Aoba-ku	395-2211	Kotobuki	180	91	308
19	Sakunami Onsen Yuzukushi Salon Ichinobo	Sakunami, Aoba-ku	395-2131	Zao	130	118	351
20	Matsushima Onsen Yumoto Matsushima Ichinobo	Matsushima-machi, Miyagi-gun	353-3333	Matsushima	500	110	442
21	Hotel Matsushima Taikanso	Matsushima-machi, Miyagi-gun	354-2161	Chiyo	400	256	1,169
22	Miyagi-Zao Royal Hotel	Zao-machi, Katta-gun	0224-34-3600	Royal Hall	800	368	1,000
23	Laforet Zao Resorts & Spa	Zao-machi, Katta-gun	0224-35-3111	Meeting Room	180	188	623
24	Sun-Marine Kesenuma Hotel Kanyo	Minatomachi, Kesenuma	0226-24-1200	Versailles	500	67	333
25	Espole Miyagi Youth Hostel	Saiwaicho, Miyagino-ku	293-4631	Large Meeting Room	100	15	57

HALL LISTS

As of Aug. 2016

No	Name	Address	TEL	Main Hall	Theater	Other Rooms	
				Name	Capacity	~199	200
①	Sendai International Center Conference Building	Aobayama, Aoba-ku	022-265-2211	Main Hall	1,000	8	4
	Sendai International Center Exhibition Building			Exhibition Hall	3,000㎡	4	-
②	Miyagi Exhibition Center (Yume Messe Miyagi) Exhibition Building	Minato, Miyagino-ku	022-254-7111	Exhibition Hall	7,500㎡	-	2
	Miyagi Exhibition Center (Yume Messe Miyagi) West Building			West Building Exhibition Hall	1,295㎡	14	1
③	Izumity 21	Izumi-chuo, Izumi-ku	022-375-3101	Main Hall	1,450	1	2
④	L-Sola Sendai	Chuo, Aoba-ku	022-268-8041	Large Training Room	72	2	-
⑤	L-Park Sendai	Ichibancho, Aoba-ku	022-268-8300	Gallery Hall	248	3	-
⑥	Sunfesta	Oroshimachi, Wakabayashi-ku	022-235-1100	Event Hall	1,950㎡	-	2
⑦	Sendai Shozankan	Kamisugi, Aoba-ku	022-213-9188	Saiun	1,000	4	2
⑧	Xebio Arena Sendai	Nagamachi, Taihaku-ku	022-748-0877	Xebio Arena	4,009	-	-
⑨	Sendai Sunplaza Hall	Tsutsujigaoka, Miyagino-ku	022-257-3300	Sunplaza Hall	2,710	9	2
⑩	Sendai City Information & Industry Plaza	Chuo, Aoba-ku	022-724-1200	Multi Purpose Hall	600	3	-
⑪	Sendai City Silver Center	Kakyouin, Aoba-ku	022-215-3191	Community Hall	304	4	-
⑫	Sendai City War Reconstruction Memorial Hall	Omachi, Aoba-ku	022-263-6931	Memorial Hall	270	8	-
⑬	Kamei Arena Sendai (Sendai City Gymnasium)	Tomizawa, Taihaku-ku	022-244-1111	Main Stadium	4,681	2	-
⑭	Taihaku Ward Cultural Center	Nagamachi, Taihaku-ku	022-304-2211	Rarara Hall	674	1	-
⑮	Hirose Ward Cultural Center	Shimo-ayashi, Aoba-ku	022-392-8401	Hall	605	3	-
⑯	Sendai City Welfare Plaza	Itsutsubashi, Aoba-ku	022-213-6237	Fureai Hall	302	5	-
⑰	Miyagino Ward Cultural Center	Gorin, Miyagino-ku	022-257-1213	Patona Hall	384	5	-
⑱	Sendai Civic Auditorium	Sakuragaoka-koen, Aoba-ku	022-262-4721	Main Hall	1,310	8	2
⑲	Sendai Chamber of Commerce and Industry	Honcho, Aoba-ku	022-265-8124	Large Meeting Room	250	4	-
⑳	Wakabayashi Ward Cultural Center	Minami-Koizumi, Wakabayashi-ku	022-282-1171	Hall	700	5	-
㉑	Sendai Mediatheque	Kasugamachi, Aoba-ku	022-713-3171	Open Square	300	4	-
㉒	Tokyo Electron Hall Miyagi	Kokubuncho, Aoba-ku	022-225-8641	Main Hall	1,590	5	1
㉓	TKP Garden City Sendai	Chuo, Aoba-ku	022-714-8101	Hall A	400	4	3
㉔	TKP Sendai Conference Center	Kakyouin, Aoba-ku	022-217-7126	Hall 4B	126	10	-

★Other Rooms except Japanese Style Room and Waiting Room

HALL LISTS

As of Aug. 2016

No	Name	Address	TEL	Main Hall		Other Rooms	
				Name	Capacity	~199	200
25	TKP Garden City Sendai Kotodai	Kokubuncho, Aoba-ku	022-726-5072	Hall 1	250	7	-
26	TKP Sendai Nishiguchi Business Center	Honcho, Aoba-ku	022-397-8521	Conference Room 2A	72	6	-
27	Tohoku University Centennial Hall Kawauchi Hagi Hall	Kawauchi, Aobaku	022-795-3391	Hall	1,230	3	-
28	Heanel Sendai	Honcho, Aoba-ku	022-222-1121	Matsushima	255	4	1
29	Hitachi Systems Hall Sendai	Asahigaoka, Aoba-ku	022-276-2110	Concert Hall	802	9	2
30	Composite Sports Garden of Miyagi Sekisuiheim Super Arena (Grande 21)	Rifu-machi, Miyagi-gun	022-356-1121	Main Arena	5,011	5	-
31	Tagajo City Cultural Center	Chuo, Tagajo	022-368-0131	Main Hall	1,120	6	1
32	Natori Performing Arts Center	Masuda, Natori	022-384-8900	Main Hall	1,279	3	2
33	Kesennuma Civic Hall	Main Hall	0226-22-6616	Main Hall	1,052	4	1

OTHER FACILITIES LISTS

As of Aug. 2016

Facilities Name	Location	TEL	Capacity	Style	Other Facilities
Palace Heian	Honcho, Aoba-ku	022-265-5111	500	Theater	6
Sendai Denryoku Hall	Ichibancho, Aoba-ku	022-225-2251	1,000	Hall	-
Palace Miyagino	Kamisugi, Aoba-ku	022-265-2223	192	School	4
Forest Sendai	Kashiwagi, Aoba-ku	022-271-9340	450	Hall	8
Bel Air Hall	Ichibancho, Aoba-ku	022-217-8511	200	Theater	6
Hotel Shirahagi	Nishikicho, Aoba-ku	022-265-3411	105	School	11
Nobisuku Izumi-chuo	Izumi-chuo, Izumi-ku	022-772-7340	200	Hall	1
Aztec Museum	Nakadamachi, Taihaku-ku	022-241-7111	1,020㎡	Hall	1



SENDAI CONVENTION FACILITIES GUIDE